"All the News That's Fit to Print."

The New York Times.

THE WEATHER
Increased cloudiness and warmer today; tomorrow, fair.
Temperature yesterday—Max. 56, min. 39.
U. S. Weather Bureau—For details see Page 16.

Copyright, 1928, by The New York Times Company.

VOL. LXXVIII....No. 25,849. NEW YORK, THURSDAY, NOVEMBER 1, 1928. TWO CENTS In Greater New York | THREE CENTS Within 300 Miles | FOUR CENTS Elsewhere in the U. S.

SMITH PLEDGES PROTECTION TO LABOR AS THOUSANDS ACCLAIM HIM IN NEWARK; REPLIES TO HUGHES ON WATER POWER

FOR INJUNCTION RELIEF

Opposes an Amendment Blocking State Aid to Women Workers.

ATTACKS HOOVER AS VAGUE

Accepts Hughes Challenge on Water Power and Dry Law Elaborating His Stand.

OVATION ON WAY TO HALL

Tumult of the Throngs That Line 15-Mile Route From Ferry Likened to War Barrage.

Parades to Precede Gov. Smith's Speech at the Garden Closing His Campaign

Governor Smith will have a boisterous home-coming when he appears at the Madison Square Garden on Saturday evening to deliver the last public address of his campaign for the Presidency, but the first in the Borough of Manhattan, his political home.

The Madison Square Garden meeting will be under Tammany Hall auspices, with Mayor Walker presiding. The speakers, besides Governor Smith, will be Franklin D. Roosevelt, Democratic nominee for Governor; Colonel Herbert H. Lehman, candidate for Lieutenant Governor, and United States Senator Royal S. Copeland, who is up for re-election.

According to an announcement last night from Tammany Hall, demands for tickets are several times in excess of the capacity, even of the huge Garden. The entire arena, with the exception of the boxes, the platform and a small section of the ground floor will be at the disposal of the general public on a first-come-first-served basis. Speeches will be carried to outdoor audiences in parks and public places by amplifiers. The meeting will be preceded by a monster torchlight parade.

William H. Rankin, President of Associated Business for a Better New York, announced last night that Governor Smith had accepted an invitation to participate in a "welcome home" demonstration which will take the form of an automobile parade from the Battery to Fifty-ninth Street, by way of Broadway, tomorrow.

Governor Smith and Mrs. Smith will ride in an open car with Mayor Walker and George W. Olvany, Tammany leader, with other Democratic candidates following.

The parade will move from the Battery at noon and is scheduled to reach Fifty-ninth Street an hour later.

The complete text of Governor Smith's speech in Newark will be found on page 12.

Making New Jersey the battle ground for the vote of American labor, Governor Smith in the Newark armory last night pledged himself in the event of his election to foster the interests of the working man. He denounced as false and dishonest the "propaganda," which he attributed to the Republican National Committee, designed to frighten labor from the Democratic Party.

An audience of more than 12,000 thundered their approval as the Governor, taking advantage of the fact that he spoke in the same hall where Herbert Hoover discussed the problems of labor last month, dissected Mr. Hoover's speech on that occasion and found it calculated to mislead the public.

Proposes Injunction Relief.

In the first announcement of his own program since his speech of acceptance Governor Smith proposed enactment of measures to prevent unemployment, the remedying by law of abuses connected with injunctions in industrial disputes, and active opposition to any proposal such as the Federal amendment suggested by the National Woman's Party which might interfere with protective legislation for women in industry. In the interest of stabilizing industry he pledged again to take the tariff out of politics and to relieve the farm depression by providing for the marketing of the exportable crop surplus.

The Governor found his remedy for unemployment in charging the Department of Labor with responsibility for gathering data on employment in every industry, the adoption of a plan for speeding public works in periods of unemployment, and the study of methods to absorb human labor displaced by machinery.

As a prelude to his discussion of labor the Democratic candidate returned sharply to his debate with Charles Evans Hughes on water power and prohibition. While the crowd roared their delight he demanded to know why Mr. Hughes did not take the Republican nomination himself. He was the only Republican who was making any fight, Governor Smith asserted.

A Triumphal Advance.

The Governor came to Newark by automobile in a triumphal ride which carried him through shouting, surging crowds of thousands in the industrial heart of New Jersey. His way lighted by fireworks, rockets and red flares and his course charted far in advance by the lanes of waiting people, he drove through Hoboken, Jersey City, Kearny and Harrison. The throngs, which in places jammed both streets and sidewalks, threatened to stop his auto as they milled about it, but the drive was made quickly in order to preserve the candidate's strength and bring him to his speaking engagement on time.

At 9 o'clock in the morning the first person bent on hearing Governor Smith made her appearance at the armory. An elderly woman, she sat herself firmly upon a seat near the speakers' platform and successfully resisted all police attempts to make her await the official opening of the doors. Shortly after noon a crowd began to gather and by 3 o'clock they had become so violent in their clamor to be admitted that the police escorted them in. At 6 o'clock all the seats in the hall were filled.

The audience came equipped with all manner of noise-making devices, horns, cowbells and clackers, and they used them from the very beginning of their entrance into the building.

"The Sidewalks of New York," played by the band at the side of the hall brought them repeatedly shouting to their feet. Again and again they raised the cheer "Hurrah for Al."

The meeting was called to order by

Continued on Page Twelve.

When you think of Writing Think of Whiting. —Advt.

ROOSEVELT ASSAILS OTTINGER 'EVASION'

Charges in Yorkville Address That Republican Hopes to Get Wet and Dry Votes.

SMITH POSITION ENDORSED

'Two-Faced' Campaign Is Being Conducted by Hoover on Farm Relief, He Declares.

Charging that the Republicans in State and national campaigns had failed to make themselves clear on prohibition, water power and farm relief, while the Democrats had taken definite stands on all three, Franklin D. Roosevelt, Democratic candidate for Governor, repeated his full endorsement of Governor Smith's position on prohibition last night before a large and enthusiastic audience in the Yorkville Casino, at 210 East Eighty-sixth Street.

More than half his speech was devoted to discussion of prohibition, and he repeated the arguments against another State Prohibition Enforcement act that he voiced last week in dry territory up-State. He charged that his Republican opponent, Attorney General Albert Ottinger, was "trying to carry water on both shoulders" in regard to the prohibition question and challenged him to make his position clear.

As proof that the Democratic Party approached the issued courageously he quoted his declaration in Utica, the heart of the up-State dry territory, where he voiced opposition to the re-enactment of a Mullan-Gage law or any similar statute. He said Mr. Ottinger had declined to tell what he would do when he was asked the same question publicly at Utica.

Says Hoover Also Avoids Issue.

By maintaining silence, he said the Republicans apparently hoped to get both dry and wet votes and said Herbert Hoover furnished the chief example of that effort. Mr. Roosevelt said he had made his position clear at the outset of the campaign, and declared it was based on his desire for more practical enforcement of all law and the encouragement of law observance throughout the country. He said States with State enforcement acts enforced prohibition less effectively than those operating under Federal law alone.

Recalling that a voting majority of 1,120,172 residents of New York State had advocated change of the Volstead law two years ago by referendum, Mr. Roosevelt commended Governor Smith as "the first man with the courage to come out and tell what we all know to be the truth, that present conditions are intolerable." He said it was "not sufficient to follow the footsteps of Mr. Hoover in calling this situation a noble experiment."

He insisted that the main prohibition issue was not the exact detail of the change but the urgency of the change itself. By his clear stand on the matter, he said, Governor Smith had won votes not only among the wets but also "among the persons who call themselves drys." Mr. Roosevelt asserted that the Governor's definite stand on prohibition and his courage in advocating a change in the law had been a large factor in dissipating the "great interrogation mark four months ago as to whether there was enough time for the country to realize his extra-

Continued on Page Eighteen.

SAVE MONEY AND ENJOY IT! By taking the Night Line to Albany—$2 one way—$3 round trip—Call Walker 3210.—Advt.

HOUGHTON RESIGNS AS ENVOY TO LONDON

Coolidge Letter, Expressing Regret, Tells News—Forecasts Election as Senator.

SERVICE ABROAD PRAISED

President Says Houghton Furthered Amity as First Post-War Envoy to Berlin.

Special to The New York Times.

WASHINGTON, Oct. 31.—President Coolidge sprung a surprise on political Washington this evening when he announced that Alanson B. Houghton, Republican candidate for Senator from New York, had tendered his resignation as Ambassador to the Court of St. James's. In a letter from the President to Ambassador Houghton, accepting the resignation, no date is set for the latter's retirement from the diplomatic foreign service.

Behind the course of Ambassador Houghton in requesting President Coolidge to relieve him, and the President's acceptance of Mr. Houghton's proposal, lies a story of political importance, if what is regarded as informed opinion here is to be credited.

The fact that no date for making the resignation effective is mentioned in the President's letter fits into Washington's understanding of the politics of the matter. In his letter the President is extremely laudatory of Mr. Houghton's services, especially when he was Ambassador to Germany, and of the influence he exercised throughout Europe "in restoring a spirit of peace." It is expected that this letter will be used to help Mr. Houghton in his campaign for election as Senator.

Text of the President's Letter.

The President's letter accepting Mr. Houghton's resignation as Ambassador reads as follows:

The White House,
Washington.
Oct. 31.

My Dear Mr. Houghton:

Your recent communication tendering your resignation as our Ambassador to Great Britain has been received. I need not tell you how much I shall feel the loss of your services in that very important post, even though it is to be followed by a continuation of your public life in the Senatorship of the State of New York.

You were our first Ambassador to Germany after the war, where your discretion and ability represented with such fidelity the attitude of our Government, which soon gained for you the entire confidence of that country and did so much to re-establish our friendly relations.

Your influence there was of great importance in restoring a spirit of peace throughout Europe.

Because of that splendid record, I asked you to take the more burdensome post at London, where your success has been equally marked. The sacrifices you have made in serving your country have been very great. Those of us who are most familiar with them place the highest value on them.

With kindest regards, I am,
Very cordially yours,
CALVIN COOLIDGE.

Surprised All but Kellogg.

News of the prospective retirement of Mr. Houghton from the Ambassa-

Continued on Page Eighteen.

PINEHURST, N. C., Sport Centre, is only 15½ hrs. from N. Y. Rest in perfect climate. Luxurious Carolina now open.—Advt.

Crash Mars Engineer's 40-Year Safety Record; In Last 5 Minutes at Throttle, Train Kills Two

Special to The New York Times.

CAMDEN, N. J., Oct. 31.—For nearly forty years William R. Hammill of Gloucester had been at the throttles of Reading Company locomotives and never had his engine caused or figured in a fatality. To night more than 200 officials of the railroad, fellow-employes and friends sat around tables in the Reading Y. M. C. A. here awaiting Hammill's arrival at a testimonial dinner which was to climax his career as an engineer.

The Boardwalk Flyer, the Reading Company's crack train to Atlantic City, was pulling into Camden for the last time with "Bob" Hammill at the throttle. Five minutes later he would climb from the cab, pull off his gloves and write "finis" to a perfect record.

At Ninth and Bulson Streets a motor car appeared suddenly on the crossing. Hammill cut the steam and threw on the air and emergency brakes, but too late. After the crash the body of Nikifor Reehls, 47 years old, of this city, was pulled from the wreckage and his daughter, Vera, 10, was taken to the West Jersey Homeopathic Hospital, where she died a few hours later.

The train was permitted to proceed to the Camden terminal a few minutes later. Hammill, badly shaken, stepped down from the cab with his shoulders drooped and his hand trembling.

The waiting celebrants at the banquet had not learned of the accident. Hammill went to the Y. M. C. A. and explained why he was late. The dinner proceeded as it had been planned; Hammill had rounded out fifty-one years of service with the Reading Company, nearly forty in the cabs of locomotives. But his record had been spoiled.

"Just five minutes, that was all I had left," he said. "Why did it have to happen?"

Company officials figured that the engineer had driven locomotives about 2,500,000 miles during his long service.

According to railroad officials, the crossing where the crash occurred is protected by a watchman, safety gates and warning bells. The police said, however, that the watchman had gone off duty at 7 o'clock, about four minutes before Hammill piloted the crack train into the city. Railroad men said the bells were ringing.

RASKOB CHARGES REPUBLICANS AID ANTI-CATHOLIC WAR

Writes Work and Hoover Party Aides Promote Spreading of 'Scurrilous Literature.'

SENDS FOUR AFFIDAVITS

And Copy of Letter Signed by Moses Asking Publication of 'Red Hot Stuff.'

Chairman John J. Raskob of the Democratic National Committee made the flat charge yesterday that persons "associated with the Republican Party and the Republican National Committee" were engaged in promoting the preparation and distribution of "scurrilous and scandalous literature and misleading statements" regarding the Catholic Church with a view to injuring the candidacy of Governor Smith for President.

The accusation was contained in a letter addressed to Dr. Hubert Work, Chairman of the Republican National Committee and campaign manager for Herbert Hoover, the Republican nominee for President. A copy of the letter was forwarded also to Mr. Hoover. Both missives, with several enclosures, were sent to Washington last night by special messenger and should reach the addressees this morning.

In his two communications Mr. Raskob enclosed photostatic copies of a letter, purporting to bear the signature of United States Senator George H. Moses of New Hampshire and addressed to "Hon. Zeb Vance Walser, Lexington, Ky.," and copies of affidavits made by four persons who declared that they had received through the mails or at Republican headquarters in Kansas and in the South copies of anti-Catholic pamphlets distributed as campaign documents.

Sent 'Red Hot Stuff.'

The letter from Mr. Moses refers to an article written by a "native of South Carolina, now engaged in editorial work in New York City" which Senator Moses, who is Chairman of the Eastern Advisory Committee of the Republican National Committee, referred to a "red hot stuff," asking Mr. Walser to obtain publication of it in North Carolina newspapers and if successful to send him some copies.

The letter, purporting to be from Senator Moses, was sent by mistake to Lexington, Ky., instead of to Lexington, N. C.

Chairman Raskob was unwilling to make public the contents of the "red hot" article supplied by the South Carolina editorial writer. From what became known of it, it contained violent attacks on the Catholic Church. Mr. Raskob, in his communication to Chairman Work, challenged him to make it public, possibly with the intention of making it public himself, should Dr. Work fail to do so.

"Will you deny that this enclosure is one of the most vicious anti-Catholic articles that has ever been penned for publication?" Mr Raskob asks in his letter.

Moses "Can't Recall" Material.

Reached in Passaic, N. J., where he spoke at a Republican rally last night, Senator Moses, when asked about the nature of the material sent to Mr. Walser, said he could not recall exactly.

"I can recall," he added, "that they were hot anti-Tammany and dry letters."

He was asked if the material contained any references to religion.

"I do not remember if they did. There might have been something about religion in them, but I do not know. I have sent out so much material that I cannot recall."

Of the four affidavits one was sworn to by one Bernice Smalley, who declares that on Oct. 27 she called at headquarters of the Sedg-

Continued on Page Three.

Take the reducing cure—BRIARCLIFF LODGE New Health Annex. 2 cliff 1440. —Advt.

HOOVER PREDICTS FULL PARTY VICTORY IF VOTERS TURN OUT

He Gets Many Optimistic Reports on the Eve of His Departure for California.

WILL SEE COOLIDGE TODAY

Leaves Washington at 5 P.M.—His First Speech Will Be at Cumberland, Md.

Special to The New York Times.

WASHINGTON, Oct. 31.—"We shall win the election without any question of doubt, if the people who believe with us go to the polls," said Herbert Hoover to the Washington correspondents today, on the eve of his departure for California. He will start for the West tomorrow afternoon at 5 o'clock.

Today as he held the last of his campaign conferences in the East the nominee received optimistic reports from all parts of the country.

The Republican candidate was smiling as he faced the correspondents for the first time in more than three weeks.

"I am sorry that there has been at times a dearth of news," he said, "but I know you understand the situation. But I do want to say how much I appreciate your fairness, and this applies to the newspapers of the country generally."

Mr. Hoover seemed more at ease than at any time in months. His last set speech, the one he will make in St. Louis Friday night, is now in the hands of the printers. He will make short talks, however, at Cumberland, Louisville and Pueblo, on his way to California. On Monday night he will speak over the radio at Stanford University.

Mr. Hoover spent most of today acknowledging the farewells of Republican leaders and other close friends. Chief Justice Taft called on the nominee this afternoon at his home to wish him a safe and pleasant journey.

Rowell Confident of Victory.

Among those who conferred with Mr. Hoover today were Chester H. Rowell of Berkeley, Cal., who was a leader in the Roosevelt Bull Moose movement of 1912, and Colonel Theodore Roosevelt of New York. Mr. Rowell declared that there was no longer any doubt as to the result.

"Victory," he said, "is certain, and a landslide for Hoover is probable."

The bolt of Senator Norris of Nebraska to the Smith camp would not cause any serious defections in the Republican ranks, in the opinion of Mr. Rowell.

"It may have some effect in Senator Norris's immediate district," he remarked, "but beyond that nothing much will come from it. As the situation stands today the only decision to be made on Tuesday is between a Hoover victory and a Hoover landslide.

"And I will also say there is a strong likelihood that next Tuesday will witness a real break in the States of the old Solid South. There will be a large and respectable vote for Hoover in every Southern State.

"But, regardless of what happens in Dixie, Hoover will have a majority of the Electoral College, and he may have enough for a landslide even without the support of the South or any part of it."

"What about the Pacific Coast?" Mr. Rowell was asked.

"That is settled," he replied: "and as to California, my own State, the result is foregone. It will be a great majority for Hoover. Oregon and Washington are just as safe, and, before I forget it, let me say Texas is sure to give Hoover an enormous vote, and it may be a majority."

Roosevelt Also Optimistic.

The comment of Colonel Roosevelt was that while the people of the country find "Governor Smith quite entertaining," this does not mean there

Continued on Page Six.

ATLANTA SPECIAL—To Atlanta and Birmingham—Section, drawing room sleepers —observation car—Southern's famous Southboard cuisine. NO EXTRA FARE. Leaves Pennsylvania Station daily 10:10 A. M. SOUTHBOARD, 143 W. 42d St. Tel. Wis. 6412.—Advt.

ZEPPELIN LANDS AT FRIEDRICHSHAFEN, FLYING THE 4,400 MILES IN 69 HOURS; GERMANY IS WILD WITH ENTHUSIASM

ZEPPELIN'S COURSE TO HOME PORT.

HOME AT 10:40 LAST NIGHT

Eckener Cruises Till Dawn and Lands Amid Joyous Acclaim.

SHOTS CALL GROUND CREW

Police Have to Clear Way for Them Through Throng—Ship Beautiful in Moonlight.

TOWN PACKED TO LIMITS

Thousands Strained to See First Commercial Ocean Air Liner Crossing France.

Wireless to THE NEW YORK TIMES.

FRIEDRICHSHAFEN, Germany, Thursday, Nov. 1.—The Graf Zeppelin landed here at 7:05 (1:05 Eastern Standard Time) this morning on her return from America.

The big dirigible cruised for more than two hours in this vicinity, awaiting daylight before she descended.

Cheered by Great Throng.

Special Cable to THE NEW YORK TIMES.

BERLIN, Thursday, Nov. 1.—The Graf Zeppelin arrived over Friedrichshafen at 4:40 A. M. today (10:40 P. M. Wednesday, New York time).

The Zeppelin circled the field at 300 feet altitude and then returned to Lake Constance, maneuvring for a landing, which she finally made at 7:05 A. M. amid the cheers of a great throng.

John E. Kehl, American Consul at Stuttgart, in the hangar in front of a microphone, made a speech of welcome to the ship, remarking on the friendly relations of the two nations.

he crowd sang Deutschland Ueber Allies and a band playe dat 7:40, when Dr. Eckener left the ship amid the crowds madly cheering. The doors of the hangar closed at 7:45.

Mrs. Clara Adams of Tannersville, Pa., the only woman aboard and the first passenger to leave the ship, was followed by the others, all smiling and looking fine.

At 7:50 Clarence Terhune, the stowaway, descended, with coat collar turned up and wearing a leather automobile cap. The Consul shook hands with him and handed him a white envelope containing papers and a passport.

[The total elapsed time between the Graf Zeppelin's take-off at Lakehurst at 1:54 A. M. Monday and its arrival over Friedrichshafen at 10:40 Eastern Standard Time last night was 68 hours and 46 minutes. Based on a navy estimate that the airship had traveled an actual 4,000 miles when it passed Paris, the return journey was about 4,400 miles, although the airline distance between Lakehurst and Friedrichshafen is about 3,660 miles. These figures compare with 111 hours and 38 minutes in the air and 6,300 miles traversed on the westward flight along the Southern route. Her speed returning apparently averaged 63.5 miles an hour.]

When the dirigible arrives over Friedrichshafen Dr. Hugo Eckener, commander of the airship, informed Dr. Duerr, chief of construction at the Zeppelin works there, that he intended to land at 8 o'clock. At 8:40 the Zeppelin had wirelessed the works that it would land soon, whereupon the landing crew was summoned by mortar shots. But at first they were unable to reach the field because of the crowd at the single gate. Later the police cleared the place.

Throngs Block Landing Crew.

At 2 o'clock this morning Director Colsmann had advised the newspaper men to go to bed, because the Zeppelin would not land before 7 or 8 o'clock, so when the mortar shots calling out the landing crew were fired it was a great surprise to everybody.

Several hundred wise people, however, had faithfully held the gate to the landing field and neither friendly appeals nor the threats of the crew who wanted to get in were able to move the throngs. When finally the gate was opened several thousand pushed onto the field, swarming over the whole place, so that the Zeppelin would have been unable to land even if Dr. Eckener intended to do so.

When the airship finally arrived over the field in the very bright moonlight the throngs went frantic, shouting over the magnificent sight.

The Zeppelin was reported to have passed over Dijon, France, at 1 o'clock this morning (7 P. M. Wednesday, Eastern Standard Time) and to be over the Jura Mountains, 100 miles from the Swiss border, going in the direction of Basle, at 3 A. M. (9 P. M. Wednesday, Eastern Standard Time). She passed over Basle at 3 o'clock.

Passengers Fear Out.

FRIEDRICHSHAFEN, Thursday, Nov. 1 (AP).—At 6:02 A. M. (12:02 A. M. Eastern Standard Time) the Zeppelin was stationary over the airdrome.

The ground crew of 200 lined up to

COURTS CHALLENGED ON JERSEY REGISTRY

Hudson Republican Chief Tells Election Officials to Defy Reinstatement Orders.

CLASHES AT POLLS LOOM

Four Judges Restore Rights of 543 Voters and Will Sit Till Midnight Daily.

The authority of Judges of the Court of Common Pleas of Hudson County, New Jersey, to restore to the registration rolls the names of any of the 22,000 persons barred by John Ferguson, Superintendent of Elections, was sharply challenged by Republicans yesterday at the very threshold of their deliberations.

Judges Charles N. Egan, Daniel T. O'Regan, Robert V. Kinkead and John Delaney continued to hear applications for restoration after former Judge Richard Doherty, representing the Hudson County Board of Elections, appeared and told them that he considered their action illegal and a usurpation of the power of local and county registration and election boards. The possibility of serious clashes of authority on election day loomed when it was learned that Thomas T. Brown, Chairman of the Republican organization of Hudson County, had issued instructions to Republican election officials to disregard court orders not in strict conformity with the statutes.

543 Ordered Restored to Rolls.

The four Judges issued 543 orders yesterday directing local registration boards to place upon the rolls the names of persons residing in the areas under their jurisdiction and claiming to have been wrongfully placed upon Superintendent Ferguson's "blacklist." The Judges will sit until midnight every day until election day, except Sunday, to hear applications for restoration.

Chairman Brown's action was taken, according to Mr. Doherty, after a conference of Republican leaders. Since Republican members of local boards are in a position to block the majority vote required to place names on the poll list, obedience to Chairman Brown's instructions will mean defiance of the orders issued by the four Judges.

Colonel George T. Vickers, counsel for Mr. Ferguson, declared last night that the action of the four Judges would not avail to restore to the list voters who had changed their residence either before or after Oct. 9 and were not properly registered where they now resided.

Presiding Judge Egan declined to comment on the protests against the court's jurisdiction, but declared that any persons or organizations aggrieved had ample time to test their claims in the higher courts. Judge Kinkead asserted that the proceedings were valid and expressly authorized by Section 4 of the Wolber Act itself.

"Persons who take it upon themselves to ignore the orders of the Court, Judge Kinkead declared, "will expose themselves to punishment for contempt."

Judges Divide Territory.

Democratic workers hurriedly organized their forces when the four Judges opened their session yesterday. On tables set up in the court house lobby were piled application blanks and transfer cards to be signed by those who desired restoration to the voting lists. As each applicant signed the necessary papers he was sent to a court room in which presided the Judge who was hearing cases in the territory in which the applicant resided.

The judges held a preliminary joint session to establish a uniform procedure and then sat in separate court rooms. It was while the joint session was held that Mr. Doherty made his protest.

"In my opinion you are sitting illegally," he declared. "You have usurped the powers given by law to county and district election boards in the issuing of transfers."

Judge Egan informed Mr. Doherty that the judges were not issuing transfers but merely issuing orders to persons who were deemed entitled to vote in the districts where they actually resided.

Mr. Doherty was then informed,

Continued on Page Seven.

Scientific laundering—CHAMPION Laundry's modern plant. 458 West 56th. Columbus 5124.—Advt.

POPULAR MAT. TODAY, "SHOW BOAT"; Ziegfeld production, Ziegfeld Theatre.—Advt.

P. R. R. TO ELECTRIFY LINE TO WILMINGTON

1,300 Miles of Track Involved in $100,000,000 Project Between Here and Delaware.

WORK TO TAKE 7 OR 8 YEARS

Road Providing for Population of 30,000,000 in Metropolitan Area by 1950.

The Board of Directors of the Pennsylvania Railroad Company has authorized the electrification of its entire service, freight and passenger, between New York and Wilmington, Del., it was announced yesterday by General W. W. Atterbury, President of the road.

The project will require an expenditure of $100,000,000 for the next seven or eight years. It will cover the passenger and freight service on 325 miles of line and 1,300 miles of track and, it was said, will far exceed in magnitude and in importance the electrification of any other railroad in the world. If conditions warrant it, the project of electrifying the road's entire 11,000 miles of trackage will be planned section by section upon completion of the present plans, said General Atterbury.

Power Purchases Arranged.

Arrangements have been made by the Pennsylvania Railroad to purchase quantities of power from the Public Service Corporation of New Jersey and the Philadelphia Electric Company.

Electrification will wipe out Manhattan Transfer, where all trains in or out of the Pennsylvania Station stop for three minutes to change engines, three minutes to change engines.

At present the Pennsylvania Railroad is electrified between the Sunnyside Yards at Long Island City and Manhattan Transfer and from Philadelphia to Wilmington. The latter section has just been completed.

According to the plan announced by General Atterbury, the next step will be electrification of the road between Philadelphia and Trenton, which will be completed about 1930. The Newark to New Brunswick section will then be put through in a year or a year and half, after which the Trenton to New Brunswick section will be completed.

The next electrification development will be in and around Pittsburgh, and this will be connected with the Eastern lines, said Mr. Atterbury. As conditions warrant, the entire system will be electrified, but this will not be for some years.

Not to Use Third Rail.

Overhead construction and not third rail will be used in the electrification project, it was announced. In a few places both sources of power will be employed.

In five years the Pennsylvania will require between 200 and 300 electric locomotives. These cost from $300,000 to $500,000 each. The railroad company is standardizing the design of electric locomotives and eventually lower prices for these units are expected.

Decision to electrify the road from New York to Wilmington was made following exhaustive surveys by experts on future traffic possibilities, the conclusion being that by 1950 the metropolitan district would extend to New Brunswick and contain 30,000,000 persons.

The humble "vegetable dinner," now found on the menu of nearly every restaurant in the country, played an important part in the vote of the railroad directors for the gigantic electrification project. With the increased public demand for vegetables in recent years and the augmented shipments of fruits and vegetables from the South and the West, the Pennsylvania Railroad felt it necessary to inaugurate higher speed freight service for perishable goods. Examination of the problem led to the opening up of the entire question of electrification. The new method is expected to speed up freight service between 20 and 30 per cent. Bids for the first section probably will be advertised for within a month, it was said.

The electrification program includes electrification of the grades

Continued on Page Twenty.

BRIARCLIFF LODGE SUPPER CLUB Saturday 9:00 P. M.-2:00 A. M. Entertainment, Dancing—Supper—$2.50 per person Evening dress. Briarcliff 1440.—Advt.

Pop. Mat. Today, Dennis King, "3 Musketeers"; Ziegfeld production, Lyric.—Advt.

receive her. The cabin windows were crowded with passengers, peering out as the crowd cheered madly.

Ten minutes later the Zeppelin began to cruise again over Friedrichshafen. Apparently Dr. Eckener was awaiting more auspicious conditions, as the illumination at the airdrome was not bright enough to land the huge craft safely.

At 6:30 A. M. the airship was again stationary over the airdrome. The motors were shut off and final preparations made to land.

With the approach of the dirigible the population of the town, swelled to many times its normal size, was aroused by volleys of shots, and the people rushed pellmell to the airdrome.

The airship, however, did not go directly to the field but cruised about over the town. It was raining but there was no wind.

Not all of the thousands who had gathered to welcome the dirigible needed the salvos of guns to tell them that the ship had successfully completed her voyage. Despite the rain which had been falling all night, many persons had sacrificed sleep in order to make an early pilgrimage to the airdrome, where a huge crescent of humanity had formed as early as 4 A. M.

Large details of police and several companies of soldiers held the crowd in check when the Graf Zeppelin first hove suddenly in sight. It was flying very low and fast from the northwest with bright lights shining from its cabin windows.

Friedrichshafen Prepared.

Wireless to THE NEW YORK TIMES.

FRIEDRICHSHAFEN, Nov. 1.—At 1 o'clock this morning (7 P. M. Wednesday, New York time) rain was pouring from low clouds over Lake Constance and there was little prospect that the weather would be clear when the Graf Zeppelin arrived later in the morning.

A fever of excitement held in its grip all day yesterday not only Friedrichshafen but all the cities, towns, and villages around Lake Constance and in the country far beyond, for it was to have been the day of the Graf Zeppelin's return from her much vaunted trip to America. A little before 6 P. M., however, the private wireless station of the Zeppelin works succeeded in making its first connection with the airship since it left Lakehurst. A message was received saying the Graf Zeppelin was then 100 miles west of Brest and would not be able to appear over Friedrichshafen before 4 o'clock this morning, mid-European time (10 P. M. Wednesday, New York time). That it would land, however, at that early hour in the darkness and mists prevailing around Lake Constance at this season was not expected.

Rehearsals for Night Landing.

Director-General Colsman of the Zeppelin works at once expressed the opinion that the airship would continue cruising over the neighboring country until daylight, which would mean that 8 o'clock in the morning probably would see her safely in her hangar. Herr Colsman heaved a sigh of relief when giving these explanations, for although, or perhaps just because, he had been maneuvering nearly all day long with hundreds of men to teach them how to bring down an airship in the dark he did seem somewhat doubtful regarding the results.

The rehearsals were continued even after sundown to try the effect of illumination on the flying grounds by immense searchlights that formed a ring of fiery appearance around the wide fields in front of the hangars. This ring soon began to fill with white mist arising from the ground on which the airship was due to land. No one then knew when that would be, as the Graf Zeppelin had hitherto remained mute to all questions put through the field's own wireless station.

Spectators Leave Disappointed.

Then Herr Colsman gave the order of dismissal and permitted the landing crew to go home for the night, enjoining every man, however, to return to his post at the first signal of a cannon fired in the night as he wanted to be prepared for all emergencies. Then the searchlights suddenly died away. All was darkness, and the thousands accumulated outside the gates, who, while vainly waiting for the Zeppelin, had consoled themselves with watching the brilliant lights, went away disgruntled.

The whole town was decorated with flags and bunting, and flowers and formed a gay background for the masses of people who had gathered from all parts of the country to welcome the Graf Zeppelin on her return. Every room and every bed in Friedrichshafen and other places around the lake was let to sightseers. There was hardly wine and food enough to go around. At the Sun, a cosy hotel that Dr. Eckener visits on the rare occasions when he needs a change of atmosphere, back in the private bar, Annette, the barmaid, removed flowers with which she had adorned a place reserved for her most honored guest.

BULLETINS RELATE PROGRESS OF AIRSHIP

Paris Is Disappointed When Eckener Takes Course South of French Capital.

Special Cable to THE NEW YORK TIMES.

PARIS, Oct. 31.—At midnight the Graf Zeppelin was reported 100 miles west of Basle, Switzerland, and was expected to land at Friedrichshafen at 5 o'clock tomorrow morning [11 P. M. Eastern Standard Time].

When the airship was reported passing over Tours around 9 P. M., Paris time [4 P. M. Eastern Standard Time], Parisians began watching the sky for a chance to glimpse the long silver coated dirigible. Beams from powerful searchlights swept the sky but the hopes were doomed to disappointment as Dr. Eckener chose a course which took the ship across France about seventy miles south of Paris.

Special Cable to THE NEW YORK TIMES.

LE BOURGET, Oct. 31.—This airport's wireless station was in communciation tonight with the Graf Zeppelin passing over France. Dr. Eckener sent a message at 4:15 Paris time [11:15 A. M. Eastern Standard Time] giving his position as 120 miles west of Nantes.

The Parisian press unanimously praises the dirigible's performance on its return flight. Le Matin acclaims this voyage as "one of the most remarkable in the realm of aeronautics."

A dispatch to Le Matin from Nantes reported the Zeppelin passed over that city at 5:45 [1:45 P. M. Eastern Standard Time], flying at an altitude of about 1,000 feet. The dirigible's cabins were lighted and she was making a speed of approximately 60 miles an hour.

LE BOURGET, Oct. 31 (AP).—The Graf Zeppelin advised the wireless station here at 11:20 P. M. tonight (6:20 P. M. Eastern Standard Time) that as a result of unfavorable weather it was heading straight for Basel, Switzerland.

At 5 P. M. Eastern Standard Time the Graf Zeppelin was sixty miles east southeast of Paris, flying above the clouds. It had asked by radio for its position three times within an hour.

TOURS, France, Oct. 31 (AP).—The Zeppelin passed over Tours at 8:20 P. M. (3:20 P. M. Eastern Standard Time).

The dirigible made a wide circle over the city at a height between 600 and 700 feet. The roar of the motors brought citizens tumbling from their homes to fill the streets.

The air liner had covered the hundred miles between here and Nantes in 1 hour and 37 minutes, an average speed of about sixty miles an hour.

PARIS, Oct. 31 (AP).—The Graf Zeppelin passed over Nantes at 1:43 Eastern Standard Time.

BERLIN, Oct. 31 (AP). — The Graf Zeppelin reported her position at 12:26 P. M. Eastern Standard Time as latitude 47.20 north and longitude 4 west. She was about seventy-five miles south of Brest and about the same distance west of Nantes.

S. S. BOULDER POOL, Oct. 31 (By radio via Valentia to The Associated Press).—At 10:50 A. M. Greenwich Meridian Time [5:50 A. M. Eastern Standard Time] sighted Graf Zeppelin in position 45:51 north latitude, 11:01 west longitude.

The position given for the airship would indicate that she was heading into the Bay of Biscay and was about 500 miles west of Bordeaux, France.

BERLIN, Oct. 31 (AP).—The Graf Zeppelin was reported to be about 146 miles off Brest, France, at 11 A. M. Central European Time [5 A. M. Eastern Standard Time.]

FRIEDRICHSHAFEN, Oct. 31 (AP). —The position of the Graf Zeppelin at 6 A. M. today [midnight Eastern Standard Time] was 48.40 north latitude, 15:05 west longitude. This position would place the airship about 430 miles west of Lizard head, the southern tip of England.

BERLIN DISAPPOINTED BY DELAYED ARRIVAL

German Capital Defers Celebration for Zeppelin's Return After Long Night Wait.

Wireless to THE NEW YORK TIMES.

BERLIN, Oct. 31.—Berlin was prepared to make a night of it tonight, or at least as much of a night as would be required to see the Graf Zeppelin safe in her hangar at Friedrichshafen. However, Dr. Eckener dispelled hopes of the ship's landing tonight and alarm clocks were set for 7 A. M., when radio stations are likely to begin broadcasting her arrival over Friedrichshafen.

Today was more satisfying than yesterday, however, when a long period elapsed without authentic news of the great craft's progress. Her journey from early morning, Berlin time, until evening was clearly marked by frequent messages and German radio stations were in touch with the Zeppelin. There was a sigh of relief when the air-cruiser reached the mainland and the dangers of the open sea were behind it.

At 9:30 P. M., Berlin time (3:30, New York time), the Zeppelin was over Tours, France, moving in the direction of Blois. Two motors were throttled and the ship was making only fifty miles an hour, apparently desiring to lose time in order not to arrive too early at Friedrichshafen.

At 9 P. M., Berlin time, the Zeppelin passed Angus, France, at a speed of ninety kilometers an hour, but was expected to slow down.

Earlier in the day the Zeppelin had radioed Friedrichshafen that she would arrive there between 4 and 5 in the morning. The landing, however, was not expected until later, because the landing crew was dismissed until 6:30 A. M.

For a time it had appeared that Dr. Eckener would aim straight from the French coast to Friedrichshafen, and the cause of his sudden swing to the south was not explained here.

A wireless from Bremen to Captains Lehmann and Von Schiller on the Zeppelin says: "All Bremen awaits in longing expectation your arrival. Great sums are offered for the cotton you are bringing from the United States."

Log of the Graf Zeppelin On Her Homeward Voyage

Following is the log of the Graf Zeppelin as compiled by The Associated Press, the time given being Eastern Standard:

Monday, Oct. 29.

1:54 A. M.—Left Lakehurst, N. J.
3:15 A. M.—Passed over New York City.
5:00 A. M.—Passed over Block Island off Rhode Island coast.
6:15 A. M.—Passed Chatham, Mass., and headed out to sea.
7:15 A. M.—Sighted by trawler Wildcat 75 miles northeast of Chatham.
10:15 A. M.—Sighted 90 miles southwest of Cape Sable, Nova Scotia, by steamship Escanaba.
2:00 P. M.—Gave position to Germany as latitude 43 north, longitude 52 west (500 to 600 miles at sea from Chatham).
6:00 P. M.—Gave position as 42.30 north, 34.50 west, 320 kilometers (about 198 miles) an hour. This placed the airship about 150 miles east of Chatham, Mass.
Midnight—Gave position as 250 miles northeast of Cape Race, N. F., heading southeast. All well on board.

Tuesday, Oct. 30.

7:00 A. M.—Steamship Mauretania, about 500 miles east of Cape Race in communication with Zeppelin, which appeared somewhat to the north.
10:00 A. M.—Steamship Capulin reported Zeppelin sighted about 730 miles northeast of Cape Race, N. F.
12:49 P. M.—Steamship Blairesk reported Zeppelin white in position about 800 miles northeast of Cape Race, N. F.
3:15 P. M.—Cable ship Dominia reported Zeppelin passed overhead about 850 miles northeast of Cape Race.
5:00 P. M.—Position reported by Zeppelin to Friedrichshafen about 730 miles west of Fastnet, Ireland, and about 900 miles northwest of Cape Finisterre, Spain.
7:25 P. M.—Sighted by steamship Westerdijk about 550 miles west of Lizard Head, Cornwall, England.
Midnight—Gave position about 480 miles west of Lizard Head, Cornwall, England.

Wednesday, Oct. 31.

5:50 A. M.—Sighted by steamship Boulder Pool about 500 miles west of Bordeaux, France.
6:21 A. M.—Reported over the Bay of Biscay.
10:20 A. M.—Reported forty miles west of the Gironde Estuary on the central French coast.
12:26 P. M.—Zeppelin reported her position as 47.20 north and 4 west, or about seventy-five miles west of Nantes.
12:55 P. M.—Zeppelin notified Le Bourget Flying Field she expected to strike French coast at Nantes about 2 P. M.
1:43 P. M.—Passed over Nantes, France.
3:20 P. M.—Passed over Tours, France.
5:00 P. M.—Reported sixty miles east-southeast of Paris.
7:30 P. M.—Passed over Dijon, France.
8:55 P. M.—Passed Basle, Switzerland, flying toward Lake Constance.
10:02 P. M.—Passed just north of Schaffhausen.
10:35 P. M.—Seen near Friedrichshafen.
10:50 P. M.—Cruising over Friedrichshafen.

Thursday, Nov. 1.

1:06 A. M.—Landed at Friedrichshafen.

ZEPPELIN DAUGHTER INVITES STOWAWAY

Many Besides Countess Ask Him to Their Homes—14 German Girls Propose Marriage.

LION TAMING JOB OFFERED

Terhune Will Be Allowed to Travel Freely in Germany, Where Adulation Awaits Him.

Wireless to THE NEW YORK TIMES.

FRIEDRICHSHAFEN, Oct. 31.—The Zeppelin stowaway, Clarence Terhune, is certainly the most talked about person in Friedrichshafen today. Quite a number of well-known persons have indicated to the local police their readiness to take care of the young man until his people should be heard from.

Among these is Countess von Brandenburg-Zeppelin, a daughter of the late inventor of the airship. She called up the police today to inform them that she would take the youth in her care until his fate was decided.

From this and other inquiries on the same subject the chief of police gathers that some, especially women, seem to fear that the law may deal severely with Terhune, of which, however, there is not the slightest danger. The Consul at Stuttgart, John E. Kehl, who arrived here today, will take charge of him immediately the airship arrives.

Children Plan to Welcome Him.

There is tonight no room vacant at the Hotel Kurgarten, where Mr. Kehl is stopping, nor in any other hotel here, but there will surely be hundreds of Friedrichshafen homes open for him.

This morning school boys and girls sent four of their number as a deputation to the wharf to inquire if they would be permitted to present a bouquet of flowers to the "blind passenger," which is the German phrase for stowaway. Unfortunately there was nobody in authority present and the enthusiastic children were turned away by a stern doorkeeper, who told them that they ought to be in bed by the time the ship lands tonight.

One little Berlin girl who signs herself in a large sprawling hand, "Gertie Manner, thirteen," invites the stowaway, so the local police chief says, to come to Berlin, where her family owns a roomy villa and a fine garden in the fashionable Grunewald colony, and there spend a holiday with her. This young lady assures her prospective friend that her "papa" will arrange it all right with the Zeppelin and the police.

Telegrams and letters inquiring after the stowaway continued to pour in all day from all kinds of people and from all parts of Germany, indicating that Terhune is certainly regarded as the hero of the Zeppelin voyage from America and that German children regard him as a wonder dropped from the skies.

R-34 Carried Stowaway.

It must be remembered, however, that he is not the first successful stowaway on an ocean airship trip, William W. Ballantyne having succeeded in smuggling himself aboard Major Scott's English dirigible, the R-34, that crossed to America in 1919.

There are some English-speaking persons around the wharf whose furtive inquiries about the arrival of the airship and for news concerning the stowaway have roused the ire of the wary doorkeeper, who has not hesitated to accuse them of planning to kidnap young Terhune for some dark purpose. They said that they were journalists.

As the hour for the arrival of the Graf Zeppelin drew nearer it was agreed between the local police and Consul Kehl that the stowaway should receive the so-called personal "ausweis," or substitute passport, in which he will be described as "one Terhune, allegedly American." This document will permit the stowaway to remain in and travel unmolested about Germany.

Herr Colsman, an official of the Zeppelin works who takes quite an interest in the youth's fate, said last night that, as far as he was informed, the stowaway did not contemplate travel to Europe but must have hidden in the ship's hull when she was preparing for the trip in America, which never came off, and that Terhune evidently did so with the idea of paying a visit to his home town, St. Louis, in this unique way.

Zeppelin May Pay Terhune.

"He must have been tremendously surprised when the ship, instead of turning inland, went its way along the American coast and then proceeded across the ocean," said Herr Colsman. "The poor fellow was quite starved when finally he appeared. I suppose Dr. Eckener put him to work at some slight task."

Herr Colsman also said:

"The boy did not travel as a passenger but, on discovery, was made one of the ship's crew and as such earned the ship's crew and as such earned wages. We shall, therefore, have to pay him something."

Herr Colsman said that he, too, had received many letters on behalf of the stowaway. Among them was a letter from a boys' school of commerce at Frankfort inviting Terhune to visit there and, if he liked, take a course in the school. Herr Colsman also received six telegrams from people willing to provide for the stowaway.

German Girls Propose to Him.

Wireless to THE NEW YORK TIMES.

BERLIN, Oct. 31.—Fourteen leap-year marriage proposals are awaiting Clarence Terhune. Several of them were dispatched by wire and the others in letters with descriptions of the proposing fiancées enclosed. One of the proposers says that she owns a villa and more than $1,000,000 worth of valuable stocks, bonds, mortgages and property. She gives neither a description of herself nor states her age even as vaguely as do some others who say that they were still in their teens a few brief years ago.

Hagenbeck Zoo Offers Job.

BERLIN, Oct. 31 (AP).—The Hagenbeck Menagerie at Hamburg has sent Terhune a wireless message offering him a position. The message stated that, in view of his having shown exceptional courage, he would be given employment as a trainer of wild animals.

Zeppelin Went 4,400 Miles on Trip East, Navy Men Say

Special to The New York Times.

WASHINGTON, Oct. 31.—The Graf Zeppelin was estimated by navy experts today to have traveled about 4,000 miles when it passed south of Paris on its return flight to Germany, as compared with the 6,300 on the trip to the United States over the southern route.

The Great Circle course from Lakehurst to Friedrichshafen was calculated by them as 3,950 statute miles. While the airship was understood to have adhered to that line in general, its deviations because of weather conditions were such that it was believed to be approaching the 4,000-mile mark when it passed over Paris this evening.

The approximate distance from Paris to Friedrichshafen was said to be about 400 miles.

BRITON, ON R-34, FIRST 'HITCH-FLIER'

Ballantyne, Dropped From Crew Before 1919 Flight to America, Hid Between Tanks.

MANY ADMIRED HIS FEAT

But It Cost Terhune's Predecessor His Job—Cat Also Was Stowaway on British Airship.

An air-minded youth beat Clarence Terhune to the title of first transatlantic air stowaway by more than nine years. The first dirigible to cross the Atlantic, the British R-34, carried a stowaway man and a stowaway cat in July, 1919.

The original "hitch-flier" was William W. Ballantyne, a rigger of the British Navy. Slated to make the flight as a member of the dirigible crew he was dropped because of the need to reduce weight a day or so before the flight started from Scotland.

Ballantyne crept on board an hour before the take-off and hid between gas compartments astern. The gas made him sick a few hours out, and he was discovered. About the same time Wopsey, a Scottish cat, turned up, very much annoyed by the sound of the engines.

When the R-34 grounded at Roosevelt Field Ballantyne was about the most admired of the visitors. Women reporters interviewed him, described his curly hair and told of his filial affection for home and mother—a trait natural enough, they said, in view of the fact that before entering the service Ballantyne had been a prizefighter.

When he returned to Scotland he was informed that he would not again be permitted to act as a member of the dirigible's crew.

FRENCH CHEER ZEPPELIN AS IT REACHES COAST

Airship Crosses Shore Line in 59 Hours 43 Minutes After Leaving Lakehurst.

PARIS, Oct. 31 (AP).—The homeward bound German air liner Graf Zeppelin, after a record-breaking run across the Atlantic, was back in Europe tonight headed for Friedrichshafen where she was expected at daybreak.

The huge ship, which had taken more than 111 hours to make the westward crossing from Friedrichshafen to Lakehurst, N. J., crossed the French coast line near Nantes this afternoon and at 1:43 P. M. Eastern Standard Time flew over the city at the mouth of the Loire speeding directly across France for her home port.

It was 1:54 A. M. Eastern Standard Time when the dirigible slipped away from Lakehurst on Monday and just 59 hours and 43 minutes later she sailed majestically over the French seaport on the western coast.

Darkness had just set in when the Graf Zeppelin hove into sight, her lights were ablaze and she sailed steadily above the city at a height of approximately 1,000 feet. She was flying directly east, on a course which would carry her straight to Friedrichshafen which is on the same degree of latitude as Nantes.

The Zeppelin passed over La Tremissinière, a populous manufacturing suburb of Nantes at 6:43 (G. M. T.) (1:43 P. M. Eastern Standard Time) a few minutes after shops and plants had closed for the day's work. Sirens screeched a welcome, and the dirigible dipped several hundred feet, then disappeared to the east.

The night was very dark and cloudy, but there was no rain. The course which the dirigible appeared to be following was straight across France.

101,683 PIECES OF MAIL CARRIED ON ZEPPELIN

German Company Will Get $75,713.50 Excess Postage Charged on Letters and Postcards.

Special to The New York Times.

WASHINGTON, Oct. 31.—The Graf Zeppelin carried to Germany one of the most valuable mail cargoes of letters and postcards in point of postage ever shipped by air.

There was a total of 101,683 pieces, W. Irving Glover, Acting Postmaster General, said today. Of this number, 49,745 were letters and 51,938 postcards. From the New York City Postoffice went 47,858 letters and 49,529 postcards, while at Lakehurst, N. J., 2,387 letters and 2,409 postcards were placed on board. The mail from New York weighed 1,609 pounds.

"The German postal administration," Mr. Glover said, "will be credited by the United States Postoffice Department with $75,713.50. This, in turn, will be given to the Zeppelin Company, as it represents the excess postage paid on the letters and postcards.

TRIP MUCH SHORTER THAN TO AMERICA

Zeppelin, Despite Winds, Clung Closer to Great Circle on Return Voyage.

REVENUE PUT AT $245,000

Mail Was Biggest Item on Both Flights of Airship—Operating Cost More Than $100,000.

The return voyage of the Graf Zeppelin, aided by favoring winds much of the way, was made in much faster time than her flight to Lakehurst. Sixty-eight hours and forty-six minutes after she had quit the naval air station she was over Friedrichshafen.

Although Dr. Eckener followed a zigzag course to take advantage of the best winds, he clung much closer to the Great Circle than he did on the voyage here. The shortest air line distance between his two terminals is about 3,950 miles. A rough estimate would place the Graf Zeppelin's mileage at between four and five hundred miles more than this.

On the flight to Lakehurst Dr. Eckener, to avoid bad weather, laid a course 1,200 miles out of his way down to the northern coast of Africa and thence across the Atlantic. He meandered several hundred miles when south of the Azores and twisted about near Bermuda to avoid winds that might further cripple the damaged port stabilizer.

R-34 Returned in 75 Hours.

The ripping of the fabric on this fin itself caused a delay of five hours while it was being repaired.

Even under this handicap the Graf Zeppelin came in to Lakehurst 111 hours and thirty minutes after leaving Friedrichshafen. In spite of head winds the big airship had flown about 6,300 miles in that time.

The British dirigible, the R-34, which flew from Scotland to Roosevelt Field in 1919, took just under 108 hours for the westward crossing. She returned to Pulham, England, in seventy-five hours, arriving over Cliffden, Ireland, sixty-five hours after leaving Long Island. Her airline distance on the return voyage was slightly under 3,000 miles.

The gross revenue earned by the Graf Zeppelin on the round trip can be estimated only roughly, for while the passenger rates were announced as $3,000 one way for each ticket, it is not known just how much those who traveled in more or less official capacities were charged.

Revenue Put at $245,000.

Assuming that eighteen on the trip to America paid for their tickets at the regular rates, the revenue from this source amounted to $54,000. Mail and express brought from Germany, it was said, came to about $70,000. On the return voyage twenty of the twenty-four passengers might be listed at the full rate, which would mean a revenue of $60,000. The freight revenue amounted to $1,705, while that from the fifty-four sacks of mail has been put at between $60,000 and $70,000.

These estimates make a total of between $245,000 and $255,000 gross revenue earned by the first commercial transatlantic air liner on its maiden round trip.

The figures made public in Germany for the cost of building the Graf Zeppelin have varied from $840,000 to $1,400,000, allowing no accurate basis to figure the per cent. of its earnings.

In his estimates before starting Dr. Eckener put the cost of the round trip as about $100,000, but the fin repairs increased this.

Dr. Eckener figured the revenue from the whole voyage at $100,000, indicating that a number carried as passengers did not pay the full fare.

LAST TO SEE M'DONALD TELL OF PASSING PLANE

Steamer's Crew Say Lost Moth Was Flying Low, 600 Miles From Newfoundland.

ANTWERP, Belgium, Oct. 31 (AP). —The men who caught the last glimpse of the ill-fated Moth airplane of Commander H. C. MacDonald, as the tiny aircraft was speeding eastward from Newfoundland on the night of Oct. 17, have just paid a visit to this port and told in simple words the story of their brief touch with the airman.

They were the officers and crew of the little steamer Hardenberg, which was about 600 miles east of Newfoundland on that night, bound from Montreal for Antwerp, and whose master, Captain Hoykoop, sent to The Associated Press in London the only word of Commander MacDonald's movements after he left Newfoundland.

The officers and crew, when they finally reached here after a slow voyage with a heavy cargo of wheat, were surprised to learn that their ship had sent the last news of MacDonald. Chief Officer William Fenenga, who was on watch on the deck at the time the plane was seen, thus told the story of the sighting:

"It was exactly 11 P. M. when I heard the noise of a plane's motor. It didn't take me long to make out the plane's position in the sky, for the machine was flying at not more than 600 to 700 feet altitude and was distinctly visible, thanks to a red colored trail which the burning petrol in the motor left behind. On the plane itself no light was to be seen.

"We watched the plane closely, anxious to see whether the flier was intending to signal us. It seemed certain he sighted us, as the weather was clear without mist although there was a strong northwesterly gale. There was no sign from the machine, however. It kept steadily purring eastward and there was no indication that the flier was in any difficulty.

"We kept the plane in sight only about ten minutes as it slid off into the horizon to the east and vanished. We at once sent off a message to The Associated Press reporting the sighting and giving the position. When we reached port we were very grieved to learn that no further word had even been received from the flier."

Lindbergh to Revisit Mexico City.

Special Cable to THE NEW YORK TIMES.

MEXICO CITY, Oct. 31.—Colonel Charles A. Lindbergh will revisit Mexico City on Nov. 7, the Foreign Office announces, but without stating whether the American aviator will make the journey via the air from the ranch in Chihuahua where he is on a hunting trip. It is presumed, however, that he will fly here.

RADIO WEATHER PLAN TO PROTECT AIRWAYS

Tests of Reporting System Will Begin Today on the New York-Chicago Mail Route.

Special to The New York Times.

WASHINGTON, Oct. 31.—A new system of control for the operation of airways, by which weather reports and other communications will be made available for pilots while flying, has been worked out in the Aeronautics Branch of the Department of Commerce and will soon be ready for use, F. C. Hingsburg, Chief Engineer of the Airways Division, announced today as the result of progress made during the past year on radio communications to aircraft.

On the Transcontinental Airway two stations have been in operation experimentally for several months. Twelve additional radio telephone transmitters are now being installed at Cleveland, Bryan, Chicago, Omaha, North Platte, Cheyenne, Rock Springs, Salt Lake City, Elko, Reno and Oakland. By the close of 1929 it was predicted, these stations will have been completed, and soon afterward the new system will be initiated.

Radio telephone transmitters of 2,000-watt capacity are used, broadcasting the voice on 900 meters, with a reliable range of 125 miles. Apparatus for fifteen additional stations is "on order" for delivery in seven months, and these stations will be established along other routes for night flying.

A radio beacon and communication station is now being established at Key West for the Pan-American air mail service.

With the cooperation of the Weather Bureau, information on weather and landing conditions will be made available to any plane, airport, landing field or individual that cares to "tune in," Mr. Hingsburg said. The information will be broadcast on fixed schedules.

"The experience gained this Winter," he declared, will provide the basis of the service required for the safety of passenger lines which will be started next Spring."

The Eastern division of the Transcontinental Airway, extending between New York and Chicago, will be first to have the new system of operation. Its control centre will be at Cleveland, from which point the Weather Bureau, Air Transport Company and the Airways Division will manage operation of the service.

The American Telephone and Telegraph Company has arranged to install an automatic telegraph typewriter system for communication with the radio stations, landing fields, the Weather Bureau and the flying operations manager's office. By this system, a message originating at any point in the circuit between Newark, N. J., and Cleveland will be transmitted instantaneously to all other points in the circuit. The radio operator at the Department of Commerce stations will broadcast the messages by radio telephone.

Experimental operation of the new weather communications system will start tomorrow. The radio stations at Hadley Field, Bellefonte and Cleveland are now ready for service operation, and receiving sets have been installed on airplanes of the National Air Transport carrying the mail between New York and Chicago.

Columbia's Start Again Delayed.

Special to The New York Times.

ROOSEVELT FIELD, L. I., Oct. 31.—Another period of contrary winds here and unfavorable weather over the ocean held the Columbia in the hangar today while its crew, Roger Q. Williams and Captain Piero Bonelli, consulted ocean weather charts. A disturbance is moving north from the vicinity of Bermuda and is likely in the next twenty-four hours to cut across the transatlantic path that has been selected for the plane.

"All we need now is the right weather," Williams said, "and we are going to wait until we get it."

Coast-to-Coast Flier Lands at Reno.

RENO, Nev., Oct. 31 (AP).—Richard E. James, 17-year-old aviator flying from San Francisco to New York, landed here today an hour and thirty-five minutes after leaving Sacramento. He will take off tomorrow morning for Salt Lake City. James is seeking to win a $1,000 prize offered by the American Society for the Promotion of Aviation for the first youth under 18 to complete a transcontinental flight.

DOBBS

THERE IS DISTINCTION IN WEARING DOBBS CLOTHES

Dobbs three-piece Knitted Sport Suit of an imported Heather Mixture in Blue, Beige, Green, Beige-and-White... a distinctive Dobbs production... very specially priced at TWENTY-NINE, FIFTY

Many other types of Dobbs Sport Frocks in a wide range of prices.

FIFTH AVENUE at 57th ST.
NOW IN THEIR NEW BUILDING

H. Sulka & Company
SHIRTMAKERS AND HABERDASHERS
GIFTS TO BE MONOGRAMMED
Handkerchiefs and Silk Mufflers to be Monogrammed in time for Holiday Gifts should be ordered now to assure prompt delivery. Our Assortments are Unusual.
Illustrated Brochure sent upon request
512 FIFTH AVENUE—AT 43D STREET
NEW YORK
LONDON 27 OLD BOND STREET
PARIS 2 RUE DE CASTIGLIONE

Saks-Fifth Avenue New York
ANTOINE
in Person!
...and his new coiffure caprisieuse
Salon de Paris...Third Floor

Empire Trust Building
580 Fifth Ave.—N. W. Cor. 47th St.
Towering above Fifth Avenue's most desirable business section—in quality, accessibility and attractiveness of rental.
Offices from $2,000
Renting Office on Premises
Douglas L. Elliman & Co. Inc.
Agent
15 East 49th St. Plaza 9200

LIVE AT THE DRAKE
440 PARK AVE AT 56TH ST.
"NEW YORK'S SMARTEST APARTMENT HOTEL"
Exceptionally moderate rentals for permanent guests
Alfred C. Bay, Manager

NEW ISSUE

5½% INTEREST
Legal for Trust Funds
BROAD PARK LODGE
Main Street, Broadway to Broad Parkway
White Plains, New York

Representing ownership in a First Mortgage of $525,000, on land and 6-story and basement elevator apartment building. Land and building are appraised at $900,000. There are 95 apartments. The building represents the highest type of apartment house construction.

You may participate in this choice legal investment, in any amount from $100 up, by investing in our

Guaranteed 5½% First Mortgage Certificates
Send for Circular TK1

NEW YORK TITLE AND MORTGAGE COMPANY
Capital Funds over $45,000,000
135 Broadway, New York City
Telephone Rector 0800

274 Madison Ave., N. Y. C.
205 Montague St., Brooklyn, N. Y.
373 East 149th St., Bronx, N. Y.
30 Bay St., St. George, S. I.
93 Main St., Flushing, L. I.
Mineola, L. I.
161-19 Jamaica Ave., Jamaica
Bridge Plaza North, L. I. City
162 Main Street, White Plains
32 North Ave., New Rochelle
Riverhead, L. I.

SECURE AS THE BEDROCK OF NEW YORK

152 OPPOSE HOOVER IN PROTESTANT PLEA

Teachers, Clergymen, Seminary Students Sign Protest on Endorsement by Churches.

DECRY DRY LAW EMPHASIS

Candidate's "Social Philosophy' Is Attacked—Petition Asks Rebuke of Republicans for Corruption.

A protest against the widespread endorsement of Herbert Hoover by Protestant churches and Protestant national religious organizations has been signed by 152 Protestant teachers of theology, ministers, students in theological seminaries and laymen who are leaders in liberal religion. This protest was made public yesterday afternoon by the Independent Committee, which inaugurated the movement and which declared additional replies were pouring in by every mail.

Bearing the caption, "Social Issues and the Election—a Protestant Plea," the protest was made on the ground that Protestant churches have endorsed Mr. Hoover on the prohibition issue whereas, according to the protest, "his own professed social philosophy is in direct conflict with repeated pronouncements of the churches on economic issues." The plea states that some of the signers expect to vote for Governor Smith and others for Norman Thomas.

The protest was issued by four professors in Union Theological Seminary, Broadway and 120th Street, and an instructor of religion in Teachers College who is an alumnus of Union Seminary, and the great majority of the signers are professors, instructors, alumni and students of that institution. Mr. Thomas, who is the Socialist candidate, is a graduate of Union Seminary and a member of the Presbytery of New York.

Speak as Citizens, Says Coffin.

The Rev. Dr. Henry Sloane Coffin, President of Union Seminary, whose name does not appear among the signers and who some weeks ago announced he was going to vote for Mr. Hoover, made this statement last evening:

"These men have issued this statement as individual citizens and in no sense as representatives of Union Seminary. Many of us on the faculty feel very differently. The seminary has always stood for freedom, and every member of the faculty is well within his rights in voicing his political opinion."

The chairman of the committee which issued the plea is the Rev. Dr. Arthur L. Swift, Associate Professor of Applied Christianity. The secretary is the Rev. John C. Bennett, Assistant Professor in Systematic Theology. The other Union faculty members are Professor Reinhold Niebuhr, until recently pastor of one of the largest churches in Detroit, and the Rev. Dr. Harrison Elliott, Professor of Practical Theology. The fifth member of the committee is the Rev. F. Treadwell Smith, instructor of religious education at Teachers College, who is a Congregational minister. Mr. Smith was graduated from Union Seminary in 1918.

One thousand copies of the form letter dated Oct. 26 were issued. Up to last night 182 replies had been received. Thirty were unfavorable.

The letters were sent mainly to five so-called liberal theological seminaries: Union, this city; Yale Divinity School, New Haven, Conn.; the Protestant Episcopal Theological School, Cambridge, Mass.; Garrett Methodist Biblical Institute, Evanston, Ill., and Oberlin Theological Seminary of Oberlin College, Oberlin, Ohio.

Text of the Plea.

The text of the plea follows:

We, the undersigned, ministers and laymen of Protestant churches, look with great apprehension upon the attempt by many of our respected leaders and official bodies to subordinate all other issues in this campaign to the single issue of prohibition. We understand and many of us share the concern of the Protestant churches over maintenance and enforcement of the prohibition laws. We regret that the churches should stake their moral influence in the sphere of social and political action on prohibition alone.

We believe that, first of all, the Republican Party deserves a rebuke from the moral forces of this country for the unashamed corruption which has characterized its administration. Further, profoundly concerned about the cause of peace, we dare not trust the Republican Party, in view of its sponsorship of the Navy bill, or its candidate, because of his statements about armament. Outweighing other issues in its effect on the ultimate welfare of the average American is the loss or retention in the immediate future of public ownership and continuous control of the giant power developments of this country. The economic policies of the Republican Party, its candidate's acquiescence in them, and his own professed social philosophy are in direct conflict with repeated pronouncements of the churches on economic issues.

Some of us expect to vote for Governor Smith and others for Norman Thomas. Our votes will be determined by what seem to us individually to be the best way of registering a protest against Republican reaction and of promoting the next step in American political and social development. But whether we vote the Democratic or the Socialist ticket, we are strongly united in our common opposition to the attempt to identify, through the prohibition issue, the interest of Protestantism with a Republican victory.

Signers of Petition.

The signers of the petition, according to classification, included:

Laymen.

Sherwood Eddy.
Frances Edwards.
Robert E. Fitch.
Raymond B. Fosdick.
Frances G. Fritchman.
Dean Virginia C. Gildersleeve, Barnard College, Columbia.
Mildred Inaken Morgan.
William H. Morgan.
Celia Ann Moyer.
Theodore M. Newcomb.
Professor James Bisset Pratt, Williams College.
Professor Woodbridge Riley, Vassar College.
Professor Goodwin B. Watson, Teachers College.

Teachers of Theology.

John C. Bennett, Union Seminary.
Professor Edward S. Brown, Cambridge Episcopal School.
Professor Robert L. Calhoun, Yale Divinity School.
Professor Adelaide T. Case, Teachers College, Columbia.
Professor A. Bruce Curry, Union Seminary.
The Rev. Dale De Witt, Union Seminary.
The Rev. William J. B. Edgar, Union Seminary.
Professor Harrison S. Elliott, Union Seminary.
The Rev. Frank C. Foster, Union Seminary.
Margaret B. Forsyth, Teachers College.
Professor Kemper Fullerton, Oberlin School of Theology.
The Rev. Erdman Harris, Union Seminary.
Professor A. W. Nagler, Garrett Biblical Institute.
Professor Norman B. Nash, Cambridge Episcopal School.
Professor Reinhold Niebuhr, Union Seminary.
The Rev. F. Tredwell Smith, Teachers College, Columbia.
Professor Arthur L. Swift Jr., Union Seminary.
Professor Jerome Davis, Yale Divinity School.
The Rev. Charles C. Webber, Union Seminary.
Professor Henry Nelson Wieman, Chicago Divinity School.
Professor Halford E. Luccock, Yale Divinity School.

Ministers.

T. Bertram Anderson, Ludlow, Mass.
John Barclay, Wilson, N. C.
Roswell P. Barnes, New York.
Ralph P. Bridgman, Philadelphia.
A. J. Buttrey, New York.
R. H. Blackshear, New York.
Vincent G. Burns, New York.
Matthew C. Cayell, New York.
Russell J. Clinchy, New York.
E. M. Duck, Jersey City.
Phillips Elliott, New York.
Irving C. Faust, Cedar Rapids, Iowa.
A. Gladstone Finale, Cleveland Heights, Ohio.
Lawrence H. French, Teaneck, N. J.
Stephen H. Fritchman, New York.
Ray Gibbons and A. Philip Jules, Worcester, Mass.
Paul M. Limbert, Lancaster, Pa.
Edward M. McGuffey, Elmhurst, L. I.
Walter A. R. McPherson, Ravenna, Ohio.
Walter Mueller, Hackensack, N. J.
G. W. Miller, Worcester, Mass.
Charles C. Noble, Brooklyn.
Earl M. Quiger, Worcester, Mass.
H. C. Offerman, New York.
Kirby Page, New York.
Clifford L. Peaslee, Belfast, Me.
Raymond P. Sanford and Frank C. Seymour, North Amherst, Mass.
Eric H. Thomsen, Keene Valley, N. Y.
John A. Vollenweider, New York.
C. Lawson Willard Jr., Elmhurst, L. I.
Alfred E. Willett, Union, N. J.

Theological Students.

Fred G. Allen	Loy L. Lear
Charles Black	V. Neal Maricle
Howard Black	Joseph T. Marlon
A. R. Bryon	John M. Moore
A. B. Chalmers	G. Morris
Don M. Chase	James K. Morse
Charles G. Cummings	J. S. Nelson
Elisabeth B. Cummings	H. C. Noble
F. E. Daniel	T. K. Noss
L. H. Davis	V. Obenhaus
Flora M. Davidson	Herbert Osborne
Mrs. M. T. Edgar	E. G. Osborne
John H. Elliott	E. L. Peet
W. B. Estes	Ralph H. Read
B. G. Gallagher	Mrs. L. H. Read
C. Y. Gloyn	Chester N. Redmond
G. W. Griggs	Galem E. Russell
S. P. Habbe	Marie Russ
Richard E. Hanson	Beatrice P. Russell
Mrs. M. D. Hanson	Roland Skeel
Chester Hartlett	William D. Spencer
John H. Hatt	James R. Stein
A. B. Horlacher	W. G. Swarts
Erminie Huntress	Wendell Thomas
Alan T. Jones	I. K. Tyler
Herbert Kline	J. Van Vleck Jr.
Graham Lacy	Max Webster
Paul Lehman	Lyman C. White
	Thomas H. Wright

KAHN STRESSES SENATE.

Banker Urges Importance of a Republican Congress.

Special to The New York Times.

WASHINGTON, Oct. 31.—Otto H. Kahn, banker and philanthropist, of New York, in a statement issued today by the Republican Senatorial Committee, declared that "a Republican President" should have the support of a Republican Senate with a majority.

"At this writing," Mr. Kahn's statement read, "it would seem that Mr. Hoover's election is assured. It may confidently be anticipated that this man of clear thought, vast experience and tested organizing genius will put forth a program requiring legislative action on constructive lines. To enable him to do himself justice and give to the country the full benefit of his capacities, it is essential that there be extant and mobilized to collaborate with him and support his leadership an unequivocal Republican Congress, and, more especially, a Republican Senate.

"For many reasons, among others the ever-growing importance of our foreign relations, the election of a solid and genuine Republican majority in the Senate is second only in importance to the election of a Republican President."

Life Prisoner Seeks Absentee Ballot.

CONCORD, N. H., Oct. 31 (AP).—A prisoner now serving a life sentence in the State prison here for murder has demanded an absentee voter's ballot that he may vote in the Presidential election. The prisoner, whose name is withheld, said he was a citizen of New Hampshire and that he must be a citizen of this city, where the prison is located, or of the town in which he lived previous to his conviction. Secretary of State Pillsbury and Attorney General Waldron have concluded that if the lifer's name is on the check list of any town in the State he is eligible to cast an absentee ballot.

CURTIS OUTLINES NEW FARM AID PLAN

He Suggests an "Interstate Marketing Commission" to Control Surplus.

IT WOULD BE LOAN AGENCY

Senator Urges Storage of Excess for Better Prices—Cheered on Way to Sioux Falls, S. D.

SIOUX FALLS, S. D., Oct. 31 (AP).—Establishment of an interstate marketing corporation was suggested tonight by Senator Curtis, the Republican Vice Presidential nominee, in a discussion of farm relief remedies. Senator Curtis emphasized that his proposal was purely one of his own and he added he was "ready to cooperate with the farmers and legislators in bringing about the best solution" of the agricultural problem.

"Many remedies have been advanced," he said, "and many others will be. I stand ready to cooperate as a Senator from Kansas in finding the best solution. Our party and our Presidential candidate have promised to put agriculture on an equality with other industries and that must be done.

"I believe an interstate marketing corporation offers sure relief. First, it could improve marketing facilities of the farmers. It could direct the storage of surplus crops and of cattle and other livestock until better prices prevailed. Second, it could be the agency for the distribution of Federal loans to the cooperative and through them to the farmers and cattle raisers.

"The farmer is about the only producer who doesn't have a sales manager. I would have the proposed corporation represented in every marketing centre by experts of the commodities marketed there. If surpluses were produced, warehouses would be available for storage of the grains and feed lots for the holding of cattle and other livestock until demand increased."

This is one of the first concrete farm relief suggestions put forward since President Coolidge vetoed the McNary-Haugen bill. Senator Curtis voted for that measure after bills of his own, similar to his proposal, were laid aside. As leader of the Senate, he upheld the veto of the President.

Coming from Eau Claire, Wis., the Senator was met by cheering crowds today as his train passed across Minnesota and into South Dakota. Men, women and children were out in numbers at every stopping place. At Mankato, Minn., the Senator met Major Gen. Charles T. Summerall, Chief of Staff of the army, who is in that State on an inspection tour.

Unable to speak out of doors, Senator Curtis devoted his time at halting places to shaking hands with the crowds. He was forced to use his left hand, with the right still in a sling to protect an injured finger.

"How do things look?" asked one of the crowd at Windom.

"Fine," replied the Senator. "Reports received all the way from Milwaukee on up look fine."

SAYS SMITH'S ENGLISH IS JUST OLD-FASHIONED

Baltimore Professor Defends the Governor's Use of "Aint" and "Don't" as Correct.

Special to The New York Times.

BALTIMORE, Oct. 31.—Governor Smith "uses far better English than Herbert Hoover," writes Dr. Kemp Malone, Associate Professor of English at Johns Hopkins University, in a letter to the editor of The Baltimore Evening Sun, published today. The letter, in part, follows:

"The English used by Governor Smith has been severely attcked by certain critics, who object particulary to dis 'don't' for 'doesn't' his 'ain't' and his colloquial style.

"As regards 'ain't' the Governor is certainly a little old-fashioned. A generation ago, 'ain't' was widely used in the best circles, especially in England; it was not a vulgarism, but merely an informal way of speaking; but of late it has gone out of style and if a Presidential candidate simply must keep up to the minute in linguistic fashions, he would be wise to drop the 'ain't' from his vocabulary.

"But, since when has it been a crime to be old-fashioned? Personally, I have not the slightst objection to Mr. Smith's 'ain't.' And, in my opinion, he cannot with justice be criticized for using it.

"Still less justification exists for objecting to the candiate's 'don't' for doesn't.' The old contraction for 'does not' was 'don't,' the 's' being lost before 'nt' in a perfectly regular way. 'Don't,' in this sense, is still excellent English usage.

"An the man who protests against it shows himself up as one ignorant of the history of the language he is trying to defend."

HUGHES ON RADIO TONIGHT.

Ottinger, Houghton, Celler and Wynne Also to Be on Radio.

Charles E. Hughes's speech at the Academy of Music in Brooklyn tonight will be broadcast by WEAF's network beginning at 9 o'clock.

Attorney General Ottinger will be heard over WEAF at 8:50 o'clock this morning in the third of his early morning campaign talks.

Colonel Theodore Roosevelt will be heard by the audience of WJZ at 7:30 o'clock tonight.

Alanson B. Houghton, former Ambassador to Great Britain, will speak at 10:15 o'clock tonight over WRNY.

Representative Emanuel Celler will speak on "Religious Intolerance" tonight at 6:45 o'clock over WEAF. According to the National Broadcasting Company, this talk will be "non-political."

WMCA will broadcast a Copeland talk by Dr. Shirley W. Wynne at 10:30 o'clock tonight.

Drink Poland Water at home and office. Health means efficiency.
Forest Hills—Ritchie Hotel. Augusta, Ga. Open Dec. 15.

Graceful Upholstered Furniture
HOFSTATTER
INTERIOR DECORATORS
DISTINCTIVE FURNITURE
668 FIFTH AVENUE

Quiet your offices
Sound-Control Engineers
FERRO!
If you have noise—consult
1043 Graybar Bldg, New York City
Telephone Lexington 7766

TIFFANY & Co.
FIFTH AVENUE & 37TH STREET
PEARL NECKLACES

Consistent 7% Yield
Assured By Industrial And Public Utility Shares
"For Over Eleven Years—All Your Money—All The Time—On Time"
W. B. FOSHAY CO.
Incorporated August 31, 1917
Controlling And Managing Public Utilities
Financing Industrials—Selling Securities Of Both
475 FIFTH AVENUE
NEW YORK CITY
OFFICES IN 50 PRINCIPAL CITIES
Please send me information on your 7 per cent Preferred Shares
Name.....
Address.....
1434

RASKOB CHARGES ANTI-CATHOLIC WAR

Continued from Page 1, Column 4.

wick County Republican Committee at Wichita, Kan., where campaign literature furnished by the Republican National Committee was being distributed and received, among other things, a copy of The Fellowship Forum, organ of the Ku Klux Klan, published at Washington, D. C., and dated Oct. 20.

R. X. Williams, Jr., of Oxford, Miss., furnished another of the affidavits. He had sworn that on Oct. 24 he received through the mails from Meridian, Miss., an envelope containing instructions on how to vote for Hoover and Curtis and bearing the name "Lamont Rowlands, Republican National Chairman, Jackson, Miss." another pamphlet which contained a photograph of an alleged negro appointee of Tammany Hall dictating a letter to a white stenographer, reprinted from The Fellowship Forum and a third pamphlet containing anti-Catholic propaganda. This third pamphlet, he had sworn, bore the imprint of the Sons and Daughters of Washington.

Pamphlet Attacked Smith.

The third affidavit, sworn to by J. E. Woodward of Oxford, Miss., was almost identical with the one furnished by Mr. Williams. In the fourth affidavit H. V. Winningham of Scott County, Tenn., tells of attending a Republican meeting at Corbin, Ky., on Oct. 15 which was addressed by John M. Robsion, Republican Representative from the Eleventh Kentucky District, and how at the close of a meeting, a boy stationed at the door distributed bundles of campaign literature, including a folder containing extracts from a Baptist sermon attacking Governor Smith as a religious fanatic who believed that the Catholic Church was the only Church that should be permitted to exist, and extracts from the writings of Pope Gregory IX and from The Catholic World.

It was said last night that much more material of the same character had fallen into the hands of the Democratic National Committee, from which the inference drawn by the Democratic leaders is that Republican leaders, actively identified with the Hoover campaign, have been instrumental in keeping the "religious" warfare on Governor Smith at red heat since the campaign started.

"Zeb Vance Walser" was described by Chairman Raskob as a Republican leader in North Carolina. No light was shed at Democratic National Headquarters on the connections of "Lamont Rowlands, Republican National Chairman." The Republican National Committee member and leader of the party in Mississippi has been for a great many years Perry W. Howard, a negro, who again was re-elected while the Republican National Convention was in session at Kansas City. Howard was active in the Hoover pre-convention campaign and was one of several Republican leaders in the South who was shown to have received substantial sums out of the Hoover pre-convention campaign fund.

Text of Letter to Work.

The text of Chairman Raskob's letter to Dr. Work follows:

Oct. 31, 1928

Dr. Hubert Work, Chairman Republican National Committee, Washington, D. C.

Dear Dr. Work:

Many of those associated with the Republican Party and the Republican National Committee all through this campaign have been engaged in the despicable practice of inciting religious bigotry in our country through promoting the preparation and circularization of scurrilous and scandalous literature and false and misleading statements about the Catholic religion, because it happens to be the faith that Hon. Alfred E. Smith was taught at his mother's knee and to which he is still devoted. Your publicity department has accused me as Chairman of the Democratic National Committee of conducting a mud-slinging campaign. The press and public know this is untrue and this charge, therefore, needs no answer.

Throughout the campaign, I, as Chairman of the Democratic National Committee, have steadfastly endeavored to conduct a fair fight, attacking your organization, party and candidates on issues and avoiding scurrilous personal attacks.

I am enclosing herewith photostatic copy of a letter, the original of which with the enclosures mentioned is in my possession. This letter is from United States Senator George H. Moses, in charge of your Eastern Advisory Committee, and is addressed to the Hon. Zeb Vance Walser, Lexington, Ky., and reads as follows:

Dear Zeb Vance:

I am sending you an article for newspaper publication which is written by a native of South Carolina who is now engaged in editorial work in New York City. It is red-hot stuff, and I wish you could get it put into some North Carolina papers.

Will you not do so and if you can do so, will you not send me some copies?

Yours, ever.

I call upon you to produce a copy of the enclosure which Senator Moses calls "red-hot stuff." Will you deny that this enclosure is one of the most vicious anti-Catholic articles that has ever been penned for publication?

Tells Contents of Affidavits.

I am enclosing photostatic copy of an affidavit signed by Berenice Smalley in which she swears that the Sedgwick County Republican headquarters at Wichita, Kan., delivered to her a copy of The Fellowship Forum, which is a ten-page, full-sized newspaper, apparently published weekly in Washington, D. C., and whose sole purpose seems to be to attack the Catholic religion and Governor Smith.

I am attaching photostatic copy of affidavit of R. X. Williams Jr., in which he swears he received through the mail at Oxford, Miss., in one envelope, three pamphlets, one being instructions on how to vote the Hoover-Curtis ticket and bearing the name of Lamont Rowlins, Republican National Chairman, Jackson, Miss., another photograph of an alleged negro appointee of Tammany Hall dictating to a white woman stenographer and bearing the label that it was reprinted from The Fellowship Forum and the third is a four-page bulletin of anti-Catholic propaganda bearing the imprint of the Sons and Daughters of Washington.

I enclose photostatic copy of affidavit from J. E. Woodward in which he swears that he received an envelope from Meridian, Miss., containing three pamphlets, one being instructions on how to vote the Hoover-Curtis ticket and bearing the name of Lamont Rowlins, Republican National Chairman, Jackson, Miss., another being a photograph of an alleged negro appointee of Tammany Hall dictating to a white woman stenographer and the third being a four-page pamphlet of anti-Catholic propaganda bearing the imprint of Sons and Daughters of Washington.

I am also enclosing a copy of affidavit from H. C. Winningham testifying that he attended a Republican meeting at Corbin, Ky., where the speaker of the evening was Congressman John M. Robsion, who is the Chairman of the Republican Campaign Committee of Kentucky. At the close of the meeting a boy delivered to the crowd a roll of literature containing a folder attacking Governor Smith on account of his religion.

I have in my possession the original paper and pamphlets referred to in these affidavits, and it is difficult to imagine more scurrilous language attacking Hon. Alfred E. Smith and his religion than that contained in these pamphlets.

The Fellowship Forum on Oct. 6, 1928, in accordance with the requirements of an act of Congress, published among its owners the names of R. H. Angell of Roanoke, Va., who is Republican State Chairman of Virginia, and also William G. Conley, Charlestown, W. Va., who is Republican nominee for Governor of West Virginia.

I am sending a copy of this letter with duplicate enclosures to Mr. Hoover for his information.

Sincerely yours,
JOHN J. RASKOB,
Chairman.

Letter Sent to Hoover.

Following is the text of the letter sent to Mr. Hoover by Mr. Raskob:

Oct. 31, 1928.

Hon. Herbert C. Hoover,
Republican National Headquarters,
Washington, D. C.

Dear Mr. Hoover:

For your information I am enclosing copy of letter with copy of enclosures mentioned therein, which I have today sent to Dr. Hubert Work, Chairman of the Republican National Committee.

Sincerely yours,
JOHN J. RASKOB, Chairman.

Kansas Woman's Statement.

The first affidavit reads:

AFFIDAVIT.

State of Kansas, Sedgwick County, ss.

Berenice Smalley, of lawful age, being first duly sworn upon oath deposes and says:

That on this 27th day of October, A. D., 1928, she called at the Sedgwick County Republican Headquarters, Central Committee, 143½ North Market Street, Wichita, Kan., at which place literature, supplied by the Republican National Committee, is being distributed, and received a variety of literature, including a copy of The Fellowship Forum, published at Washington, D. C., Volume 8, No. 19, issue of Oct. 20, 1928, and was told that they could spare no more of this issue, but would doubtless have a fresh supply within a few days.

BERENICE SMALLEY.

Subscribed and sworn to before me this 27th day of October, A. D., 1928.

M. A. DAVIS,
Notary Public.

My commission expires Nov. 23, 1930.

Tells of Getting Literature.

The second affidavit follows:

AFFIDAVIT.

State of Mississippi,
Lafayette County.

This day personally appeared before me, the undersigned Notary Public in and for the county and State aforesaid, duly qualified and commissioned by law to administer oaths and take acknowledgments, R. X. Williams Jr., to me personally known, who, being by me duly sworn, says on oath as follows:

That he lives at Oxford, Lafayette County, Miss.; that his post-office address is Oxford, Miss.; that on Oct. 24, 1928, he received through the mail at Oxford, Miss., an envelope postmarked Meridian, Miss.; that in said envelope were three pamphlets, one being instructions on how to vote the Hoover-Curtis ticket and bearing the name of Lamont Rowlands, Republican National Chairman, Jackson, Miss.; another of the pamphlets being a photograph of an alleged negro appointee of Tammany Hall dictating to a white woman stenographer and bearing the label that it was reprinted from The Fellowship Forum; and the third pamphlet being a four-page bulletin of anti-Catholic propaganda bearing the imprint of the sons and daughters of Washington; that he put nothing in this envelope nor took nothing out, but turned the same over to Phil Stone of Oxford, Miss., on said date.

R. X. WILLIAMS JR.

Sworn to and subscribed before me this the 27th day of October, 1928. GENA M. STEPHENS,
Notary Public.

My commission expires Jan. 24, 1931.

Text of Third Affidavit.

The third affidavit follows:

AFFIDAVIT.

State of Mississippi,
Lafayette County.

This day personally appeared before me, the undersigned Notary Public in and for the county and State aforesaid, duly qualified and commissioned by law to administer oaths and take acknowledgments, J. E. Woodward, to me personally known, who, being by me duly sworn, says on oath as follows:

That he lives at Oxford, Lafayette County, Mississippi; that his post-office address is Oxford, Miss.; that on Oct. 24, 1928, he received through the mail at Oxford, Miss., an envelope postmarked Meridian, Miss.; that in said envelope were three pamphlets, one being instructions on how to vote the Hoover-Curtis ticket and bearing the name of Lamont Rowlands, Republican National Chairman, Jackson, Miss.; another of the pamphlets being a photograph of an alleged negro appointee of Tammany Hall dictating to a white woman stenographer and bearing the label that it was reprinted from the Fellowship Forum; and the third pamphlet being a four-page bulletin of anti-Catholic propaganda bearing the imprint of the sons and daughters of Washington; that he put nothing in this envelope nor took nothing out but turned the same over to Phil Stone of Oxford, Miss., on said date.

J. E. WOODWARD.

Sworn to and subscribed before me this the 27th day of October, 1928. GENA M. STEPHENS,
Notary Public.

My commission expires Jan. 24, 1931.

Pamphlet Is Described.

The fourth affidavit follows:

Oneida, Tenn., Oct. 27, 1928.
Democratic National Committee,
1,775 Broadway, New York, N. Y.

Attention of Jouett Shouse.

Gentlemen: Replying to your letter of the 24th with reference to the injection of the religious issue into the campaign in Eastern Kentucky:

On Oct. 15 I attended a Republican speaking at Corbin, Ky., where the speaker of the evening was Congressman John M. Robsion of the Eleventh Kentucky District. At the close of the meeting a boy was stationed at the door handing to the crowd as they were leaving a roll of Republican literature containing several circulars, including a picture of Mr. Herbert Hoover. He handed one of these packages to me, and among others was a folder entitled "Why I Am for Hoover and Against Al Smith," from a sermon by the Rev. Clarence Walker, pastor of the Ashland Avenue Baptist Church, Lexington, Ky. Same says it is reprinted from the Ashland Avenue Baptist. This folder attacks Governor Smith on account of his religion, says he is opposed to religious liberty, believes that the Catholic Church alone should be permitted to exist, etc. This circular quotes at length from the writing of Pope Grogery IX and The Catholic World, and the author closes by saying he will vote for Hoover because he believes in religious liberty. The pamphlet referred to is attached hereto.

(Signed) H. V. WINNINGHAM.

State of Tennessee, Scott County.

Personally appeared before me, B. L. Sadler, a Notary Public, H. V. Winningham, who makes oath that the statements contained in the foregoing statement are true, this Oct. 27, 1928.

(Seal.) B. L. SADLER,
Notary Public.

My commission expires Oct. 4, 1930.

Public Notices

Daily $1.00 an agate line. Sunday $1.15

The New York Times maintains a complete record of all missing persons sought through this column. Address inquiries Public Notice Department, The New York Times.

BOSTON LEATHER CO.—JOSEPH WISEberg has withdrawn from the firm of Boston Leather Company. I am now sole proprietor of the business.
JOHN J. DUMANIS.

OPERA SUBSCRIPTION FOR SEASON, two excellent seats, 203, 204P, dress circle, Thursday nights; will dispose at cost. W 1005 Times Annex.

I WILL NOT BE RESPONSIBLE FOR ANY debts contracted by my wife, Augusta.—Moses Loebelson, 351 W. 160th St., N. Y. C.

RASMUSSEN, GEORGE, WISCONSIN graduate; friends write Harry G. B F. 70 W. 1. Times Brooklyn Branch.

FOR SALE—PARTERRE BOX, METROpolitan, Thursday, season; Friday, alternate. A 815 Times.

WALTER A. GALF — INFORMATION whereabouts; reward. Astor Detective Service, 124 West 72d.

The New York Times offers a reward of $100 for information leading to the arrest and conviction of any one who has inserted a fraudulent advertisement in its columns.

LA PRIMADORA
"CROWNS"
This newest of smart sizes has the worldly air of a diplomat

A DISTINGUISHED size of a very fine cigar.... added pleasure in mellow fragrance and mildness. For "CROWNS" make the enjoyment of Primadora's superb tobacco apparent to every man who likes a fine cigar. At your tobacconist's, 3 for 50c.

LA PRIMADORA
HABANA CIGARS
Products of Cuban Soil and Cuban Sun

Inheritance Taxes

GUARANTEED Mortgage Participation Certificates of this Company may now be deposited with the State Tax Commission to secure payment of future inheritance taxes on contingent transfers. (Under section 241 of the Tax Law.)

Attorneys and Executors may find advantages in using these certificates for their deposits, being assured of no loss of principal and a greater interest yield in most cases.

These certificates are available for large and small amounts. They are the highest grade of mortgage security obtainable, guaranteed, principal and interest, by our Capital, Surplus and Profits exceeding $25,000,000.00

You are cordially invited to consult

Lawyers Title and Guaranty Company

Founded 1897

160 Broadway . . . . . New York
15 East 41st Street . . . New York
261 East 149th Street . . . . Bronx
188 Montague Street . . Brooklyn
161-11 Jamaica Ave. . Jamaica, N.Y.

Capital, Surplus and Profits over $25,000,000

ENGLISH PIECES

A beautiful, inlaid William and Mary secretary; a notable burl walnut desk; other fine antiques.

HUBER
Interior Decoration
13 East 40th St.

Enjoy Life's Luxuries

Systematic investment and the re-investment of your interest during years of greatest earning power will enable you to enjoy the better things of life *when leisure means most.*

Your principal will be safe in our *Guaranteed* 5½% National First Mortgage Certificates. Principal and interest are guaranteed by Capital Funds of over $3,000,000.

Send for booklet TK1

Name.....

Address.....

NATIONAL MORTGAGE CORPORATION
Capital Funds over $3,000,000
135 BROADWAY, N.Y.C.

Sold by the Corporation or by our affiliated Company
NEW YORK TITLE AND MORTGAGE COMPANY
Capital Funds over $25,000,000

Available
GENERAL MANAGER
FOOD PRODUCTS

Man under 40, experienced as assistant general manager of corporation having several plants, 300 salesmen and doing several million a year, desires position as general manager of food products organization. Thorough knowledge of plant operations, both hand and machine; strong sales director and a money maker. Can coordinate operations and get co-operation of staff. No proposition entailing immediate investment considered. Salary $12,000. Reply direct or through your attorney indicating type of product to obtain written or personal application. Address X 2014 Times Annex.

WOMEN BIG FACTOR IN MINNESOTA FIGHT

Vigorous Campaigns Have Been Made by the Sex for Both Hoover and Smith.

MANY BOLTERS REPORTED

But the Wives of Farmer Laborites Say Little About Their Choice.

From a Staff Correspondent of The New York Times.

MINNEAPOLIS, Minn., Oct. 31.—Minnesota women leaders of both major parties are prophesying victory, if not a landslide, for their candidates in this State Tuesday.

At Democratic headquarters in the Andrews Hotel in Minneapolis, Mrs. Stanley V. Hodge, National Committeewoman, is planning a "victory program" for Tuesday night. Never before, according to Mrs. Hodge, have the women of Minnesota, which is traditionally Republican, rallied to the support of a Democratic candidate for the Presidency as they have this year, and never before has the interest of the young people of both sexes been so aroused.

No less enthusiastic was the confidence expressed by Miss Jessie Scott, secretary and organizer of the Minnesota All Party Smith-Robinson Clubs, at whose headquarters in St. Paul are the records of some 500 of the organizations, with a membership which includes not only Democrats but Republicans and Farmer-Laborites.

In Republican headquarters in the St. Francis Hotel in St. Paul, Mrs. Manley L. Fosseen of Minneapolis, Republican National Committeewoman, said, in effect, that unless two and two have ceased this year to equal four it will be a mathematical impossibility for Governor Smith to carry Minnesota.

Republican Women Well Organized.

On the wall facing Mrs. Fosseen's desk is a large map of the State, marked off into Congressional districts, every one of which is dotted, not to say crowded, with pink-headed pins. There are 900 of the pins, in some sectors closely packed into the map. Every pin, Mrs. Fosseen explained, represents a club of women which has been actively at work for the Republican candidate.

Thirty-four Democratic women signed up at the first Hoover club meeting held in Goodhue, according to Mrs. A. J. Cummings, who organized the Third Congressional District. Another map of the State, ruled off in squares, shows the whereabouts in every Congressional district every day from Oct. 1 to Nov. 6 of the twenty women speakers who are campaigning for Mr. Hoover in Minnesota.

Mrs. Fosseen explained that 5,000 radio parties have been held; and in 300 towns affairs organized by and for young voters have been put on, and numerously and enthusiastically attended.

Both Republican and Democratic headquarters in the Twin Cities are humming with activity. In Minneapolis, volunteer women workers are assisting Mrs. Frank Warren, in charge of the Hoover headquarters, and Mrs. John L. Louis and Mrs. H. G. Richardson at the Women's Republican Club. In St. Paul, Mrs. Edward White is in charge of the Hoover club rooms, and Mrs. L. P. Wolf, President of the Republican Women's Club, is directing activities at that headquarters.

Kellogg's Partner's Wife for Smith.

Less than a block away, Mrs. George Morgan, President of the Ramsey County All Party Smith-Robinson Club, is gathering in recruits for Governor Smith. Cooperating with Mrs. Morgan, whose husband is a law partner of Secretary of State Kellogg, are Mrs. Jane Humbird Burr, Mrs. J. C. Holman and her sister, Miss Cornelia Lusk; Mrs. F. G. Stutz and Mrs. C. H. Bunn, both normally Republicans, and Mrs. Walter Ramsey and Mrs. A. R. Colvin of the Farmer-Labor Party.

Both Republicans and Democrats predict they will receive large sections of the Farmer Labor vote, the Farmer-Labor Party having no presidential candidate of its own.

Officially, the Farmer-Labor Party is taking no stand on the Presidency, but its headquarters in the Twin Cities is heaped with literature and special editions of labor papers condemning Mr. Hoover and commending Governor Smith.

Leaders of the Farmer-Labor Party, all men, seem little concerned about the opinions of women of their party on candidates or issues. Women, they say, number about one-fourth of the organized membership of the associations included in the party. Women are represented on none of its committees and are not functioning in any capacity in this campaign.

But as to voting, the spokesmen of the Farmer-Labor Party are more decided, if not better informed. They say the women will vote as the men do. With practical unanimity they intimate that the men of the Farmer-Labor Party expect and intend that the women of their families shall either vote for Governor Smith or stay at home on election day.

Farmer-Labor Women Silent.

Concerning their own expectations and intentions, the vast majority of the women within the ranks of the Farmer-Labor Party are saying, in several languages, nothing at all. That very many of them will vote for Governor Smith is the common belief alike of Democratic and Republican Party workers, both men and women, but not by any means all of them, if the signatures scrawled on the membership cards of many a Hoover Club in this State mean anything.

Party lines here have held closely to a great degree in the case of Republican women, several of whom went to Kansas City to vote for former Governor Lowden, but returned to work with party loyalty for Mr. Hoover. There have been no defections among the leaders and few in the ranks of the women, who have been well trained in party regularity. But even in this State, where women, prior to the adoption of the Suffrage Amendment, had learned in their clubs, notably numerous and well organized in Minnesota, the principles of organization and discipline which they carried on into their political work, party lines are being crossed here and there.

Three Issues to the Fore.

Farm relief is a major issue here; so are the tariff and the Great Lakes-St. Lawrence waterway. In Minnesota, which is the home of the author of the Volstead law, prohibition and religion are said to be factors, but hardly issues in this campaign.

Democratic and Farmer-Labor leaders alike complain that men and women in their parties who otherwise would vote for Governor Smith are driven by both considerations to vote for Hoover instead. Religious prejudice, where it exists, they say, affects men and women equally, the question of prohibition having more weight with women than with men.

But, except in certain limited areas, neither religion nor prohibition seems to weigh very heavily on the minds of the women of Minnesota. Even in those more remote country districts which are predominantly Protestant and dry in sentiment, comparatively little apprehension is felt or antagonism expressed on the subject of Governor Smith's faith.

As for prohibition, one Farmer-Labor woman expressed it in this way:

"What with bootleggers and hijackers on the country roads, and home brew in their kitchens, the women of this State, while sincerely dry in principle, regard the Volstead law with resignation rather than enthusiasm."

'ANTI-BUNK' PARTY BORN TOO SOON, SAYS ROGERS

Declares He May Be Defeated but He Can 'Retire a Gentleman, Not a Politician.'

"I may be defeated next Tuesday, but if I am I can retire as a gentleman and not as a politician," Will Rogers declares in an eleventh-hour appeal in Life magazine, out today, for support as the presidential candidate of the "Anti-Bunk Party."

"Hoover and Smith both will keep on yapping right up to the minute that the boys go to cast their salable product," says Mr. Rogers. "And, of course, the campaign managers will keep the treasury open as long as there is a vote left unpaid for. This communication that you are reading is the last appeal to the reason and common sense of our great commonwealth before the big day.

"I have had none of the optimistic reports that have given such great consolation to the other candidates. It looks like New York will go just about as it always did go. Smith will be elected President of New York City and Hoover will be elected President of New York State. I may even lose the South, where ordinarily I am the strongest, but it has been a great race, and the thing that has stopped our Anti-Bunk Party is that we are a hundred years ahead of times.

"In the year 2028 the acceptance speeches will read, 'I pledge myself if elected to appoint a committee to look into the condition of the farmer, to keep the tariff so that it will protect the most voters, and I absolutely pledge myself to take prohibition out of politics.'

"And the yaps will say, 'He is the man I am for.'

"It's great to have been in the race and to be the only candidate that did not get mixed up in any of the scandals."

BAKER PROSTRATED BY CAMPAIGN EFFORTS

His Activities for Smith, Coupled With Law Duties, Force Him to Remain at Home.

Special to The New York Times.

CLEVELAND, Ohio, Oct. 13.—Newton D. Baker, Secretary of War in the Wilson Cabinet, is confined to his home with acute neuritis from overwork and nervous fatigue.

The attack was brought on by the exigencies of Mr. Baker's law practice combined with strenuous speechmaking in behalf of Governor Smith. He will be confined to his home for at least a week, for rest and quiet, which will prevent any further appearances in behalf of the Democratic national ticket.

Mr. Baker has said he greatly regrets being obliged to leave the stump. He plans to make a statement this week in support of Governor Smith. Examining doctors say there is nothing wrong with his heart or his blood pressure, but insist on his taking things easy.

The malady made itself felt about two weeks ago while Mr. Baker was on the train for a speech at St. Louis. He was forced to leave the train at midnight at Lima, Ohio, where a doctor diagnosed it as neuritis. He had made a speech in Kentucky, driven 200 miles to Columbus, taken the train at 3 A. M. for Cleveland where he spent a long, arduous day at his law office and that night started for St. Louis.

Three Voters' Ages Total 273.

EAST HAMPTON, Conn., Oct. 31 (AP).—Three voters who will go to the polls Tuesday have a combined age of 273. They are Mrs. Emily Bliss, a retired school teacher, 91 years old; Mrs. Martha Adams, 90, and Socrates Hill, 92, who saw President Lincoln at his second inauguration. All three said today they will vote for Hoover.

HOTEL WENTWORTH
59 West 46th Street
Near Fifth Avenue
A hotel traditional
For its reputation
And character.
Conveniently located in
The shopping neighborhood.
Homes of any size,
From one to ten rooms,
At surprisingly
Attractive rentals.
Rentals now being made
For Season or year.
Investigate!
On Lease
Rooms with private bath from $910 yearly
Suites of any number of rooms from $600 per room, yearly.
Shorter occupancy at proportionate rates
Excellent Restaurant
both a la carte and table d'hote
Luncheon $.50 Dinner $1.00

DOBBS

Dobbs 45 Gauge Ingrain Silk Stockings, woven especially for Dobbs, invite comparison with stockings sold at much higher prices and present another remarkable illustration of Dobbs Values.

TWO FIFTY-FIVE

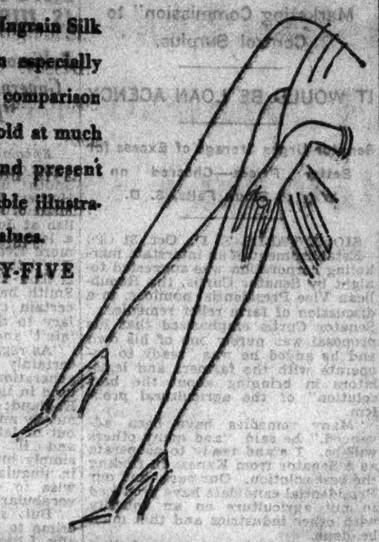

FIFTH AVENUE at 57th ST.
FIFTH AVENUE at 50th ST.

Gunther applies the modern idea to Mink

STRESSING youth. Stressing line. Stressing beauty. Bringing to this pelt a fresh verve . . . a spirited treatment . . . that makes it an ideal choice for the debutante.

Gunther wraps of Mink have a modern viewpoint on collars and cuffs.

$1850 to $10,000

FIFTH AVENUE at 36th STREET — FOUNDED 1820

Cunard Provides A New Beginning To Winter...
An Early West Indies Cruise...

The cruise ship Franconia leaves New York on December 1st for Port-au-Prince, Kingston, Colon, Havana and Nassau . . . A 16 days' cruise just when business is slackening before Christmas . . . Cheaper than staying at home . . . Do your Christmas shopping en route . . . Do you realize that two days out of New York you can be gliding down the lazy lilting waters of the Caribbean? . . . that in two weeks' time you can dip into Spanish night life in Havana . . . bathe at Nassau . . . lunch in Panama with the Pacific before you . . . See the tropics via CUNARD and then come back and say "Bring on your winter"!

THREE 16 DAY CRUISES . . $300 UP
Visiting Port-au-Prince, Kingston, Colon, Havana, Nassau
S.S. FRANCONIA from N. Y.—Dec. 1 and Dec. 20, 1928
S.S. SCYTHIA from N. Y.—Jan. 7, 1929
TWO 31 DAY CRUISES . . $300 UP
Visiting Havana, Nassau, Port-au-Prince, Kingston, Cristobal, Curacao, La Guayra, Trinidad, Martinique, Barbados, San Juan, Bermuda
S.S. CALIFORNIA from N. Y.—Jan. 19 and Feb. 23, 1929

YOUR LOCAL AGENT OR 25 BROADWAY, NEW YORK

CUNARD-ANCHOR
WEST INDIES CRUISES
Also Two Cruises to the Mediterranean

If you can use this
OUTSTANDING
5TH
AVENUE CORNER
South East Corner 34th Street

Confer with us about the rent! It will be to your advantage.

¶ *Second Floor*—Better seen above the crowds. Area, 5000 sq. ft.

¶ *Supreme location*—Opposite The Waldorf and Altman's.

¶ *Daylight space*—140 feet of windows on Fifth Avenue and 34th St. flood every foot with light.

and

ADVERTISING VALUE

Put your name and trademark on the windows. Floodlight them at night. Day and night, a billboard position seen by millions, worth $50,000 a year in advertising.

Wm. A. White & Sons
Established 1866
250 Madison Avenue
Vanderbilt 0204

For the
Downtown Business Man who values time

Fast trains to
Philadelphia

A few minutes on the sunny river . . . one hour and 48 minutes on the train behind an engineer who is devoted to the task of getting you there on time. Smiling employees add to your pleasure. Every hour on the hour during the day from Liberty Street, 15 minutes earlier from West 23rd St.

New
Jersey Central
Pennsylvania Reading System

Black Tweeds—
are proving most exclusive of all this season's tweeds

AS the football season progresses, the black tweeds that Jay-Thorpe have sponsored stand out more and more importantly—not for numbers, but because in the finest cars and at the best clubs after the game, the costume in black informal woolens is each week more in evidence!

TWO TYPES OF BLACK TWEED ENSEMBLES

With fur-trimmed coat of soft, European tweed—formal enough for wear in town

Heavy "country clothes" tweed without fur and with bright, imported sweater

from 165.00

BLACK TWEED COATS WITH FUR
from 125.00

SPORT SHOP . . THIRD FLOOR

Jay-Thorpe Inc.
57TH AND 56TH STREETS, WEST

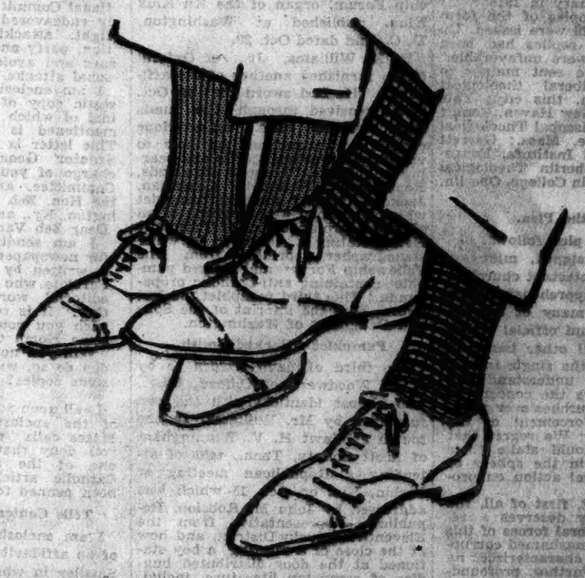

SIX-AND-THREE RIB
WOOL HOSE

Wallbrook -- import

95c
SIX PAIRS $5.50

Six-and-three knitting produces a smart, trim ankle effect and the resiliency so desirable in hose. Six ribs are raised -- three are dropped. Fine wool yarns knitted in England

Colors are black, navy, brown, light and dark gray -- all sizes

WALLACH BROTHERS

53 Broadway
Broadway corner 19th
265 Broadway at Chambers
Fifth Ave opposite the Library
Fifth Ave corner 28th
41st at 7th Avenue
245-248 West 125th St.
Fordham Rd. cor Marion Ave
Court cor. Montague - Brooklyn
Jamaica Ave corner 164th Street [Merrick Avenue]
828-830 Broad Street - Newark

PREDICTS WOMEN WILL ELECT HOOVER

Mrs. Hert, Republican Vice Chairman, Pays Tribute to Efforts of Her Sex.

BIGGEST FACTOR, SHE SAYS

She Praises Those Who Deserted Democratic Party to Help the Cause.

Special to The New York Times.

WASHINGTON, Oct. 31.—The woman vote of the country will be the chief factor in electing Herbert Hoover, Mrs. Alvin T. Hert, Vice Chairman of the Republican National Committee, declared today in her final statement of the campaign, issued preparatory to her departure for Louisville, where she will vote and receive the returns.

"Reports from every part of the country," said Mrs. Hert, "indicate that women are taking an interest in the election of Herbert Hoover such as they have never before shown in a candidacy. Th strong appeal of Mr. Hoover to the ideals and interests of women explain this. He is a realization of their ideals and purposes. The fervor of women in behalf of the Hoover cause has taken on the aspect of a crusade."

Mrs. Hert, who is in charge of women's activities in connection with Hoover headquarters, stated that it had been an "inspiration" to be "shoulder to shoulder in touch with so vast a number of women in this campaign." She said she was particularly grateful for the cooperation in the fight extended by thousands of Democratic women who had the stamina to abandon the political affiliations of a life-time to place country above party."

Urges Women to Rally to Polls.

"I am glad," she said, "to convey confidently the assurance that victory is ahead. It will only be necessary to keep in motion by unceasing effort the tide of sentiment now flowing to make that victory overwhelming.

"I urge all women who have our cause at heart to give Tuesday, Nov. 6, to their country; to rally to the polls, not only to vote, but to see to it that all others vote who are supporters of the Hoover cause. When this election is over and the success of our cause is assured, these words, I believe, will be on every lip: 'More than all others, the women did it.'"

That Hoover will carry Oklahoma "by something upward of 50,000 majority" was stated in a telegram received at party headquarters today from Richard Lloyd Jones, former editor of Collier's Weekly, now publisher of the Tulsa (Okla.) Tribune.

Polish Editor for Hoover.

"Smith will not carry a single doubtful county in this State," he said. "Hoover will carry at least four of the never-otherwise-than Democratic counties. I expect Hoover will carry the entire State by something upward of 50,000 majority. It may exceed 100,000."

John A. Wedda of Detroit, editor of a Polish daily, expressed a preference for Hoover, saying he was grateful for the relief work done by Mr. Hoover in Poland during the World War period.

John Barrett of Vermont, former Director General of the Pan American Union, who conferred today with Mr. Hoover, predicted that the New England States would be carried by the Republican nominee.

Tariff Reform Stressed.

Representative Watson of Pennsylvania, a member of the Ways and Means Committee, predicted that Mr. Hoover would favor tariff revision early in his Administration.

"The tariff act of 1922 was framed under the most adverse circumstances," he said. "The rates on a number of articles are too low and have failed to protect many of our industries. The depression of the currency in all of the foreign countries involved in the war made it impossible to prepare a scientific bill.

"The tariff rates must be revised and it must be done by the Republican Party. In this campaign the people of the country realize the importance of the tariff issue. They will not entrust tariff legislation to the Democratic Party, which, traditionally, is a party for revenue only or free trade."

POE WORK BRINGS $20,000.

Price for "Tamerlane" Is Said to Be Record for American First Edition.

Special to The New York Times.

BOSTON, Oct. 31.—A copy of "Tamerlane," the first published work of Edgar Allan Poe, has been sold by Charles E. Goodspeed of Boston, dealer in rare books, to an Indianapolis collector, for the highest price ever paid for an American first edition, said to be in excess of $20,000. It is a perfect copy with the original wrappers, and clean and uncoiled. Its only defect is that the sewing is loose in the wrappers.

It is an eighth of an inch taller and wider than the last previous copy sold, which measured six and five-sixteenth by four and five-sixteenths inches. It is one of only six known copies of this book and is one of the three which exist complete and in the same state as when published.

"Tamerlane and Other Poems, By a Bostonian," was printed in Boston by Calvin F. S. Thomas in 1827 and is so rare that there is no copy in the library of Congress, the Harvard Library or Boston Public Library. The first recorded copy was owned by S. G. Drake, a Boston bookseller, who sold it to Henry Stevens in 1859. It was sold the next year to the British Museum along with other Boston imprints, at one shilling each, but it lacks the wrappers and has been rebound.

Hoover Wins Barnard Poll.

Herbert Hoover won in a straw vote yesterday at Barnard College, receiving 462 votes against 282 for Governor Smith. More than 800 students cast ballots during the day. Norman Thomas received 35 votes, Will Rogers 3 and W. Z. Foster 7. Stump speeches by students and alumnæ will be continued until Tuesday. Torchlight processions were held last night on the campus by the Smith and Hoover clubs.

Best & Co.

Fifth Avenue at 35th St.—N. Y.

Paris *Palm Beach* *London*

NOW IS THE TIME TO CHOOSE YOUR NEW FORTMASON HATS

New shipments are in from London

15.00

EXCLUSIVE IN THE UNITED STATES WITH BEST & CO.

SINCE its introduction by Best's—four years ago—no smart woman has considered her wardrobe complete without several Fortmason hats. This wonderful little cloche—blocked by hand, and man-tailored of fine suede felt—holds the record of all felt hats for popularity. Over 30,000 have been sold to date.

THE Fortmason is not like any other hat you know. It is the most comfortable hat you have ever worn—and many women claim that it "spoils" them for all others. It is the only hat we know of that is absolutely right with every costume. It is the only hat we have ever seen that was universally becoming—schoolgirl or matron—fat or slim—tailored or fluffy—all types wear it with equal success.

YOU cannot wear out a Fortmason. Your fingers will not push through its marvelous felt. You can abuse it as you like—have it rebound, brush it, clean it, and it will look like new.

THE Fortmason is the only hat ever purchased in quantity by its wearers. One of our customers owns 22 Fortmasons! A famous English peeress now visiting in this country is said to have had 30! It has always been the fashion to have them in every becoming color.

NOW IN STOCK

Black *Navy* *Chestnut* *Royal* *Beige* *Almond*

Sizes 6½ to 7¼

Russeks Coat Leadership is based on Beauty, Fashion, Originality and Value

Russeks Coat Leadership is based on BEAUTY

because fur is the most important feature of nearly every coat, and to the beauty of Russeks furs our coats owe a great part of their success.

Russeks Coat Leadership is based on FASHION

because, in addition to our Parisian sources of style, we have our Design Studio—a whole floor in our own building, where original modes for the American women are created.

Russeks Coat Leadership is based on ORIGINALITY

because we've a happy habit of being first with new things—because we're continually developing new themes—because the fashions we present today will be presented elsewhere, a month later as innovations.

Russeks Coat Leadership is based on VALUE

because we purchase our own furs—because so many women wear Russeks Coats that our volume reduces the proportion of our running expenses—because our standard of quality is never lowered.

Misses' Coats—Sizes 12 to 20—Fourth Floor
Women's Coats—Sizes 36 to 46—Sixth Floor

RUSSEKS
FIFTH AVENUE
At 36th Street

BONWIT TELLER
FIFTH AVENUE AT 38TH STREET

"THE NEWEST AND SMARTEST" IS FOUND FIRST IN THIRD FLOOR FASHIONS FOR THE YOUTHFUL FIGURE

Our collection of flat crepe gowns for misses includes every late Paris version! The Vionnet reproduction sketched above . . . with its unusual wrap-around movement . . . is this designer's latest achievement in simplicity and smartness. **95.00**

others, 45.00 to 125.00

We have made a speciality of the lynx-trimmed coat for misses' offering it in every smart new fashion, trimmed always with lynx of the finest, silkiest quality. The coat sketched, with its luxurious lynx and slender lines, is only one from this group. **195.00**

others, 165.00 to 395.00

misses' gowns, sizes 14 to 20
misses' coats, sizes 14 to 18
also in 14x specially proportioned for the smaller figure
third floor

Security STEEL
STORAGE CABINETS
-for better business protection

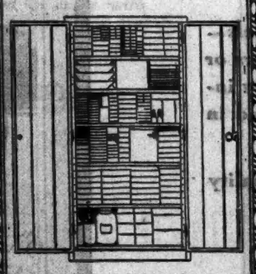

Everything in its place ~ means economy

STEEL EQUIPMENT CORPORATION
25 West 45th St. Tel. Bryant 6062
Newark Office, 1060 Broad St.
Truck Delivery from Factory

Clark's Famous Cruises To The MEDITERRANEAN

CLARK'S 25th CRUISE, January 30—66 Days, $600 to $1750
By specially chartered superb new Cunard-Anchor Liner "TRANSYLVANIA," an oil-burner, 17,000 tons register; Madeira, Canary Islands, Casablanca, Rabat, Morocco; 15 days in Egypt and Palestine; Spain (Granada), Algiers, Malta, Greece, Constantinople, Italy, Riviera, Cherbourg, Glasgow. Stop-over in Europe. Hotels, Drives, etc., included.

NORWAY CLARK'S EUROPE-MEDITERRANEAN
5th CRUISE June 29, 1929—59 Days, $600 to $1300
By specially chartered Cunarder "LANCASTRIA," 17,000 tons. Spain, Seville Grand Exposition (Granada), Tangier, Algiers, Italy, Riviera, Cherbourg, Sweden, Norway, Scotland (Paris, London), Germany. Stop-over in Europe. Hotels, Drives, Guides, Fees, etc., included.

Frank C. Clark, Times Bldg., New York
Telephone Bryant 3893 Originator of Round the World Cruises Established 54 years

A GROUP OF NEW NOVELS by Margaret Irwin, William J. Locke, W. B. Maxwell, Conal O'Riordan, Hulbert Footner, reviewed in The New York Times Book Review next Sunday. Authoritative comment on many important new books in a 32-page issue, printed and illustrated in rotogravure.—Advt.

Smart Women prefer Russeks CARACUL COATS

because only Russeks seem to possess the perfect secret of tailoring caracul to the suave slimness the modern silhouette demands; because of the well bred individuality of Russeks fashions; because Russeks quality has been a standard for two generations; because, being *creative* furriers, we fashion our *own* coats, from pelts of our *own* choice, and hence can assure you a price moderation, which, for furs of the same *genre*, can not be duplicated.

Fur Salon
Second Floor

RUSSEKS
FIFTH AVENUE
At 36th Street

HOOVER PREDICTS FULL PARTY VICTORY

Continued from Page 1, Column 5.

will be an increase in the Democratic vote.

"New York State," said Colonel Roosevelt, "will certainly go Republican as a result of a reduced majority for Smith in New York City and a greatly increased Republican vote up-State. The great silent vote will be for Hoover because that vote goes to the candidate who promises the safest and the sanest administration."

General Samuel McRoberts of New York also conferred with Mr. Hoover today. He said he favored the Republican nominee "because his straight thinking, sincerity and simple honesty would inspire national confidence."

"I favor Mr. Hoover," he said further, "because I believe him to be fit for the Presidency in the same practical way that Governor Smith is fit to be Governor of the State of New York. Mr. Hoover has lived through every strata of American life from an orphan farm boy to his present position. These living contacts have given him not only an understanding, but a sympathetic understanding of all conditions in the nation.

"Hoover, if elected, goes into office without pre-convention commitments or political influences that would tend to restrict his freedom of action in the Executive office."

Among other callers on Mr. Hoover during the day were Ogden L. Mills, Under Secretary of the Treasury; former Governor Henry J. Allen, Director of Publicity for the Republican National Committee; Colonel William J. Donovan, Assistant Attorney General, and Ralph Budd of St. Paul, President of the Great Northern Railway.

Will See Coolidge Today.

A call at the Republican National Headquarters in the Barr Building at 9:30 tomorrow morning will be the first event on the program of Mr. Hoover's final day in Washington. He will go there to receive the good wishes of the workers in the campaign organization. From the Barr Building he will go to the White House for a call on the President.

The remainder of Mr. Hoover's day will be given over to preparation for his departure over the Baltimore & Ohio Railroad. Members of the Hoover party, in addition to Mrs. Hoover and their son, Allen, will include Dr. Hubert Work, Chairman of the Republican National Committee; Ralph E. Williams of Portland, Ore., Vice Chairman of the Republican National Committee; Ray Benjamin, Thomas T. C. Gregory and Charles Robinson, all of San Francisco, and George Barr Baker of New York City, Mrs. Ellis A. Yost, National Committeewoman from West Virginia, will accompany the party as far as Keyser, W. Va.

Under revised schedule for his trip West Mr. Hoover will remain only fifteen minutes instead of half an hour in Cumberland, Md., tomorrow night and he will be in Pueblo, Col., only thirty minutes. There Dr. Work will leave the train.

Mr. Hoover will be greeted by local Republican leaders in the towns where stops are scheduled. Outside of Cincinnati on Friday morning a party including J. Matt Chilton, National Committeeman from Kentucky; Representatives J. M. Robsion and Maurice H. Thatcher of Kentucky, will board the nominee's train and accompany him into Louisville.

Governor Sampson and Senator Sackett of Kentucky will greet Mr. Hoover on his arrival in Louisville and with him will head the automobile parade through the city to the court house where Mr. Hoover is scheduled to speak from the steps.

Plane to Escort Across Kansas.

TOPEKA, Kan., Oct. 31 (AP).—An airplane will escort the Hoover train across Kansas, with a siren heralding the special's approach, according to plans announced today by Republican State headquarters.

Two live elephants, emblems of the Republican Party, hitched tandem to a float bearing a live donkey, emblem of the Democratic Party were announced as part of the welcome citizens of Quenemo and Lomax have arranged for the reception of Mr. Hoover, whose train stops at the latter town early Saturday morning.

Cowboys from the Flint Hills will don old style "chaps" and sombreros for a display reminiscent of the "Wild West" when the train stops at Council Grove.

DR. BUTLER FOR LA GUARDIA.

Columbia Head Urges His Re-Election as a "Genuine Liberal."

Dr. Nicholas Murray Butler, President of Columbia University, has endorsed the candidacy of Fiorello H. LaGuardia, Republican nominee for re-election to Congress in the Twentieth District in Manhattan, according to an announcement yesterday by the LaGuardia forces.

"In this welter of unreason, intolerance, bigotry and hypocrisy through which we are passing," Dr. Butler wrote, according to the announcement, "it is a pleasure to find a Republican candidate who is a genuine liberal and who at the fortunate cost of alienating the bigots, the intolerants and the persecutors, will stand for American principles of government and social order, for the historic teachings and ideals of the Republican Party and in favor of those truly progressive policies upon which the opportunity of the individual man and the lasting prosperity of the country can alone depend. I greatly hope that LaGuardia will be elected by a substantial majority."

Hoover Paid Income Tax Every Year, Mellon Reports in Answer to 'Whispering'

Special to The New York Times.

WASHINGTON, Oct. 31.—Secretary Mellon tonight made public a letter to James F. Burke, General Counsel of the Republican National Committee, in which he stated that Herbert Hoover had paid an income tax in this country ever since 1914, when the law became effective.

The Secretary's communication was in reply to one received from Mr. Burke, in which the latter stated that for "partisan political purposes" reports were being circulated impeaching Mr. Hoover's American citizenship. Mr. Burke expressed the opinion that a declaration by Mr. Mellon showing that Mr. Hoover had paid Federal income taxes for every year since the law was adopted would put an end to such propaganda.

Mr. Mellon's letter to Mr. Burke reads:

Treasury Department,
Washington, D. C.,
Oct. 31, 1928.

Hon. James Francis Burke, General Counsel, Republican National Committee, 2,315 Massachusetts Avenue, Washington, D. C.

My dear Mr. Burke: I have your letter of even date inquiring as to whether or not Honorable Herbert Hoover has filed income tax returns and has paid income taxes as an American citizen under the Federal income tax laws for every year since the enactment of the law in 1913.

The records of the Bureau of Internal Revenue show that Mr. Hoover has filed income tax returns for each and every year since the enactment of the law, and that he has paid his taxes as an American citizen in accordance with those returns.

I have personally inspected the returns of Mr. Hoover for the years 1914 to 1925, inclusive, and I am informed by the Commissioner of Internal Revenue that the records of the bureau show that the returns for the years 1926 and 1927 are now in the hands of the Internal Revenue Agent in charge for the usual checking up, and that the taxes have been paid to date.

While it is not customary to give out information in regard to the income tax returns of individuals, I note from your letter that Mr. Hoover assents to the request and I am glad to furnish you the information. Very truly yours,

(Signed) A. W. MELLON,
Secretary of the Treasury.

KNIGHT DENIES PARTY FOUGHT CHILD LAWS

He Calls Democratic Claims 'Untrue' and Cites Record on Welfare Legislation.

Special to The New York Times.

ALBANY, Oct. 31.—Senator John Knight, majority leader of the Senate, tonight in the second of a series of statements branded as "absolutely untrue" the claim of the Democrats of sponsorship for child welfare legislation. He said that those who sought to convey the idea that the Republicans have always opposed this sort of legislation were incorrect.

"The local boards of child welfare were provided for by an act passed in 1918, during the term of Governor Whitman," the statement read. "It was passed by a Republican Legislature. This measure has been amended from time to time, but always with the approval and support of the Republicans in the Legislature.

"It was greatly extended in 1923 during the Administration of Governor Miller, and it has been amended since then to include mothers whose husbands have deserted them or who are physically unable to sustain their families. An entire new article was written into the law in 1922.

"In 1926 the Republican Legislature passed the resolution for the amendment to the Constitution to permit establishment of children's courts and courts of domestic relations. This resolution was again passed by a Republican Legislature in 1922 when Mr. Miller was Governor and it was approved by the people in November, 1923.

"The first Children's Court act was passed and became effective in 1922 under Governor Miller. Every change and amendment to that act to date has had the undivided support of the Republicans.

"In 1921 practically all of the former provisions regarding the employment of children under 16 years old in factories and mercantile establishments, or in places of business or service, were rewritten for the better protection of the child and for the furtherance of his education.

"Substantially all of the present provisions regarding such employment in street trades were written into the law in 1921. This year there was a complete revision of the compulsory attendance law."

Babe Ruth Fails to Save Dying Man.

SIOUX CITY, Iowa, Oct. 31 (AP).—Babe Ruth made a futile attempt to revive Charles H. Tate, Sioux City salesman, on a train near Sloan, Iowa, last night. Tate was stricken with a hemorrhage and died despite an hour's attempt by Ruth to revive him. Ruth was on his way to Denver.

OPPENHEIM, COLLINS & Co
34th STREET—NEW YORK

For College, Sports and General Wear

RACCOON FUR COATS

The Values Are Unequalled

195.00

The unanimous favorite for the spirited life of today. These raccoon coats of full skins are as flattering as they are durable.

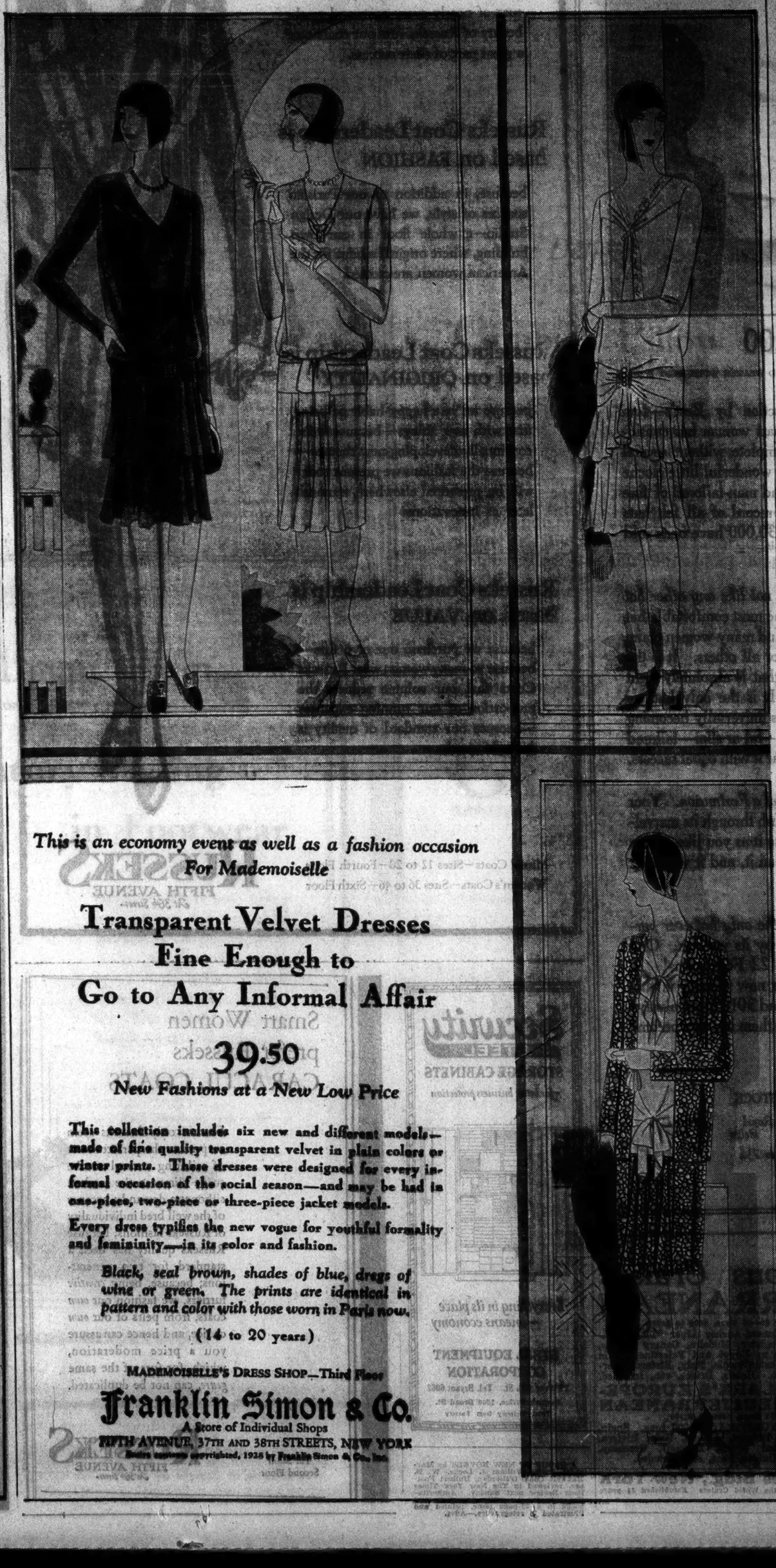

This is an economy event as well as a fashion occasion For Mademoiselle

Transparent Velvet Dresses Fine Enough to Go to Any Informal Affair

39.50

New Fashions at a New Low Price

This collection includes six new and different models—made of fine quality transparent velvet in plain colors or winter prints. These dresses were designed for every informal occasion of the social season—and may be had in one-piece, two-piece or three-piece jacket models.

Every dress typifies the new vogue for youthful formality and femininity—in its color and fashion.

Black, seal brown, shades of blue, dregs of wine or green. The prints are identical in pattern and color with those worn in Paris now.

(14 to 20 years)

MADEMOISELLE'S DRESS SHOP—Third Floor

Franklin Simon & Co.
A Store of Individual Shops
FIFTH AVENUE, 37TH AND 38TH STREETS, NEW YORK
Entire contents copyrighted, 1928 by Franklin Simon & Co., Inc.

Evening Wraps

in the "grand manner"

A simple, straight little coat won't do, any more, for the really important evening costume. Evening wraps have a manner, a very grand manner. And the woman who knows and wears "high fashion" goes to a shop of established authority for a wrap of such evident importance. *Kurzman collections are trimmed with our own furs . . jewel-like brocade and velvet, one-of-a-kind . . marvellously subtle in coloring and design.*

$195 to $650

Kurzman
IMPORTER
661 Fifth Ave. 52nd-53rd Sts.

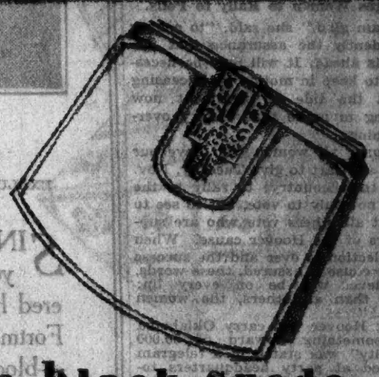

fine black suede jewel-like marcasite

made in Paris $20

This is the type of bag that the smartest women wear for afternoon, and it is perfect of its type! Restrained in design, exquisitely fine in quality and making . . the sort of bag for which Kurzman is famous . . *One of a group of new French bags, unusually moderate in price.*

Kurzman
661 Fifth Ave. 52nd-53rd Sts.
IMPORTER

The NEW

Golden ARROW Collars

are NOT *for Octogenarians*

MEN over eighty, with long flowing beards, will not be interested in a new, smart, rather dashing starched collar which is as light as a feather, as pliant as a reed, as formal as only starch can be, and as easy as the easiest sports-collar you ever wore. It's a young man's style—for young men from 17 to 79. Arrow invented it—called it Golden Arrow—and sent a fresh box of it in your size just now to your outfitter, who will take 35 cents for one, or a dollar for three. Cluett, Peabody & Co., Inc., Troy, N.Y.

35 cents
3 for $1

COURTS CHALLENGED ON JERSEY REGISTRY

Continued from Page 1, Column 6.

when he sought to interrupt the proceedings, that he would be held in contempt if he persisted.

"You cannot hold me in contempt," he declared. "You are not sitting as a court."

Says Judges Face Impeachment.

After leaving the court room, Mr. Doherty told reporters that in his opinion the Judges had exposed themselves to impeachment proceedings. In the meantime the hearings continued and voters were restored to the list as fast as they could present satisfactory affidavits to back their claims. In each of the four court rooms a representative of Superintendent Ferguson was in attendance. Under these conditions, Judge Kinkead declared, the requirements of the Wolber act were fully met.

Judge Egan heard registrants from the first to sixth wards of Jersey City, inclusive. Appeals from the seventh, eighth and ninth wards were heard by Judge O'Regan, and those from the tenth, eleventh and twelfth by Judge Kinkean. Judge Delaney, who was brought from Passaic County, heard cases from other municipalities in Hudson County.

Cross-Examination Barred.

The court denied the request of August Zigener, Deputy Superintendent of Elections, for permission to cross-examine applicants for restoration orders, holding that the voters' affidavits were sufficient evidence to warrant replacement on the poll lists.

Superintendent Ferguson was served yesterday with notice to appear before the Hudson County Grand Jury tomorrow afternoon and to bring with him the list of 1,200 deputies who aided in the compilation of the "blacklist" which caused so much agitation. Superintendent Ferguson said last night that he had heard nothing further from the Department of Justice, to which he appealed last week for aid in investigating frauds, but that at least thirty Federal agents would be on hand on Nov. 6.

Republican leaders in Hudson County declared yesterday that orders for restoration of names to the poll list should be addressed to local boards at the voters' former address in the cases of those who have moved and that the only recourse of voters who consider themselves aggrieved is to obtain certificates from boards in the district of former residence and present them on election day to boards in districts in which they actually live.

Democratic leaders were indignant over the protest made by Republicans and repeated their charge that the entire procedure was a Republican "plot to steal the election."

Abraham H. Rachlin, Superintendent of Elections of Essex County, denied yesterday that he had asked Federal aid to safeguard the election. The investigations conducted by his own office, he said, would be ample protection against fraud. He declared he would appoint 481 deputies, one for each polling district, to supervise the election under the provisions of the Wolber act.

676 MORE OFF REGISTRY.

Atlantic City Republicans Protest Some Have Right to Vote.

Special to The New York Times.

ATLANTIC CITY, N. J., Oct. 31.—An additional 676 names were dropped from the registry lists of nine precincts in the First Ward of Atlantic City today, closing the second day's hearing before Judge Smathers. This brings the total to 1,469.

Assemblyman Anthony J. Siracusa, Senator Emerson L. Richards, Edmund C. Gaskill and Thomas Taggart, the Republican counsel, declared that several of the voters had moved to other places in the district and still had a right to vote. To this Judge Smathers replied that "if such was the case, they may apply for an order granting them the right. I will sit on election day for that purpose."

JANE ADDAMS HEADS 28 IN SUPPORT OF HOOVER

Chicago Social Workers Sign Statement Giving Reasons for Endorsing Republican.

Special to The New York Times.

CHICAGO, Oct. 31.—The name of Miss Jane Addams of Hull House headed a list of twenty-eight men and women active in civic and social service work in Chicago who signed a statement endorsing Hoover.

The statement, issued today, recited Mr. Hoover's humanitarian service as a private citizen to war-stricken peoples on both sides of the great conflict, his administration of the Department of Commerce, his opinion that natural resources should be conserved, developed and controlled for the public good, his understanding of the beneficial operation of prohibition, his varied experience in many lands as giving him unique knowledge of international understanding and cooperation in promoting the peace and progress of all nations, and the gratitude due him as a public servant.

In addition to Miss Addams the signers are:

Graham Taylor, Julia C. Lathrop, Mrs. Joseph T. Bowen, Arthur J. Todd, Edith Abbott, Mrs. George R. Dean, Harriet E. Vittum, Elizabeth Christman, Joel D. Hunter, James Mullenbach, Mrs. A. M. Rich, Wilfred S. Reinolds, S. P. Breckenridge, Mary M. Bartelme, Mrs. Theodore B. Sachs, Mrs. J. L. Jones, Norman B. Barr, E. L. Ryerson Jr., Henry P. Chandler, Edna L. Foley, Louis B. Cahn, Helen M. Bennett, Clifford Barnes, Mrs. J. V. Farwell, Mrs. H. B. Butler, Elizabeth H. Webster and Eugene T. Lies.

HUGHES IN CITY TONIGHT.

Carries Fight for Hoover Here, Speaking in Brooklyn.

Charles E. Hughes, who has been stumping the Middle West and New England for Herbert Hoover, will bring his fight to this city tonight when he makes an address on behalf of the Republican Presidential candidate at Kismet Temple, Nostrand Avenue and Herkimer Street, Brooklyn.

Mr. Hughes has taken the position as one of the leading spokesmen for the party on the fighting line in this campaign. In his various addresses he has undertaken to assail Governor Smith and to reply to some of the oratorical shots directed at him by the Governor in return. Mr. Hughes spoke on Tuesday night in Worcester, Mass.

GIMBELS
BROADWAY at 33rd NEW YORK CITY

The cloche with split brim. After Agnes.

After Alphonsine the cloche with new eyebrow line.

After Patou—the close-fitting, side-draped hat.

Sale!

Hats of Imported Soleil

$8.45

Close to Half Price

After Descat—the hat with "folded" brim.

Only because of an unprecedented purchase are we able to sell imported soleil felts of this exquisite quality and fine workmanship at so low a price. Offered in a wide selection of debutante-to-matron models, smart colors and all head sizes.

GIMBELS MEDIUM PRICED HAT SALON
—Fourth Floor

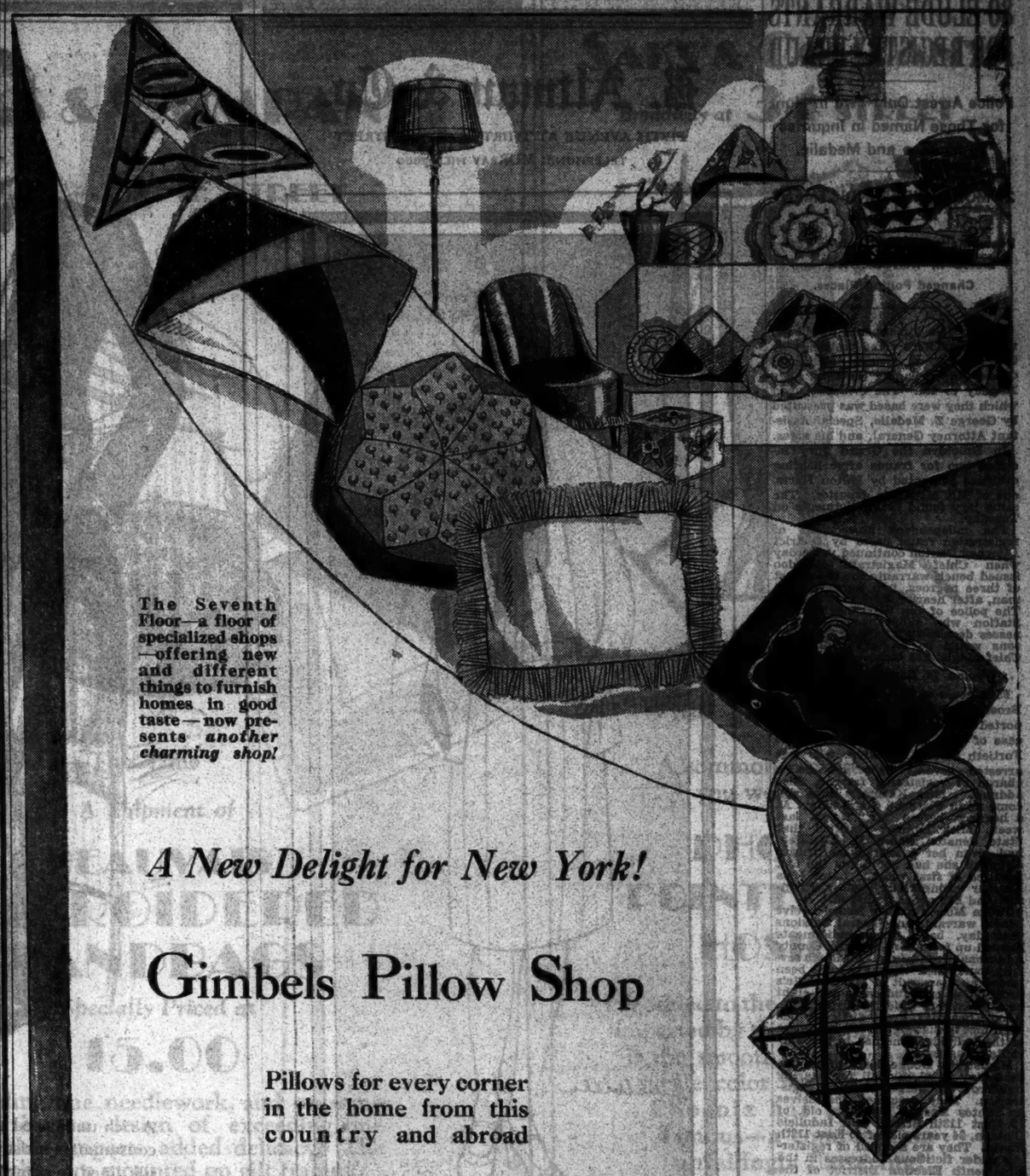

The Seventh Floor—a floor of specialized shops—offering new and different things to furnish homes in good taste—now presents *another charming shop!*

A New Delight for New York!

Gimbels Pillow Shop

Pillows for every corner in the home from this country and abroad

Pillow upon pillow . . . a tuck-under-the-elbow pillow or a divan pillow . . . a tailored pillow or a fancy pillow . . . a silk pillow or a velvet pillow . . . the color, the style, the type you seek is here. And choice has all the thrill of an adventure . . . so wide, so varied is the assortment before you—so different, so new is the manner of display.

Pillows priced from $1.75 to $52.95

GIMBELS
BROADWAY at 33rd — NEW YORK CITY
PENnsylvania 5100

FIFTH AVENUE B. Altman & Co. 34TH STREET
TELEPHONE: MURRAY HILL 7000

20th Century Styling in Footwear

Belonging to the new, *young* era of design, this chic model includes its strap and quarter in one pattern, a fine treatment which further emphasizes its fashionable simplicity. The matching enamel buckle is distinctly flattering.

In harvest brown suede with bronze kid.

Black patent or suede with gunmetal kid.

$15.50

WOMEN'S SHOES—SECOND FLOOR

Your Money's Worth

Where competition is free, no one can stay long in any business unless he gives his customers their good money's worth.

For many years, D'Andrea Brothers have sought the patronage of men who are willing to pay $75 for Ready to Wear clothes, made and fitted as well as experienced custom-trained tailors can do it.

For $75 D'Andrea Brothers give you your good money's worth.

Ready to Wear Suits $75

D'Andrea Brothers Inc.

MEN'S TAILORS
587 Fifth Avenue—between 47th and 48th Sts.
TELEPHONE—MURRAY HILL 9100

WANAMAKER AUDITORIUM

Today, November 1, and Friday, November 2 at 2:30 P. M.

in honor of the

Schubert Centennial Memorial Programs

Arranged with the cooperation of The Advisory Body of the Schubert Centennial

Otto H. Kahn, Chairman

Soloists

Annette Royak, Soprano

Paul Parks, Baritone

Alexander Russell, Organ

With Schubert Recordings on the Viva-tonal Reproducing Instrument and the Music Master Motion Picture: Franz Schubert

Admission Complimentary

WANAMAKER'S—First gallery, new building
Wanamaker Place at Ninth Street

ON FRIDAYS The New York Times publishes display advertisements of used cars offered by dealers under a special heading of Week-End Used Car Offerings. This grouping is a convenience to many who find more leisure on Fridays to consider cars. —Advt.

80 ELUDE WARRANTS FOR REGISTRY FRAUD

Police Arrest Only Two in Hunt for Those Named in Inquiries by McAdoo and Medalie.

27 MORE UNDER INDICTMENT

Board Mails 300,000 Cards to Voters Listed in New Districts and Changed Polling Places.

Twenty-five indictments for illegal registration were voted yesterday by the New York County additional Grand Jury, bringing the total since Monday to 161. The evidence upon which they were based was presented by George Z. Medalie, Special Assistant Attorney General, and his aides.

In Brooklyn the Grand Jury indicted two for frauds after hearing evidence presented by Milton Hertz, one of Mr. Medalie's deputies. The same jury found two indictments on Tuesday.

The independent prosecution of registration fraud cases by District Attorney Banton continued yesterday when Chief Magistrate McAdoo issued bench warrants for the arrest of three negroes, two women and a man, after hearing a dozen witnesses. The police of the West 135th Street Station who subpoenaed the witnesses declared that about fifty persons would be brought before the Chief Magistrate today.

Woman Is Reported Cleared.

Five cases were considered by the Brooklyn Grand Jury. It was reported that no bill was found in the case of Miss Salty Kramer of 1,336 Fortieth Street, Brooklyn, who was arrested several days ago on a charge of registering from a false address. Miss Kramer's case will come up in Flatbush Court today. At a hearing before Mr. Hertz last week, Miss Kramer testified that State Senator Philip M. Kleinfeld had given her a literacy certificate although she had not taken the test required of first voters. Later Miss Kramer exonerated Senator Kleinfeld and her arrest followed.

Judge Morris Koenig issued twelve bench warrants in General Sessions yesterday, based upon indictments handed up from the New York County Additional Grand Jury. Although seventy-four bench warrants have been issued as the result of Mr. Medalie's prosecution of fraud cases and eight as the result of Chief Magistrate McAdoo's hearings, great difficulty has been met in making arrests, only two of the individuals named in the warrants being found.

Magistrate Dodge held these two yesterday in $1,000 bail for hearing tomorrow on charges of illegal registration. They described themselves as Santos Morales, 30 years old, of 73 East 113th Street, and Indulicis Cintron, 24 years old, of 46 East 112th Street. They are accused of registering under fictitious addresses in the Nineteenth Election District of the Seventeenth Assembly District.

Mr. Medalie expects to close the Grand Jury proceedings in New York County tomorrow. About 200 cases have been prepared, involving mainly the Sixteenth, Seventeenth and Nineteenth Assembly Districts in Harlem and the north end of Manhattan.

Appeal of 58 Is Argued.

The Appellate Division of the Supreme Court reserved decision yesterday after hearing argument on an appeal from an opinion by Justice Phoenix Ingraham, who recently held that fifty-eight inmates of St. Francis's Home, 605 East Fifth Street, were properly registered in the Twelfth and Thirteenth Election Districts of the Sixth Assembly District. Republican workers contested the legality of the registrations on the ground that the persons named were recipients of charity and therefore ineligible under the law.

The Board of Elections began yesterday the work of mailing 300,000 post cards to voters who will cast their ballots in the 650 newly-created election districts on Nov. 6. The board received from its chief clerks in the various boroughs a list of polling places which have been leased for use on election day. The list includes a number of new polling places substituted for polls in Queens, Richmond and the Bronx which were found too small to accommodate the ten voting booths to be installed where paper ballots are used.

ALL POLICE SUBJECT TO ELECTION DUTY

Extra Patrolmen Assigned to Each Polling Place at Close Because of Congestion.

The entire police force assigned to each command will be held subject to duty on election day, under general orders made public yesterday by Police Commissioner Warren.

The orders provide for police protection at the polls from the time they open at 6 A. M. next Tuesday until they close at 6 P. M. One patrolman will be assigned to each polling place, except where the police officials consider more are necessary. The orders say that due to the increased registration there probably will be congestion when the polls close. For this reason an additional patrolman is to be assigned to each polling place fifteen minutes before it closes. This additional patrolman is to make the voters form a single line and exactly at 6 P. M. he will station himself at the end of the line to prevent late comers from joining the queue and attempting to vote.

The orders prohibit bonfires on election day and "the collection or storage of combustible material which is actually or probably intended for use in bonfires will be prevented." Commanding officers are to be held "strictly responsible for the prevention within their jurisdiction of street fires, or fires in vacant lots, and for damage to pavements, or to billboards or other property caused by such fires."

Woman Republicans to Be Hosts.

The Woman's National Republican Club will hold a reception tomorrow afternoon at the clubhouse, 8 East Thirty-seventh Street for forty Republican candidates for office in New York County. Miss Helen Varick Boswell, Vice Chairman of the County Committee, will preside. Among the speakers scheduled are Samuel S. Koenig, County Chairman; Samuel H. Hofstadter, candidate for the State Senate in the Seventeenth District, and Miss Emily Marx, candidate for Assembly in the Ninth District.

B. Altman & Co.

FIFTH AVENUE AT THIRTY-FOURTH STREET

TELEPHONE: MURRAY HILL 7000

THE DRAWING FOR THIS ADVERTISEMENT WAS DONE EXCLUSIVELY FOR B. ALTMAN & CO. BY MISS HELEN WILLS

A Tailored TWEED SUIT

Scores a Smart Triumph

The short jacket . . . tuck-in sweater . . . colourful scarf . . . these are outstanding features of the new sports mode. And the colours of the tweed make this costume entirely individual, wherever it may go, in town or out of town

$125

Other Tweed Suits

$39.75 to $325

SPORTSWEAR—THIRD FLOOR

This sturdy heavyweight is one of the most popular of our exclusive shoes. Wearable at all seasons, but especially suitable for Fall and Winter—in Scotch Grain or Calf.

New Store Soon—20 East 42nd St.

Exclusive Lasts and Patterns Designed and Sold Only by

©W&H.1922

WHITEHOUSE & HARDY INC.

BROADWAY AT 40TH STREET — METROPOLITAN OPERA HOUSE BLDG.

144 WEST 42ND STREET — KNICKERBOCKER BUILDING

84 BROADWAY—AT WALL STREET

PHILADELPHIA—1511 CHESTNUT STREET

ARNOLD CONSTABLE

FIFTH AVENUE AT 40TH STREET

Silk-Lined Tuxedos

Distinctive in Appearance and Distinctly Low Priced!

$36.50

A rich unfinished worsted in a fine weave has been tailored with consummate artistry into a Tuxedo of striking elegance, and then silk lined to complete its perfection. Skinner's Satin was used for the facings and we have provided you with a choice of peaked or notched lapels.

With the social season now started we particularly recommend this Tuxedo as a good investment for it has every feature of formal distinction and a distinctly low price. Coat and trousers.

Small Charge for Alterations

MEN'S CLOTHING — SECOND FLOOR

Trailing Lines and Molded Brilliance

Paris tells us these are the notable features of the formal evening mode

Our collection of exquisite Paris originals and exact replicas . . each an individual silhouette in itself . . . reveals the graciousness of the new evening fashions . . . controlled by the Paris decree.

An example is the new "glittering" gown sketched . . . a design of restraint . . . fitted to the form in an arrangement of curving lines . . with decided train effect in its new uneven hemline. $195

Gown Shop—Third Floor

ARNOLD CONSTABLE

FIFTH AVENUE AT 40TH STREET

DAVEGA RADIO RELIABILITY on ELECTION DAY

THIS FINE AUTOMATIC TUNING

ZENITH LONG DISTANCE RADIO

Will Get Your Vote

$325 Less Tubes

40 WEEKS TO PAY

With the Presidential election campaigns nearing the great climax; with the great football games of the year being broadcast; with the wonderful holiday programs approaching—you need a fine radio! And this Zenith model is truly the finest of them all! It has been chosen by thousands of New Yorkers as a permanent investment in entertainment and happiness.

Buy Your ZENITH Radio at DAVEGA

Where you get 40 weeks to pay!
Where you get expert installation (so important to good radio reception)!
Where you get a liberal allowance on your old radio!
Where 49 years of dependability are behind a guarantee that is ironclad!
Where you get immediate delivery and courteous service!
Where you get a 5-day free trial in your own home of any model Zenith Radio!

DAVEGA

New York's Leading and Most Dependable Radio Shops

*15 CORTLANDT ST.
302 BROADWAY
331 BROADWAY
*111 EAST 42D ST.
*103 WEST 42D ST.
*125 WEST 125TH ST.
*653 WEST 181ST ST.
*1011 SOUTHERN BLVD.
*120 EAST FORDHAM RD.

Newark Store
*60 PARK PLACE
Military Park Bldg.

*These Stores Open Evenings

IF YOU CAN'T COME IN PERSON—SEND COUPON BELOW

DAVEGA,
302 Broadway, N. Y. City:

I would like to take advantage of your offer on the wonderful Zenith Electric Radio. Send a complete free catalogue.

Name .....
Address .....
City 2-11-2

49 Years of Helping New Yorkers Keep Healthy and Happy

Serving Savers Since 1848

Interest Begins from Day of Deposit

BANKING BY MAIL
A safe, dependable and easy way of depositing and withdrawing when inconvenient to call. Send for Forms. Interest Compounded Quarterly

DRY DOCK SAVINGS INSTITUTION
341 Bowery, Cor. 3rd St. New York

BORAH OPTIMISTIC ON LATIN AMERICA

He Says Hoover's Election Would Bring a New Era in Our Relations There.

CALLS ISSUE NON-PARTISAN

Senator, in Baltimore Speech, Belittles Smith's Promise of Change in Policy.

BALTIMORE, Oct. 31 (AP).—Senator Borah of Idaho, in a speech here tonight, predicted that if Mr. Hoover is elected "a new era" will be established in the relations between the United States and the Central American nations.

Replying to the criticisms of Governor Smith in his Baltimore speech of the Central American policy of the Coolidge Administration and the Republican Party, the Idahoan said that his party's Presidential nominee "was pledged to the policy of peaceful settlement of controversies between this country and Central American nations as set forth in the platform adopted by the Kansas City convention."

The Senator spoke over a nation-wide radio hook-up from the same platform where the Democratic candidate delivered his campaign address Monday.

"A better understanding already has been established," declared Mr. Borah, who is the Chairman of the Senate Foreign Relations Committee and has consistently opposed this country's intervention in Central America. "Ambassador Morrow has done nothing less than a marvelous piece of work with reference to Mexico. In my opinion, a similar policy and a similar program would avail just as effectually with reference to Central American countries.

"We want peace with these countries," he continued. "We do not and should not invade their territory. I am one of those who believe that any controversy which may arise between ourselves and these smaller countries can be settled by pacific means and with due respect to their sovereignty and sovereign rights."

Recalls Policy of Wilson.

Quoting Governor Smith's assertion in the Baltimore speech that "as Mr. Hoover was to carry out the policies of Mr. Coolidge, there could be no hope for a change, unless he [Smith] was elected," the Senator declared that the Democratic standard bearer had "given us to understand that he would carry out the foreign policy of Mr. Wilson if victorious on Nov. 6.

"I am here to say," Mr. Borah said, "that if Governor Smith carries out Mr. Wilson's policy with reference to Central America, he will carry out Mr. Coolidge's policy. There is not one iota of difference between the policies of these two administrations with reference to Central America. There is no party politics in this question. Both administrations have pursued practically the same program.

"To illustrate, we went to Nicaragua in the closing months of Mr. Taft's Administration. We landed our marines and took possession of the White House at Managua and stationed our marines there. While we were there we negotiated a treaty with Nicaragua. I opposed that treaty. The treaty was defeated.

"When Mr. Wilson came into power he sent the same treaty back to the Senate for ratification. He endorsed the policy and endorsed the principles upon which it was negotiated and it was under his Administration that this treaty was finally ratified. Mr. Wilson kept the marines in Nicaragua every hour of his eight years of administration.

Opposed Election Supervision.

"Governor Smith complains of this matter of holding elections in these countries. We supervised an election in Nicaragua and in Santo Domingo under Mr. Wilson's Administration. The first time that we ever supervised an election in the history of the United States in Central America was under Mr. Wilson's Administration. We followed practically a similar program under his Administration in Haiti.

"It is true that Mr. Coolidge sent troops to Nicaragua. It is equally true that I opposed sending them; but it also is true that I equally opposed sending them to Nicaragua in the first place.

"Governor Smith quotes me as criticizing Mr. Coolidge's policy. I differed with Mr. Wilson just the same as I differed with Mr. Coolidge, but I have never been able to discover the slightest difference in the policies of the two Administrations with respect to Central America.

"Nothing could be more futile in the face of our history for the last twenty years than to claim that our policy is Central America is a partisan policy. It has been a national policyand , right or wrong, wise or unwise, it has been the policy of all of our Administrations for the last twenty years. I am frank to say, since Governor Smith mentioned my name as being a critic, I have disagreed with the policy from the beginning."

HOOVER RALLY AT COLUMBIA

Club Hears Five Speakers—Colonel Roosevelt Unable to Attend.

Members of the Columbia University Hoover Club attended their final campaign rally yesterday afternoon at the McMillan Academic Theatre and heard five Republican speakers. Colonel Theodore Roosevelt was scheduled to deliver the main speech, but sent word that he had been called to Washington.

Dr. Henry R. Seager of the economics department discussed Mr. Hoover in relation to five campaign issues, arguing that his experience in national and international affairs has fitted him eminently for the Presidency.

Dr. Mary E. Woolley, President of Mount Holyoke College, said her reasons for supporting Hoover were his "personal character, international-mindedness and accomplishments" and his attitude toward prohibition. Other speakers were Miss Ellen S. Pendleton, President of Wellesley College; Professor Dixon Ryan Fox of the Columbia history department and Leslie Mann, former baseball player.

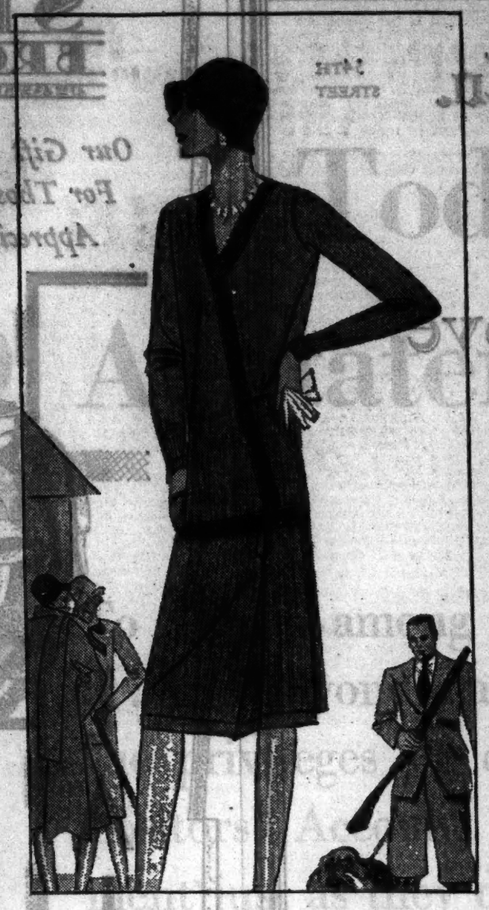

The Sportswoman
will be interested in this New Surplice Bouclé Knitted Frock

made abroad especially and exclusively for The Tailored Woman

58.50

Lines, as perfect as those of a Tailored Woman gown, cut from a silk or wool fabric—that's why women, who are infallibly groomed in the country, come to The Tailored Woman for the finest of knitted things

THE TAILORED WOMAN
632 FIFTH AVENUE at 50th STREET
Opposite the Cathedral

SAKS & COMPANY
Broadway at **34** STREET

Every Paris Boat Brings Us Something New—This Time

A Shipment of

BEAUVAIS EMBROIDERED HANDBAGS

Specially Priced at

15.00

Exceeding fine needlework, and on some of the bags a design of exceeding fine tucks that imparts added delicacy. The pouches are mounted on gilt frames.

Beige Brown Black

Saks 34 Street—Handbags—Street Floor

SAKS & COMPANY
Broadway at **34** STREET

"What Stunning Ankles"—
A common remark when you wear the new

PHOENIX POINTED-HEEL HOSIERY

For added to the slender grace of line imparted by the new pointed heel is the smooth, clear weave and subtle color tones for which Phoenix has long been famous—a combination unfailingly flattering!

All-Silk Chiffon with Picot Tops
All-Silk Semi-Service Weight

1.95 *a Pr.*

3 Prs. for **5.50**

Saks 34 Street—Women's Hosiery—Street Floor

A COMPLETE SHOE WARDROBE

For the Price of a Single Pair!

$6

A swagger one-strap suede pump for your busy mornings—a pump combining black kid and genuine watersnake for the smart afternoon occasion—and delectable gold or silver slippers for the evening dance. Three pairs for $18—as smart—often smarter!—than the $18-a-pair kind!

WISE SHOE
384 Fifth Avenue, Near 36th Street
Paris Salon: 29 Rue d'Hauteville
Seventeen convenient stores in the Metropolitan area

LAUNDRESSES, CHAMBERMAIDS, CHAUFFEURS, waitresses, gardeners, nurses, valets, cooks, maids find their best opportunities for employment in good homes of metropolitan New York through the Household Help Wanted columns of The New York Times.—Advt.

Men's
CAMEL'S HAIR OVERCOATS

The camel's hair cloth in De Pinna-made overcoats, so pleasing to the touch and so comfortable when worn, comes from a fine European mill which specializes in this fabric.

De Pinna-made camel's hair overcoats, ready to wear, in beautiful shades of natural, blue and oxford, sizes 35 to 44. In autumn weight, $95; winter weight, $110.

DE PINNA
Importers and Outfitters
5th Avenue at 52nd Street

Stewart & Co.
fifth avenue at 37th street

The Young Woman's Frock..

Must Be As Young And Slim As This...

Satin frock

With twisted girdle and subtle drape

45.00

Even when you've reached an interesting age, you must keep looking as slim as a girl. This frock miraculously smooths out all bulges and gives you the envied slenderness of youth.

STEWART DRESSES—THIRD FLOOR

New!

Buckles *and* **Buttons** are made of **Wood**

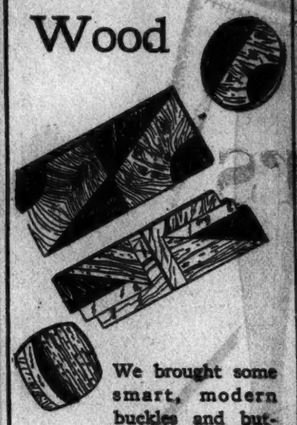

We brought some smart, modern buckles and buttons from Paris—and copied them. Buckles, 84c and $1.98 each; buttons, 14c to 54c each.

Street Floor, East Building

MACY'S
34th St. & Broadway

THE CORNER SHOP

Has Just Received

A large shipment from France of

Decorative Old Books

With tooled leather bindings.

Reasonably priced at 89c each

Seventh Floor, East Building

MACY'S
34th Street and Broadway

STERN BROTHERS

Just Three More Days to Enjoy Our

THEATRE EXHIBIT

Meet These Celebrities Today

LEE TRACY
in "The Front Page"

DONALD MEEK
in "Mr. Moneypenny"

MARY BLAIR

From libraries, museums, drama classes at college... from the stage, from orchestras, from "movies"... from East of Suez and West of Mississippi... they come to learn, to enjoy, to remember. Our Theatre Exhibit has been a triumph. Do come.

Theatre Gallery—Sixth Floor

The Buckingham

57th St. & 6th Ave.

Unequalled for Location and Appointments

Unfurnished Suites
$1200 to 5000

Furnished Suites
For Occasional or Seasonal Residence

S. Gregory Taylor
President

OTTINGER IN BRONX APPEALS TO LABOR

Always Has Supported Laws to Aid Working Men and Women, Republican Asserts.

CITES HIS ALBANY RECORD

Reiterates Plea for National Ticket —Woman Printers Defend Him on Bloch Charges.

Pledging his aid to all forward-looking legislation in behalf of working men and women in the State, Attorney General Ottinger, Republican candidate for Goveror, entered the Bronx last night, where he spoke before two meetings. He was applauded by large audiences at the Hunts Point Palace, 953 Southern Boulevard, and at the Evander Childs High School, 184th Street and Creston Avenue. Republican leaders told the Attorney General he would receive a heavy vote in the borough and that there was a prospect that he would carry it against Franklin D. Roosevelt, his Democratic opponent.

"When elected Governor," said Mr. Ottinger last night, "I shall perform my duties with respect to labor in the same spirit and with the same whole-hearted enthusiasm as I have been doing for four years as Attorney General. Labor knows that I have been its friend and I always will be.

"As Governor, the whole administration of the labor law and the workmen's compensation law would be my charge. It will be my aim to work with labor as I have in the past. Through the legal side of the work I have come in contact with labor men and women. I have had my eyes opened to the whole field of the labor and compensation laws. Without reservation and with deep realization of the importance of these statutes, I pledge myself to an administration that will carry out their purpose and to a sympathetic consideration of all the problems involved."

Discusses Amendments to Law.

Mr. Ottinger explained that the amendments to the workmen's compensation law which he proposed to the Legislature, some of which have been enacted, resulted from hardships he had seen in specific cases during his administration. Among these amendments, he said, is one which permits claimants to file claims within two years after an accident, instead of within one year, as was originally the case.

"Another amendment permits the Labor Board to compute more liberally for the loss of an arm or a leg. You see, if an injury was below the elbow, the previous law considered this only the loss of a hand, for which the compensation is not as great as for the loss of an arm, to which we had it changed. The same thing applies to injuries to the leg.

"In view of what my attitude and record have always been on this subject, I keenly resent the misrepresentations which have been made in and are being made in regard to my atitude toward the so-called full crew law at the time I served in the State Senate during the war. I have always favored the full crew law and shall never permit its repeal or its weakening in any respect. The proposal to permit the Public Service Commission to suspend the full crew law during the war was merely one of the measures which were considered necessary for winning the war."

Mr. Ottinger again recounted what has been done during his term as Attorney General to drive loan sharks from the State and actions taken against food monopolies. Much of the rest of his speech was devoted to an appeal for the election of Herbert Hoover and the other Republican candidates, National and State.

Assails Stories About Religion.

Reports reached Mr. Ottinger yesterday that stories were being circulated on the east side that he was not a "good Jew" and that he attended the Presbyterian Church. He took occasion to answer them at the Hunts Point Palace meeting, where he digressed from his prepared address. After urging Mr. Hoover's election and praising him for his tolerance, the Attorney General said:

"I resent the malicious slanders that are being made against me. We were brought up in proper surroundings in a kosher home, and I was bar mitzvah [confirmed] in the Central Synagogue."

In using the plural pronoun it was apparent that Mr. Ottinger referred to himself and his brothers, one of whom, Leon Ottinger, sat on the platform at the meeting.

Mr. Ottinger spoke briefly yesterday noon at the Young Republican Club, 10 East Forty-fifth Street. About 700 persons were present and the crowd overflowed onto the sidewalk. Mr. Ottinger was introduced by Thomas C. Desmond, President of the club, who said the organization had "started the Ottinger boom a long time ago." The gubernatorial candidate congratulated the club on its spirit and urged support for Mr. Hoover and the entire State ticket. He said large numbers of women would vote for the first time on Nov. 6 and that they were determined to "Hooverize" the election.

The women members of Typographical Union No. 6 yesterday issued a statement defending Mr. Ottinger against charges made by Maurice Bloch, Democratic leader of the Assembly, who said that the Republican candidate, when a member of the State Senate, had introduced an amendment to the labor laws permitting women printers to work on night shifs. The women, Miss Ella M. Sherwin, Mrs. Ada R. Wolff and Mrs. Clara S. Scott, declared Mr. Ottinger's action to be "not only justifiable but highly praiseworthy and progressive from a humanitarian point of view."

The Ottinger party will leave the Hotel Astor in automobiles with a police motorcycle escort at 9:30 o'clock this morning. The cavalcade will take the St. George Ferry, arriving at Staten Island at 11 o'clock. Meetings will be held at Stapleton, the dental works at Princess Bay, Tottenville, West New Brighton, Port Richmond and Mariner's Harbor.

Hunts Point Palace Thronged.

When Mr. Ottinger arrived at the Hunts' Point Palace the hall was jammed, 4,000 people being inside. Police estimated that another 7,000 were turned away. Such was the crowd's enthusiasm that the candidate experienced great difficulty getting through to the platform. But fifteen patrolmen formed a wedge and after considerable difficulty opened an aisle through which Mr. Ottinger could pass.

When the meeting ended, however, and the patrolmen sought by the same method to help Mr. Ottinger out of the hall, they found themselves powerless before the crowd. Admirers swept upon the candidate from all sides, cheering him and struggling to get close enough to grasp his hand. Nearly fifteen minutes elapsed before the police could control the situation and open a lane to the street. From the Palace the party drove to the Evander Childs High School.

At various points along the route as they passed district Republican Clubs, groups of enthusiasts gathered along the curb burning red fire and cheering the candidate's party.

There was another big demonstration when the party arrived at Evander Childs. The meeting there drew a crowd of 2,500.

DR. E. O. SCHAAF GIVES HIS VOTE TO SMITH

"Who's Who" Man Says He Is "Disgusted" With Actions of Republican Committee.

Dr. Edward O. Schaaf of 217 South Orange Avenue, Newark, one of fourteen New Jersey residents in "Who's Who in America" listed by the Republican National Committee as favoring the election of Herbert Hoover because of religious reasons declared in a statement last night that he was going to vote for Governor Smith.

"I am thoroughly disgusted with the behavior of the Republican National Committee," Dr. Schaaf's statement reads. "Not only do I repudiate the alleged statement of my views put out by the Republican Committee, but in consequence of the committee's failure to apologize to me for their false quotations of my view I am going to vote for Al Smith.

"I immediately denied that I had ever made the statement credited to be by the National Committee and demanded a retraction, but to date they have ignored my demand. I certainly shall vote for Smith."

The list had been sent to the Newark papers and gave reasons why some eighty persons favored Hoover. One newspaper discovered that religious reasons for voting for Hoover were mentioned in fourteen cases. Dr. Schaaf was credited with the statement, "keep the Roman Catholics out of the White House."

No sooner had the list been published when Dr. Schaaf denied that he had ever signed such a statement and declared it was untrue.

The Republican National Committee declared that the names of those who gave religious reasons had been sent out through an error.

87 IN FAMILY FOR HOOVER.

Pennsylvania Woman Musters Offspring and In-Laws as Voters.

Special to The New York Times.

HARRISBURG, Pa., Oct. 31.—Mrs. Martha Griffiths of Williamstown, who is 87 years old, challenges Mrs. Rachel Ashby, 74, a resident of Oakland, Md., who recently announced that her family will poll twenty-nine votes for Herbert Hoover. Mrs. Griffiths has eighty-seven members of her family who will vote for Hoover, one for each of her many years, including her own ballot.

She has eleven children, thirty-nine grandchildren and sixty great-grandchildren, but not all of the latter are of voting age. The eleven children, thirty-two grandchildren and ten great-grandchildren will vote and with them will go thirty-three sons-in-law and daughters-in-law, and grandsons and granddaughters-in-law.

FIFTH AVENUE **B. Altman & Co.** 34TH STREET

TELEPHONE: MURRAY HILL 7000

A New

Marvex Glove

Introducing

THE LACED BACK AS TRIMMING

Made by the famed Tréfousse et Cie, of Chaumont, exclusively for Altman.

This chic, tailored glove is made of fine glazed kidskin with contrasting cuff of suede, pique sewn seams. Available in mode, brown, and rose beige.

$5.50

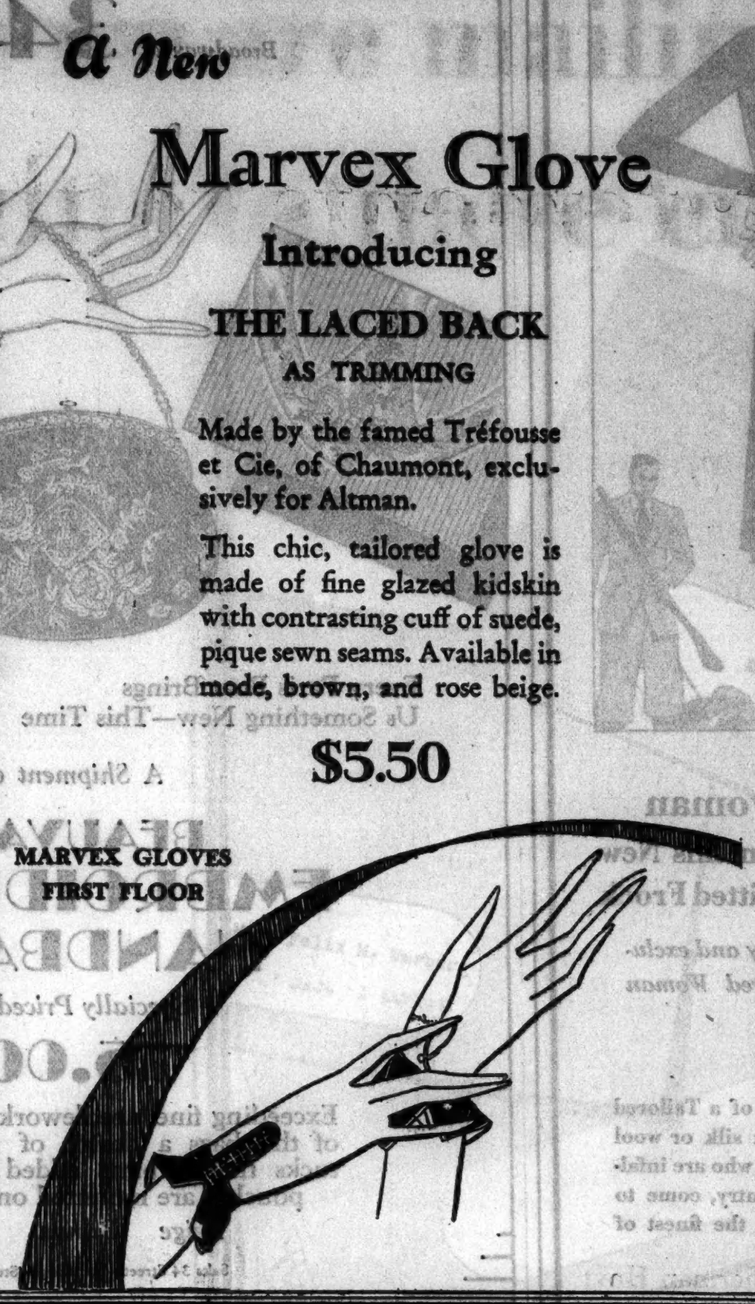

MARVEX GLOVES
FIRST FLOOR

STERN BROTHERS

Our Gift Shop Offers Tokens For Those Who Know and Appreciate the Beautiful

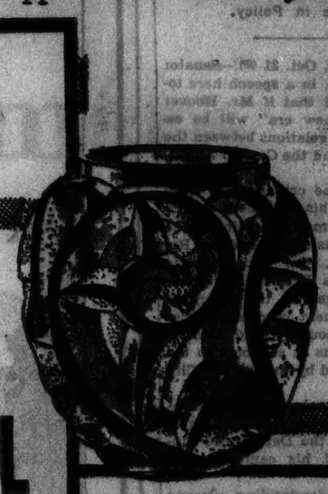

LALIQUE

Vases and bowls that reveal new beauty in decorative glass, designed by the incomparable Lalique—each piece a little work of art—modern, subtle, sophisticated.

5.75 to 175.00

GIFT SHOP—FIFTH FLOOR

"It's *still* A GOOD SUIT"

We hear this daily from men who come in to get *another* Macy suit. You also have said this time and again.

There are some suits that you hate to discard. You wear such a suit until it is actually frayed because you like its "feel"; you like its fit; you like its unobtrusive good style.

That is the kind of a suit you *should* always buy.

That is the kind of a suit you *can* always buy, at Macy's.

For Example:

MACY'S *SAYBROOKE SUITS

Priced: $49.75 to $90.00

Fifth Floor, East Building

MACY'S
34th STREET & BROADWAY

*Reg. U. S. Pat. Off.

A Macy "Little Shop Classic"—

This Kerchief Frock Is A Success

We prophesied unusual popularity for this dress when we introduced it several weeks ago. And we were right. Smart women have recognized it as one of those distinctive, wearable dresses for which Macy's Little Shop is famous. Now we have more—in new bright shades. $54.75

The Little Shop, Third Floor

MACY'S
34th STREET AND BROADWAY

THE NEW YORK TIMES WILL PAY A REWARD of $100 should any one cause the arrest and conviction of a person or firm obtaining money under false pretenses through fraudulent advertising published in The New York Times.—Advt.

Today we are mailing D. A. Statements to these customers

To these—among 48,000 ... And anyone may enjoy the privileges of our Depositors' Account Department just as they do.

Miss Amey Aldrich
Mrs. James M. Beck
Mrs. Bernard M. Baruch
Mrs. Drexel Dahlgren
Mrs. Ruger Donoho
Mrs. Ernest Flagg
Mrs. Harvey Dow Gibson
Mrs. John Sherman Hoyt
Mrs. Cadwalader Jones
Mrs. Shepard Krech
Mrs. Effingham Lawrence
Mrs. Graham Lusk
Mrs. Walter Lindsay Niles
Mrs. Frank Presbrey
Mrs. William Willis Reese
Lady T. Ashley Sparks
Mrs. Ernest M. Stires
Mrs. Percy R. Turnure
Mrs. Felix M. Warburg
Mrs. Ten Eyck Wendell
Mrs. Forsyth Wickes
Mrs. William H. Woodin

*There are 48,000 people who have money on deposit with R.H. Macy and Company, Private Bankers. Their purchases are charged against the deposits, and the balance draws interest at liberal rates.

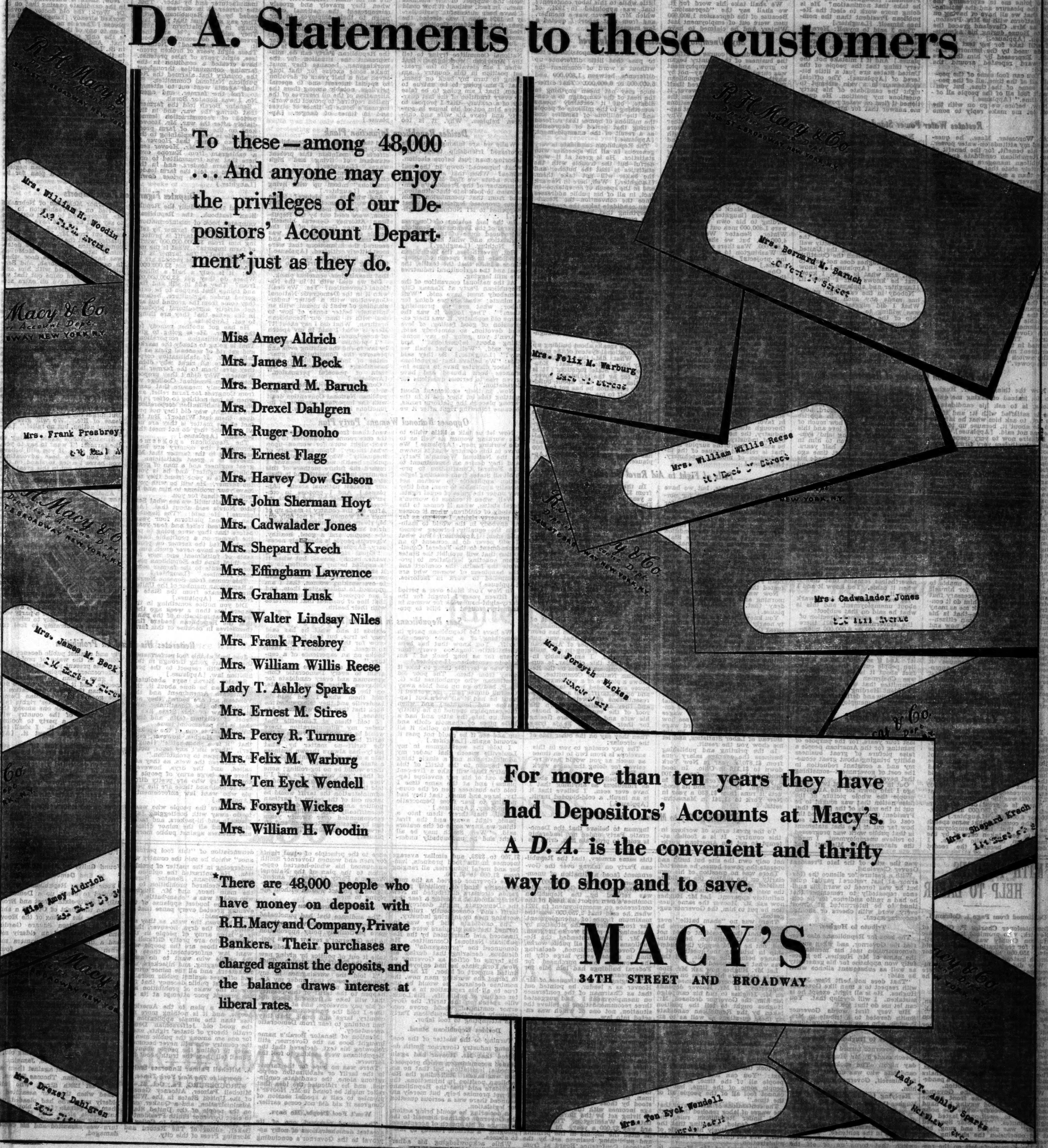

For more than ten years they have had Depositors' Accounts at Macy's. A *D.A.* is the convenient and thrifty way to shop and to save.

MACY'S

34TH STREET AND BROADWAY

Full Stenographic Report of Governor Smith's Address on Labor in Newark

The following is the stenographic report of Governor Smith's Newark speech:

Governor Moore and friends and neighbors of New Jersey:

At the outset let me ask the orators in the audience and in the gallery to refrain from noise while I am speaking, when I am finished they can have the platform and I shall sit out there and listen to them. [Applause.]

Grover Cleveland was one of the great Presidents of the United States, and I am satisfied that everybody in this audience and everybody within the sound of my voice joins me in expressing the joy, the pleasure and the satisfaction that we all have of having on the platform with us Mrs. Preston, who as Mrs. Cleveland graced the White House during his Administration. [Applause.]

I will take for my text tonight words used by the immortal Lincoln. Expressed by him they are afterward repeated around the world:

"You can fool some of the people all of the time, all of the people some of the time, but you can't fool all of the people all of the time." [Applause.]

Now, before we go on with the text let me make reply to some statements made by former Governor Hughes of New York. [Boos.]

Now, let me ask, please, that the time on the radio be not taken up in that way. It does not befit New Jersey with respect to a man like Governor Hughes. He is all right except he is mistaken. I will develop that. You can let me do that job.

Governor Hughes was making a speech in Worcester, Mass., and when I read it in the morning papers I was driven to ask myself a question that I was unable to answer. It was: Why is it that Governor Hughes is not running for President? [Laughter.] Why didn't he take that nomination? He is doing more work to elect the Republican President than the nominee himself. [Laughter.]

Then I said to myself: Here we are; the same old thing; history repeating itself. We have the quiet candidate and he has to have a spokesman. [Laughter and applause.] And if I mistake not, the very thing that the people of the United States are just a little bittered of [Applause]. The official spokesman in a vain attempt to right the candidate of his party questions my position. He questioned it first on water power. Let me answer that for him.

Restates Water Power Stand

At Worcester, Mass., he questioned my attitude on water power. For his benefit, for the benefit of the Republican candidate and the Republican managers generally, I definitely state that, as I stated it more than a month ago in the City of Denver, and here it is:

"I regard water power as the last great God-given resource that has not been wrested from the people of this country for private profit or for private gain, and I have declared for the nation the policy which I declared for State of New York; that these water powers ought to remain in the control of the nation if they belong to the nation, of the State if they belong to the State, or jointly where the ownership is in more than one State. And I believe the agency, whether it be State or Government, should not only own the site, but should own and build and operate the power house. It is the only way that you can guarantee equitable distribution of the power and fair and reasonable prices to the ultimate consumer, and this is because of the Government power to contract. The whole thing is contained in the sentence: the Government must keep its hands on the switch that turns on or off the power."

Now, I have made that perfectly clear. That is understandable to the American people, if I know anything about simple English language. The man who has not made himself clear is the Republican candidate, and tonight in Newark I ask Mr. Hughes to ask his candidate the same question that he asked me. [Applause.]

Talking about fooling the people—let's devote just a few minutes to this question of prohibition. If ever there was a deliberate party attempt to bocloud a great issue, it has taken place in relation to the Eighteenth Amendment and the Volstead act. I know perfectly well that the President of the United States cannot amend the Constitution. Mr. Hughes does not have to tell me that. [Applause.] I know that, and what is more, I know that he knows that I know it. [Laughter and applause.]

Nobody in the campaign so far has made any such suggestion. What I did suggest was that I was willing to take the leadership of the American people for the purpose of trying to find a solution of that problem. [Applause.] Mr. Hoover says it is "a noble experiment." Mr. Hughes says he is not satisfied with it, although Mr. Hoover makes no mention of what he intends to do about it.

Asks Prohibition Question of Hoover

Now the thing for Mr. Hughes to do, instead of asking me questions, is to ask his candidate if he is satisfied with it; and if he is not, to ask him what he intends to do about it, because up to now he has not said. [Applause].

I desire now to very respectfully but nevertheless very firmly serve notice on Mr. Hughes that I am running my campaign loud [applause] and I regard it as entirely unnecessary for him to comment on my attitude toward the tariff with respect to past or previous party history. He himself was responsible for the statement made before the Bar Association that I am a past master in the art of politics. [Loud applause.]

At the same time he says that you cannot take the tariff out of politics. Now, if both statements are right, let him leave that to me. I am the man. [Applause.] According to his own words and according to his own statement I am well able to take care of the tariff in the interest of the American workingman as well as the American business man. [Applause.]

Now, if Mr. Hoover is unable to conduct his campaign for himself and it is absolutely necessary that Mr. Hughes do it, let him do it constructively. He can ask me as many questions as he likes—that is his privilege as an American citizen—but, incidentally, let him now and then tell the American people where his candidate stands. [Applause.]

So much for that. We will go to the text. I picked that text about fooling the people because it seemed to my mind to be so appropriate for the history of the last seven and a half years. [Applause.]

Every time that the election comes around, with the regularity of clockwork, we find our Republican brethren professing this great love and this great devotion to the American workingman. "How they love him in October," paraphrasing Jimmie Walker's song. [Applause.]

Let us look into the record, however, tonight in order to apprise the workingman just how much of this devotion and this love and this great heartfelt feeling and sympathy was really given to him in the last seven and a half years. Here in Newark a short time ago the Republican candidate made his great bid for labor's support and this is what he said:

Real wages and standards of living of our labor have improved more during the past seven and a half years of Republican rule than during any similar period in the history of our country.

That is a rather exaggerated statement and I challenge it [applause], and I assert that the present high standard of wages and the present high standard of living came to the American workingman under the Administration of Wilson. [Applause.] Now you can say it was the war if you like, you can ascribe any reason in the world you please for it, but the fact nevertheless remains that that is when it came. You know it and I know it.

He was talking here in Newark about unemployment, and this is what he said on that subject:

When we assumed direction of the Government in 1921 there were 5,000,000 or 6,000,000 unemployed upon our streets.

Five or six million? What is a little thing like a million? Is it possible that he was guessing at it? And if so, could he be a million people out of the way? The fact about it is that Mr. Hoover was Chairman of a conference committee that was appointed by President Harding in 1921 to deal specifically and definitely with this question of unemployment.

Charges Hoover Contradicted Himself

Let us get a comparison of the figures. Candidate Hoover in 1928 says 5,000,000 or 6,000,000, but Mr. Hoover, Secretary of Commerce back in 1921 when he was not thinking about a nomination, gave an entirely different figure, and here is the 1921 figure. He said that the decline in industrial employment was less than 3,000,000 and expressed his confidence that 2,750,000 was the maximum figure.

There is a great deal of difference between 2,750,000 and 5,000,000 or 6,000,000. [Laughter.]

In the course of that same speech he said that the unemployment was in part taken care of by the institution of public works. I deny that because the record shows that no public works were progressing, at least during the last four years, for the purpose of painting for the American people a false picture of great business ability bringing about great economy and a constant reduction in the cost of government—something that never happened.

Out in Missouri about two weeks ago I laid down for the American people the whole picture of the false notion that was sought to be put in the minds of the people that President Coolidge had reduced the cost of government. Let us see how far out of line that statement is that public work was progressed to relieve unemployment, I made the statement in Missouri that throughout the length and breadth of the United States, in every city and in many large villages, as far back as 1913, the Government had purchased land for the purpose of the erection of public buildings for Federal purposes and that 100 parcels of that land stands idle today and the first brick has yet to be laid on any of it. [Applause.]

Further in the Newark speech he said that because of a depression—of course when it is a Democratic Administration "it is hard times" [laughter], but when it is a Republican Administration it has got a high tone word—it is just "depression" with them. [Laughter and applause.]

We shall take his word for it, we shall say the "depression." Because of the depression 1,900,000 men were out of employment last Winter. And he claimed to have

Says Unemployment Lessons Were Ignored

In the ordinary course of affairs the business of the country began to grow, and the unemployment was cured in a natural way—not by anything that the Republican Party did about it. It cured itself in a natural way. But, however, it taught us a lesson; and from the conferences there grew suggestions for remedial legislation. What happened to those suggestions? Why they were lost. They were either lost, they strayed or they were stolen. [Laughter.] But the truth is that nothing happened. And Senator Wagner in Washington only last Winter introduced one of the resolutions that were born of the efforts of that committee over seven years ago. And what happened to that? Nothing. [Laughter and applause.]

Further on in the Newark speech he spoke about a policy of starting building projects in order to take up the slack during times of depression [laughter]. Well, according to his own words there were 1,800,000 men out of work last Winter. Senator Wagner said 4,000,000, but we shall take his 1,800,000. Was there anything done in Washington to speed up building projects? Not a thing. [Applause.]

One hundred building sites throughout the country are lying idle tonight and the Government is paying rent for additional quarters in which to transact the Government's business.

Now, I favor the adoption of a program to prevent the suffering and the loss that naturally grows out of periods of unemployment. I am in favor of the necessary appropriation to the Department of Labor to enable it to make the survey so that there can never again arise this question of veracity as between officials as to just what the labor condition is. [Applause.]

I favor a plan for progressing these public works because I am satisfied that the American people are not wedded to a policy of holding back necessary public work in order to make a false showing of economy. [Applause.] And I am in favor—distinctly in favor—of a thorough study of the methods of industry, the newly adopted methods of industry, so that we may be able to absorb the surplus labor that is released because of the introduction of modern machinery. [Applause.]

Tells of Fight to Aid Rural Schools

And not only this, but we have made generous provision for normal schools, generous provision for our agricultural schools, generous provision for our teachers' colleges, and, what is more, I fought very hard to improve the condition of the rural schools in the State of New York to the end that the children in the country sections of that State might receive the benefits of as good an education as we are able to give the children in the big cities, and Mr. Hoover's Republican Party in New York State defeated that proposal.

Now watch the papers in the morning and see if any body will deny that. [Laughter and applause.]

You know there is a limit to pretty nearly everything, and I am satisfied that the Republican National Committee goes the whole limit when they spend so generously of their funds for advertising in the papers that all the workingmen are eating chicken, wearing silk socks and riding in automobiles. [Laughter.]

The Bureau of Labor statistics after a study declared that $2,000 a year was the minimum wage upon which a man could maintain a family of five. The National Conference Board, made up of employes, made a study of wages throughout the country to see how nearly the average standard wage comes to the $2,000 fixed by the Bureau of Labor Statistics, and let me show you the result.

In the printing and publishing business the average salary runs from $1,870 a year in New York down to $1,115 in Ohio. In food products the wage runs from $1,700 a year in New York to $933 in Michigan. In lumber and its products it runs from $1,630 a year in New York to $1,241 in Massachusetts.

Foolish to Try to Mislead Labor, He Says

To the great army of workers in this country: It is a foolish attempt to get the American workingman to believe that the Democratic Party under my leadership is going to prostrate him, drive his children out of his house and leave him helpless and homeless. What a stupid performance—of all the men in the world to urge that against a man who came up from the ranks of labor himself, and if elected President I am going to drive them all out of their home! [Applause.]

Well, I am not a new hand in executive positions. Unlike my opponent, this is not the first time I ran for public office. [Applause.] I have been running for it continuously for a quarter of a century.

I was four times elected Governor of the greatest State in the Union. During all of that time I had the united support of labor. I had as well the support of the business men. In fact, without it how could I have been successful, particularly in 1924 when I was elected, the year that President Coolidge carried the State of New York by more than 700,000 plurality?

Just visualize the stupidity of this circular. Here is the Republican National Committee trying to tell the American workingman that when I am elevated to the greatest position in this country I am going to turn my back on them, that I am going to be untrue to them, that I am going to be false to every tradition of the last quarter of a century—that I propose to drive him out of his house in poverty and leave his wife and children helpless. Why, it is too stupid, and if the American workingman will read the Democratic platform, look into my record, read my Louisville speech on the tariff, it will be an utter impossibility for him to come to any other conclusion except that the Republican National Committee is engaged in an attempt to make a fool out of him.

I have another circular here, and the company that sent it out signed its name to it—the Archer-Daniels-Midland Company. I have not any quarrel with the members of this concern. As free American citizens they have the right to express themselves any way they please. That is the idea of an election. That is the American system. We are all for that. [Applause.] But when they gravely and grossly misrepresent the national campaign to their employes, in my opinion they are not the best kind of citizens that we would like to have in this country. [Applause.]

Well, in the campaign, after seven and a half years, that is all the Republican Party can do, misrepresent the situation for the workingman, because they must make some excuse for that long seven and a half years of devotion to special interest and to special privilege, notably among them the alienation of the oil reserves of the nation required to protect the workingman's home in times of stress and in times of danger. [Applause.]

Derides Republican Injunction Plank

While we are talking about this professed friendship toward the laboring man just before election, what happened down in the coal mines? When that situation became acute we find Mr. Hoover, a member of the President's commission to look into that situation, and from that commission again came proposed legislation. What happened to it? Nothing. [Laughter.]

In the last session of Congress several of the Democratic Senators introduced some of the proposed legislation and what happened to it? Nothing. [Laughter.]

But, nevertheless, the Republican candidate in his speech of acceptance admits that the textile, the coal and the agricultural industries are still lagging.

At the national convention of the Republican Party at Kansas City somebody must have said, "Wait a minute; what are we doing for labor; what are we promising them?" They found it was the same old sophistry, it was their expression of good feeling, of love and devotion, so somebody said, "Aren't you going to say something about injunctions?" And they said, "Well, what shall we say?" [Laughter.] So they said this: "We believe that injunctions in labor disputes have in some instances been abused and have given rise to serious questions for legislation."

Now, in their excitement about putting this in, they got it in the wrong place in the platform ranks, because following right after it we find these words, "The Republican Party pledges itself to continue its efforts to maintain this present standard of living and high wages." [Laughter.]

The platform drafted in the excitement of the moment got "injunctions" mixed up with living wages. [Laughter.]

And what is the history? Some of the worst injunctions, those that came in for the most caustic criticism, were sued out by the Republican Attorney General himself, the Attorney General of all the people of the United States, was the man who applied for and secured the injunctions that were most bitterly criticized. [Applause.]

Why, nothing to my way of thinking could go further to fool the American working man than that meaningless, senseless plank.

Did we deal with it in the National Convention? Yes. We dealt with it in the Democratic National Convention with a better understanding of what it meant, with an infinitely better sense of how to deal with it, than our Republican brethren. What did I say about it? Here is what I said in my speech of acceptance:

"I promise a definite remedy by law to end the existing evils and preserve the Constitutional guarantee of individual liberty, free assemblage and speech, and the right of peaceful persuasion." [Applause.]

Contrast that with the haphazard, offhanded way that the Republican National Convention dealt with the important question of injunctions in labor disputes.

Opposes National Womans' Party Plan

Now let us talk a little while to the working women as well as to the working men. [Applause.] We have in this country what is known as the National Woman's Party, and they desire an amendment to the Federal Constitution to prohibit all States from enacting legislation applicable to women not equally applicable to men, and they say under the guise of equal rights.

Well, when it comes to women's legal status, when it comes to the custody of children, when it comes to property rights, I will go as far as anybody in the world to maintain the equality between women and men. [Applause.] But what I will never do is consent to an amendment to the Federal Constitution that will prohibit the States from enacting legislation to promote the health, the comfort and the happiness of women who are compelled to work in factories. [Applause.]

In New York State over a period of fifteen years I fought for the forty-eight-hour week for women in industry; fought for bills to prevent them from working women in the core rooms of foundries, to prevent night work for women—upon what theory? Upon any theory of inequality? Why, not at all; as a public health measure, because I regard the future mothers of this country, in their health and in their strength and their vigor, one of our greatest national assets. [Applause.] And I propose to conserve that asset by law in the interest of the generations to come. After all, the country is made up of men and women. It is not only our big rivers and mountains and foundries and factories—the country is the people, and a good, healthy, vigorous people is absolutely necessary. [Applause.]

"Equal rights," I admit, is a rather catchy phrase, but when it is applied to my opposition to it, it should read that I am opposed to sweating women, that I am opposed to overworking women, that I am opposed to underpaying them, and I am opposed to working them in that line of business that interferes with their health.

Sees Republicans in Panic on Tariff

We have the Republican party in something of a panic over the tariff. You know that has been their little bugaboo every four years for as long back as I am able to remember. [Laughter.]

It was a terrible thing to take it away from them. The poor old gentleman who symbolizes the G. O. P. had to go up and hide away the full dinner pail. He worked it until he had it all worn out [applause and laughter] and when this campaign opened up he quietly went up into the attic and had a little piece of chamois cloth and was getting ready to polish it all up and see if he could not pass it around again. [Laughter.]

I told the workingmen in my Louisville speech that under my administration not a single thing will happen to the tariff of this country that will take a five-cent piece out of his pay envelope [applause] and at the same time I told the business men of the country, large and small, that they had nothing to fear from Democratic ascendency. [Applause.]

Well, that threw them into a panic right away and the first thing we knew some of the orators said, "Well, Smith may be all right and he undoubtedly understands it and what he has said may be true, but that is too much crow for the Democratic stomach to digest. They cannot turn their backs on an experience of a century."

So I just sent a nice little telegram to every Democratic Congressman and every candidate for Congress, either House or Senate, on the Democratic ticket and I told them what I had said in Louisville and they telegraphed me back that they were with me. [Applause.]

I told them at Louisville that under my administration there would be no general revision of the tariff because general revision of the tariff—no matter by what party—has always thrown business into a state of uncertainty and into a state of excitement. I told them there would be no log-rolling; none of that "you vote for me and I'll vote for you" [laughter], and I told them that under a Democratic administration the tariff would be taken out of the realm of partisan politics and would be dealt with scientifically and intelligently as recommended over twenty years ago by President Roosevelt and afterward by President Taft. [Applause.]

Says Farm Problem Affects Whole Nation

Well, while we are thinking of the text [laughter] and thinking of fooling the people, let us pay attention to the American farmer for a minute and remember that it is our problem right here in the East just as much as it is the problem of the farmers themselves. [Applause.]

One-third of the people of this country are engaged in agriculture, and when agriculture is paralyzed you have paralyzed the buying power of one-third of the people of the United States; and that is felt by the dealer, by the manufacturer and by labor. That the farmer is in distress is conceded by the Republican Party. They say so in just that plain language in the platform of 1928. They said it in 1924 and they promised to do something about it. What happened? Nothing. These eight years of broken promises, eight years of false pretense, have created a condition in the farming communities throughout the country that alarmed the Republican National Committee. So their agents went out to attempt to fool the farmer, and agent No. 1 was Senator Borah.

Senator Borah told the farmers that during the war, and in the period of reconstruction immediately after the war, Mr. Hoover kept up the price of farm products. He is busy explaining to the American farmer that Hoover is his friend. But Mr. Hoover sent a cablegram from Europe over here that was transmitted to one of the farm leaders, and in the cablegram he told the farm leader that he kept the prices down. [Laughter.]

Disputes Figures on Farm Imports

I read very carefully the Republican textbook, the Republican campaign book of misinformation. Now, why fool the farmer by telling him that the tariff is protecting him from $3,000,000,000 worth of farm imports? What is the use of doing that? The farmer is too smart for that. The records are in Washington. It is not $3,000,000,000; it is only a half a billion. Where do they get $3,000,000,000 from? They add in silk and flax and things that happen to be categoried under agriculture, because they come from the ground but are not strictly agricultural products in the sense that they are things to eat. [Applause.]

He has got another remedy for the farmer. He is going to give them stabilization corporations. That is going to steady the market and get rid of seasonal gluts as he calls them. If stabilization corporations are all right why didn't they give them to the farmer last Winter? Why didn't they propose them when President Coolidge vetoed the only measure that came from Congress for farm relief, and when he had nothing to offer in its place? If stabilization corporations are all right, why did they not produce them last Winter? But the fact of the matter is they are not all right and they do not meet this problem. [Applause.]

The Republican spokesmen throughout the country are busy explaining to the farmer that Mr. Hoover is a great statistician, a great engineer and a man of great ability [laughter] and he is your friend. He is your friend they tell the farmer. He will be with you; leave your problems to him and he will solve them for you.

Well, wait until we see what Senator Norris said about that. [Applause.] He said: "The Republican national platform four years ago promised relief and four years before that they were going to put the farmer on a profitable basis. We have fed the farmer on promises but we have never given him a taste of fulfillment and now for the third time the Republican platform presents to the farmer some more promises." [Laughter.]

This comes from Senator Norris, a Republican member of the United States Senate from the State of Nebraska. [Applause.]

Did you notice something in the papers less than a week ago that was a great indication of the panic that the Republican leaders find themselves in because of this farm situation?

Now they both can be right. He either kept them up or he kept them down. Senator Borah said he kept them up. He said himself he kept them down. [Laughter.] There isn't any use in fooling the farmer. That can be explained. He makes a speech this week in St. Louis; let him tell the American farmer who is right, Senator Borah or himself. [Applause.]

Ah! Let me go a step further. Let him deny the presence of the cablegram and I'll produce it. [Loud applause.]

Now, there is absolutely no use in the candidate passing that on to Dr. Work; the old doctor is overworked already. [Laughter and applause.] There is no use of passing it on to any of the spokesmen. He is the only one who can answer that. And if he does not answer it in St. Louis this week, the farmer in the western part of this country and in the Northwestern part of this country will be compelled to believe that either the candidate or Senator Borah is engaged in the Republican indoor pastime of fooling him. [Applause.]

The Republican candidate spoke of helping labor by the improvement of our inland waterways. Fine. We are all for that. The Democratic Party is for that just as strongly as the Republican Party is. But what is the use of offering that as an immediate cure to a man who is in distress, when everybody knows that it will take years to do it and when everybody knows that because of eight years of cold-blooded Republican neglect there is not even a plan for it. [Applause.]

Reiterates His Stand on Prohibition

Just look at this fool performance that we are going through in this country with respect to the prohibition law. [Applause.]

Senator Borah says absolutely nothing can be done about it, the Eighteenth Amendment and the Volstead act are sacred, they are riveted into the Constitution and statute law of this State like a tenet of religious faith, and that is the paramount issue.

Well, that is one of the spokesmen. Mr. Hughes, however, says that "it is a sham-battle" [laughter], "there isn't any issue, nothing can happen to prohibition."

In between the wets, as they are called, and the drys, however, there is a large army of people in this country who are pretty difficult to fool, and those are the people who want law enforcement. [Applause.]

Those are the people who want to do away with bootlegging [applause]; and hi-jackers, and racketeers, and all the minor crimes and offenses against public morality and against public decency that follow in the wake of prohibition and the present poor attempt at its enforcement. [Applause.]

I gave a plan to the American people, and it is nothing more nor less than the simple application of the good old Jeffersonian Democratic theory of States' rights [applause]; and I for one among the public men of the country will never become a party to fooling the people about it. I shall tell them the truth about it. [Applause.]

In conclusion, just let me say this: I have the greatest possible confidence in the intelligence, the common sense and the sound judgment of the rank and file of the American people. And I am satisfied that they know where to go for relief on all the problems that are pressing them for solution. I am satisfied that they will feel that on the sixth of November, for the solution of these problems, they will be compelled to turn to the Democratic Party. [Loud applause.]

SMITH PLEDGES HELP TO LABOR

Continued from Page 1, Column 1.

Commissioner Charles P. Gillen of Newark, who promised that because Hudson County was being investigated for registration fraud it would give 150,000 plurality to Governor Smith instead of the usual 100,000.

Why did the Republicans not investigate Atlantic County, where seven lamp posts were registered, he demanded.

Tumult Greets Governor.

Introduced by Commissioner Gillen, Governor A. Harry Moore was making a speech predicting the election of Governor Smith when a clamor outside the armory announced the approach of Governor Smith.

Drowning out Governor Moore's speech, the crowd jumped to their feet and set up a wild roar. Even the sound of bells and horns was lost in the thunder of human voices. The people leaped upon their chairs and waived hats and flags in a pandemonium of sound and motion.

With Mrs. Smith the Governor made his way to the front of the platform and stood waving his hand and smiling broadly while the noise continued to swell. It lasted for eight minutes. "The Star Spangled Banner" was played and sung, but at its conclusion the shouting was resumed at once.

At the Governor's left on the rostrum was Mrs. Thomas Preston, who was the wife of the late President Grover Cleveland.

With a gesture for silence the Governor at last restored partial quiet but he was forced to warn his audience repeatedly to remember that he had a radio audience, for he continud to be interrupted at almost every word with cheers or shouted encouragement.

Tribute to Hughes.

The boos for Republicans also worried the Governor, and when such a demonstration met his mention of the name of Mr. Hughes, he gracefully won applause for his generosity as well as subsequent silence when he said:

"That does not befit New Jersey with respect to a man like Governor Hughes. He is all right, except he is mistaken. I will develop that. You can let me do that job."

His very first words Governor Smith devoted to a tribute to Mrs. Preston, who rose and acknowledged an ovation.

Replies to Hughes on Power.

The Governor turned quickly to the speech made by Mr Hughes on Tuesday night. The spokesman for a candidate who was unable to speak for himself, Governor Smith called him.

Replying to the challenge of Mr. Hughes that he elaborate his position on water power, the Democratic candidate declared that his plan of Government ownership and control was embodied in the sentence, "The Government must keep its hands on the switch that turns on or off the power." The Government should not only own the site but build and operate the power house, he asserted.

There was no question of his own clarity on the subject, the candidate insisted, saying that Mr. Hoover was the man who had not made his stand definitely apparent. Let Mr. Hughes now ask Mr. Hoover the same question he put to him, the Governor suggested.

There was no "sham battle" over prohibition, he said. Of course he knew that the President could not amend the Constitution, he continued, but he could supply the leadership in bringing the question of a change before the people, and that was what he proposed to do.

Let Mr. Hughes now ask Mr. Hoover to elaborate his views on prohibition, the Democratic nominee again suggested. If Mr. Hoover depends on Mr. Hughes to run his campaign for him, the Governor declared, Mr. Hughes ought to tell the position taken by the Republican candidate on these questions as well as to attack the Democratic Party.

Credits Wilson for High Wages.

The Governor went vigorously to the attack of the Republican record and claims in connection with labor. He took the words of Lincoln as his text: "You can fool some of the people all of the time, all of the people some of the time, but you cannot fool all of the people all of the time."

The contentions of Mr. Hoover that the wages of labor reached their high level under Republican rule, the Governor denied, asserting that the present comparatively high scale of living was set during the Wilson Administration.

The statement of Mr. Hoover in this same armory, that the Republican Party on taking over the Government faced a situation of unemployment involving 5,000,000 or 6,000,000 persons, the Governor said, was refuted by the Republican nominee's own report as head of the conference on unemployment in 1921 when he said that 2,750,000 was the maximum figure of unemployment. Far from relieving the situation by hastening the public worke program, as Mr. Hoover contended, the Republicans neglected all public works, the Governor continued, declaring that in almost every large city in the country land purchased for Federal buildings had lain idle for many years.

Challenging the effectiveness of Mr. Hoover as a leader, he pointed out that as Chairman of the conference on unemployment he had suggested three recommendations to relieve the situation, not one of which was enacted into law.

The Governor explained his own program—the gathering of accurate and comprehensive data on the employment situation through the Department of Labor, the adoption of a plan to make appropriations available for speeding public works in times of unemployment, and a study of the methods to absorb surplus human labor.

The Republican emphasis on the talk of the wealth of the average man, he said, would not be understood by those who compared average incomes with the fair standard of living set by the Bureau of Statistics at Washington. That standard was $2,000 a year. In contrast he cited the income in the printing and publishing business set by the National Conference Board at from $1,700 to $933, and similar average incomes in the food products, lumber and metal industries, all ranging from $1,000 to $1,700.

The Governor decried as the most despicable kind of political propaganda circulars distributed in New Jersey aimed at arousing a fear that the Democrats might destroy the tariff and consequently ruin the working men by injuring industry.

The candidate said he was informed that the circulars were being financed and distributed by the Republican National Committee. He denounced the "propaganda" as ridiculous, declaring that during all his terms of office as Governor of New York State he had enjoyed the united support of labor. If he were to forget the working man now, the nominee declared, he would be untrue to all his reputation in a quarter century of public life. His Louisville speech on the tariff, the Governor continued, would prove conclusively that the Republican Party was attempting to fool labor.

Derides Republican Stand.

Turning to the matter of the coal mining industry Governor Smith declared that Mr. Hoover had again headed a commission which proposed remedial legislation, but that no action was taken. Ridiculing the Republican position in injunctions, the candidate said that the Republicans did not promise help, but merely announced there was a serious question for legislation.

In declaring he would bring action, the Governor confined himself to the language of his speech of acceptance, pledging "a definite remedy by law to abuses.

While acknowledging his adherence to the principle of equal rights for men and women Governor Smith announced his whole-hearted opposition to the plan of the National Woman's Party to pass an amendment prohibiting State legislation designed to protect women without applying to men.

Gives Reassurance on Tariff.

The audience that had punctuated the Governor's speech with applause gave particularly noisy approbation to the Governor's review of his position on the tariff and his pledge to take it out of politics by giving new life to the Tariff Commission. They shouted when he said:

"I told the workingmen in my Louisville speech that under my Administration not a single thing will happen to the tariff of this country that will take a five-cent piece out of his pay envelope, and at the same time I told the business men of the country, large and small, that they had nothing to fear from Democratic ascendency."

Mention of Senator Borah's name brought boos as the Governor, still following his text, declared that the Republicans were seeking to fool the farmers.

There was no hope for the farmer in the tariff or stabilization corporations alone, the candidate continued, and he ridiculed the idea that relief might be found in Mr. Hoover's promise to call a special session of Congress if aid did not come earlier.

Won't Fool People, He Says.

The crowd reserved one of its greatest demonstrations of noisy approval to the Governor's concluding denunciation of "this fool performance" which he said the country was undergoing in the matter of prohibition. He contrasted the opinion of two Republicans, Senator Borah, who has declared prohibition to be the main issue, and Mr. Hughes, who said it was a "sham-battle."

While the loudest applause of the evening greeted every pause that he made, he said:

"In between the wets, as they are called, and the drys, however, there is a large army of people in this country who are pretty difficult to fool, and those are the people who want law enforcement; those are the people who want to do away with bootlegging, and hijackers, and racketeers, and all the minor crimes and offenses against public morality and against public decency that follow in the wake of prohibition and the present poor attempt at its enforcement.

"I gave a plan to the American people, and it is nothing more nor less than the simple application of the good old Jeffersonian Democratic theory of States' rights, and I for one am among the public men of the country who will never become a party to fooling the people about it. I shall tell them the truth about it."

FOUR REPUBLICANS FINED.

Found Guilty of Assault in Trying to End Democratic Rally.

Four Queens Republicans who attempted to break up a Democratic rally at Forty-sixth Street and Broadway on the night of Oct. 22 a short time after the closing of the Hoover rally in Madison Square Garden, and who assaulted an elderly man and a motion picture camera man when they protested, were found guilty of disorderly conduct by Magistrate McQuade in West Side Court yesterday and fined $25 each. They paid the fines, admitting they were Hoover partisans, but denying the assault.

The four are Cland Scott, 24 years old, of 1,426 Cornelius Avenue, Ridgewood; Charles Owen, 26 years old, of 9,027 215th Place, Queens Village; Edwin Koopman, 21 years old, of 87-15 Eighty-first Avenue, Glendale, and John Abt, 20 years old, of 134-03 Atlantic Avenue, Jamaica.

The complainant against them was the camera man, Thomas Bowen, of 430 West 120th Street, who intervened when the four assaulted an elderly man who had pleaded with them to refrain from blowing an automobile siren with the aim of breaking up the meeting. Bowen in turn was assaulted and his camera damaged.

A. Mitchell Palmer Endorses Smith.

Special to The New York Times.

STROUDSBURG, Pa., Oct. 31.—A. Mitchell Palmer, Attorney General of the United States in the Wilson Administration, and a Quaker, calls on the people of the United States to elect Governor Smith President in an interview given out to Colley B. Baker, editor of The Record and Morning Press of this city.

TUMULT FOR SMITH ON 15-MILE ROUTE

Ride From Manhattan to Newark Crescendo of Cheers, Flares and Eager Throngs.

HALLOWE'EN LENDS COLOR

Witches and Pumpkins Mingle With Green Lights and Confetti Along Triumphal Path.

Along a tumultuous fifteen miles of streets, from the moment his automobile darted out of the ferry terminal at Hoboken last night until he alighted with Mayor Frank Hague of Jersey City at the Sussex Avenue Armory in Newark, Governor Smith rode through a barrage of firecrackers and soaring rockets, through a dense, almost continuous smoke from red and green flares, and by the cheering lines of a multitude that turned out in Hudson and Essex Counties to make it a Democratic holiday.

Men, women and children, thousands upon thousands, lined the sidewalks, pressed beyond the police lines into the streets, peered from the windows and leaned from the rooftops, all to catch a glimpse of the Governor and his brown derby as he scooted by in a procession of twenty or more automobiles. They waved flares; they tossed confetti and torn leaves from telephone books; they blew upon horns and they lit sparklers. The scene was that of a greatly magnified Fourth of July celebration—that of an Armistice Day.

The Smith procession left Manhattan Island, via the Christopher Street ferry, shortly after 7 o'clock. The cheering had been spasmodic in New York, for the route of the parade had not been made public. But the moment the procession touched Jersey soil the welcome became a soaring holiday such as has seldom been seen.

Prominent at the terminal in Hoboken was a wrecking car, loaded with a smashed automobile. This bore the placard, "Republican Machine After Nov. 6." The procession swept by this and on through screeching crowds of longshoremen, all waving the ubiquitous red flares and sparklers, all yelling themselves hoarse.

Time after time, in Hoboken and later in Jersey City, the crowd so filled the streets that the parade was compelled to halt. As urchins leaped to the running boards of the automobiles, the motorcycle patrolmen sought to clear the way. Automobiles laden with Jersey Smith supporters charged into the line, swelling what had started as an eight-car procession into one of thirty or more.

On the far side of the Hackensack River, just this side of the Kearny Meadows, a delegation of accordion players pumped away at "East Side, West Side."

Kearny and Arlington, while they put forth their throngs, proved to be the quietest spots along the route. They are largely Republican, for the Hague sway does not extend across the meadows. But as soon as East Newark was reached, in Essex County, the roars and the flaring lights again blocked in the corridor for the Democratic candidate.

In Harrison the Democrats had rigged up a liberty bell that was taller than a man. "Let Al Ring It" was printed across its face. The City Hall steps in Harrison were obscured by a mass of humanity.

The route through Newark was comparatively short, yet the way was almost as triumphant a one as in the Democratic stronghold of Hudson.

The Newark route led past Washington Park, up Washington Street to Sussex Avenue, and thence to the Armory. Multitudes strained forward to glimpse the nominee. Some, in automobiles, dashed in the wake of the parade to see him enter the Armory, where the noise at his entrance was deafening.

When his speech was completed Governor Smith went to the Robert Treat Hotel before returning to Manhattan via the Holland Tunnel. His route back led through deserted streets and virtually the only demonstration was at the New York end of the tunnel. The Governor went to the Hotel Biltmore.

HOST IN BROWN DERBIES WELCOME ROBINSON

Brigade of Young Evansville Democrats Wear the Gifts of Smith Supporter.

EVANSVILLE, Ind., Oct. 31 (AP).—A brigade of more than 100 young Democrats got out new brown derbies tonight to escort Senator Joseph T. Robinson to the Evansville Auditorium and hear him describe the Democratic stand on immigration.

The derbies had just arrived this morning, having been purchased by a wealthy young Democrat who distributed them with a free hand. A holiday spirit generally prevailed in the demonstration arranged for Senator Robinson, as local party workers had called upon large numbers of Smith-Robinson supporters to don Halloween garb and make the visit of the Democratic Vice Presidential candidate a gala occasion.

Flaming torchlights, bands and noise-makers were all part of the festival arranged by the local committee, and the Senator entered into the spirit of the merry-making as a welcome relief from the long, grinding weeks of campaigning.

His speech tonight was a discussion of the Republican and Democratic immigration policies. There is no material difference in the views of the two parties, he said, declaring that the only question at issue was whether the United States should treat all countries fairly or continue "the discrimination" of the present system.

Neither Herbert Hoover nor Governor Smith proposes to let down the immigration bars, Senator Robinson said.

He held that under the Democratic plan the number of immigrants to be admitted was actually slightly below that of the Republican plan.

"The whole question," said Senator Robinson, "revolves around the point as to whether it is sound policy to treat all foreign countries, permitted to have quotas, without discrimination.

"Governor Smith believes that they should be, whereas Mr. Hoover advocates continuing the discriminatory features of the present law."

The Senator's speech here was the first of five he will give in Indiana. Tomorrow he will make set speeches at Longansport and Fort Wayne and rear-platform addresses at Huntington and Wabash.

HILL SCORES SMITH POLICY.

Charges He Would Admit a "Horde of Cheap Labor."

William H. Hill, New York State Hoover-Curtis campaign Chairman, issued a statement yesterday charging that the election of Governor Smith would mean admission to the United States of a "horde of cheap labor." The statement was coupled with an announcement that Dr. Roy Lawrence Garis, Tennessee Democrat and immigration authority, was opposed to the Democratic candidate because of his stand on immigration.

"Governor Smith has endeavored to confuse the issue," said Mr. Hill, "by saying that he was against increasing the number of immigrants, but he has been unable to convince Dr. Garis that he has changed from his original stand against the national origins and the 1890 census as the quota basis."

responsibility for "widespread and increasing corruption" and disrespect for law. He asserted that the prohibition service had been made a "politician's paradise." Mr. Hoover, he said, had failed to offer any remedy for these conditions.

Taking up the religious issue he termed it a vicious effort to divide the American people along religious lines and said "That such an effort has been deliberately made in this campaign no man at all acquainted with the facts can possibly deny. From one of the steaming parsons who have taken to the stump there was gathered last week this statement of his politico-religious creed: 'Catholics as citizens should be allowed to serve in the army and navy (presumably because they make good cannon fodder) and to hold public office if properly elected, but never the Presidency. This is a Protestant country and a rural country.'"

Mr. Davis asked Protestants to reflect how that statement would sound if "Protestant" were substituted for "Catholic" in it. In praising Governor Smith as a liberal he said "Throughout his long public career he has shown himself a liberal with a liberal outlook on life, loving freedom for freedom's sake, hating privilege in whatever form."

DAVIS MAKES PLEA FOR SMITH ON RADIO

Urges Election of Governor as a Liberal as Blow at Dry Law Evils and Bigotry.

PRAISES HIM AS A LEADER

Ex-Ambassador Denies Foreign Residence Is a Requisite for a Great President.

In a radio address broadcast by WEAF and a wide network last night John W. Davis, Democratic candidate for President in 1924, gave five reasons for voting for Governor Smith next Tuesday.

The first was Governor Smith's training and record, which Mr. Davis said he preferred to that of Herbert Hoover. The second was that he felt that the Republican Party was stagnant and would take no effective action to meet current problems. The third was that a vote for Governor Smith was the only effective method of protesting against the "intolerable conditions" under the Eighteenth Amendment. The fourth was that such a vote gave an opportunity to register a protest "against the vicious effort to divide the American people along religious lines." The final reason given by Mr. Davis was that the Governor was a genuine liberal, ready to fight for a liberal creed.

In taking up Governor Smith's record and training, Mr. Davis said that the Democratic candidate's experience had made him an expert in popular government "after the American plan."

Denies "Mystery" in Diplomacy.

"To the suggestion that Mr. Hoover by reason of his experience in foreign lands is better qualified than Governor Smith to conduct the foreign affairs of the United States, I would make answer that there is nothing mystical or esoteric about the conduct of foreign affairs which puts them in a different class from the other business of government," said Mr. Davis, who was Ambassador to Great Britain during the Wilson Administration.

Mr. Davis went on to point out that several great Presidents had never been beyond the borders of the country, and named as examples George Washington, Andrew Jackson, Abraham Lincoln and Grover Cleveland.

The speaker termed the Republican Party a conservative party and said, "Stagnation is the ultimate destiny if not indeed the reason for existence of all conservative parties, and the history of the Republican Party shows that it is not an exception to the rule."

"Under the pressure of his advisers," Mr. Davis continued, "the Republican candidate now promises an extra session of Congress to pass some unnamed and unnamable form of farm relief. In the light of this deathbed repentance, it might be worth while to inquire why, if the subject was so urgent and so pressing, nothing has been done with it during the last seven and one-half years of absolute Republican control."

Attacks Dry Law Conditions.

Mr. Davis ridiculed the use of the so called "prosperity" issue by the Republicans and assailed their attack on Governor Smith's tariff stand. Then he turned to prohibition and the assertion that a vote for Governor Smith provided the only method of effective protest against the "intolerable conditions in the administration of the Eighteenth Amendment." He charged that the Republican Party could not escape

WARD SEES BIG MAJORITY.

Predicts Republicans Will Win Westchester by 40,000.

Special to The New York Times.

WHITE PLAINS, N. Y., Oct. 31.—William Ward, Republican leader of Westchester County for thirty-two years, gave out a statement at Republican headquarters today in which he predicted a big Republican majority for Herbert Hoover, and the party's national, State and county candidates.

"The majority for the Republican ticket in Westchester County will be over 40,000," Mr. Ward said, "and from all indications it would not surprise me if the Republican majority should be greater than ever before."

ELECTION ODDS UNCHANGED

Wall Street Predicts Betting Will Be Smallest in 25 Years.

The betting odds in Wall Street showed no material change yesterday, although there was more money on hand on both sides, the professional commissioners reported. Large sums were mentioned but few actual large bets were placed, and from all present indications the wagering on the outcome of the present Presidential campaign will be the smallest for the past twenty-five years. According to reports gathered in Stock Exchange circles, the day's bets aggregated about $200,000, most of it being individual wagers placed at odds of about 4 to 1 that Hoover would defeat Smith. One of the commissioners said that the odds varied during the day between 3½ and 4¼ to 1, according to the amount of money offered.

There is a little more Smith money coming out and the commissioners expect a flood of it toward the end of the week, when the Governor appears in New York. It is hardly believed likely, however, that there will be any very great change in last minute betting from the present odds.

One firm said that it had recorded a bet of $14,000 against $10,000 that the entire Democratic State ticket, excluding the judicial candidate, would be victorious. The same firm said that a wager of $7,500 had been made against $5,000 that Smith would carry Massachusetts. The odds continued at 9 to 5 on the victory of Roosevelt in New York, while Smith was reported yesterday by one of the commissioners to be a 6 to 5 chance to defeat Hoover in New York.

The New York News Bureau Ticker said that "the head of a prominent Stock Exchange firm has offered $40,000 on Hoover to $10,000 on Smith, none of which so far has been taken."

IF-YOU-ARE NOT-SLENDER

The Lingerie Shop presents for you in extra sizes 40 to 56

GLOVE SILK UNDERWEAR

Well made, full cut. The prices are those usually asked for the same heavy quality in regular sizes—no more.

Vests 4.95
Bloomers . . 5.95
Union suits . 5.95

MAIN FLOOR

All-silk Chiffon Hosiery 1.38
Full fashioned. Clear, sheer weave. Regular sizes 8½ to 10½. Also service weight silk with 4-inch lisle tops, extra sizes 9 to 11.

Lane Bryant
1 West 39th Street, NEW YORK
15 Hanover Place, BROOKLYN

GOWNS Tappé HATS
12 West 40

SPECIAL
DRESSES
14.75 *Special value*
29.75 *Regularly to $95.00*
The quality of these dresses is even more astonishing than their low sale prices. The fabrics are new, fashionable—the styling is of the exquisite type that has always been associated with the Tappe name.

COATS
49.50 *Regularly to $135.00*
98.00 *Regularly to $195.00*
Fashions inspired by Paris and applauded by knowing New Yorkers. Fashionably fur-trimmed models of distinctive beauty. Sports coats only in the lower-price group.

HATS *Regularly to $28.00* 8.75

The Dance Frock
for the smart young person

RAVISHING, of course, as befits the devotee of the light fantastic. But just how ravishing a dance frock can be, one must go to Hollander to learn . . . Filmy flounces of tulle, three-tiered chiffons, satins, dull crepes, wool lace and pompadour taffetas . . . A lamé, long of line, moves with swinging scintillation . . . a black taffeta velvet flaunts circular ruffles and trails slender panels.

In all these dance dresses are revealed the exquisite workmanship, the minute attention to line and detail that for years have distinguished Hollander.

ESTABLISHED 1848
L P HOLLANDER CO
552 FIFTH AVENUE

TRADE IN *Your Old* RADIO

A Liberal Allowance Will Be Made For It Toward the Purchase of a

ZENITH

Electric RADIO
$230
Less Tubes

$230
Less Tubes

LUDWIG-BAUMANN presents something entirely new in Radios! Low-Boy console, completely self-contained Radio at a low price! Cabinet of highly figured walnut veneer. The cone speaker faithfully reproduces the world-famous ZENITH tone.

Other Zenith Radios — Including the Exclusive ZENITH Automatic Device at LUDWIG BAUMANN Low Prices

DEFERRED PAYMENTS

LUDWIG BAUMANN
35th Street ~ EIGHTH AVE. ~ 36th Street
125th STREET Between Lenox and Seventh Avenues.
Our ONLY BROOKLYN Store Hoyt and Livingston Streets
NEWARK 49-51 Market Street Broad St. cor. Central Ave.

Lighters *that never fail*

MATCHES are taboo at the tables of this enlightened age. Not the matrimonial kind, of course, but the Swedish and sulphuric. Table lighters have succeeded them and in this new vogue Ovington's has been a shining beacon for smart hostesses.

HERE at Ovington's are new lighters, varied in their forms of beauty but all of them dependable accomplices in the smoking hour of need. None of them are expensive. In fact, for as little as five dollars you have a splendid range of choice at Ovington's.

A simple and yet a stunning lighter in a two-tone silver plated effect. 3½ inches high and priced at $7.50.

Shadow art is the name of the new finish of this lighter. In silver plate and black plated design. $7.50.

Combination cigarette box and lighter—the whole done in gold plate and the box cedar lined. $15.

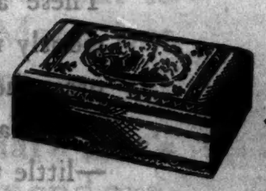

There are more accessories to the art of smoking than lighters. This cedar lined cigarette box, for instance, in actual leather tooled in gold. The cover has a Capo de Monte insert in gay colors, 6½ inches long and 2½ inches high. $20.

Cupid as a torch bearer instead of a matchmaker. In gold or silver plate, 8½ inches high. $10.

A serviceable cigarette holder and a lighter combined—gold plated in a hammered effect and priced at $7.

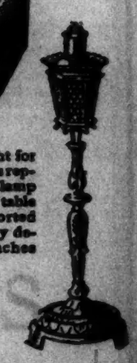

An unfailing light for the smoker is this replica of a London lamp post automatic table lighter of imported brass, beautifully designed. 9¼ inches high. $10.

"The Gift Shop of Fifth Avenue, Inc."
OVINGTON'S
Telephone Calednia 8702
Fifth Avenue at 39th Street

SOVIET ECONOMICS FACES CROSSROADS

Moscow Believes Change Impends as Industrialization Program Is Cut Down.

3 POLICIES BEFORE KREMLIN

But It Opposes Plans to Get Money by Concessions to Business, Peasants or Foreign Capital.

By WALTER DURANTY.

Wireless to THE NEW YORK TIMES.

MOSCOW, Oct. 31.—A curious sense of anticipation overhangs Moscow at the end of this, the eleventh year of Soviet rule. Something is going to happen one feels, something different, not something bad or violent, no doubt, but a new turn of the wheel in one direction or another.

Old stagers here compare the situation to the period that preceded the settlement of the "scissors" crisis in the Fall of 1923, or the opposition crisis in 1927, or institution of the "Nep" in 1921, or the agrarian policy crisis in 1925.

I do not wish to imply that the present state of affairs is so critical as it was in any of those decisive moments in Soviet history. But there is one factor in common between all of them and the one today, and it is the basic question involved, the one between the town and country workers and the peasants. That there is a secondary common factor goes without saying—a divergence of opinion among different persons or groups regarding the policy to be adopted.

At the present moment it is evident that the expansion of the State industrialization program is straining the national resources to the extreme limit. One observes a phenomenon inevitable to currency inflation under a régime of fixed prices: Queues before stores selling articles of popular consumption.

Kremlin Has Three Alternatives.

It is one of the Kremlin's cardinal principles that the industrialization program shall be maintained. But where is the money coming from? The Kremlin has three alternatives:

One is to give freer opportunities to private enterprise, which would thus shoulder part of the State's burden. A second is to make concessions to the peasants in the shape of higher prices for grain and lower cost for manufactured goods, which might produce enough grain to permit export. The third is capital from abroad.

It is unfortunate that the long and bitter fight between the Kremlin and the Trotskyist opposition brought up the question of persons and "Left" and "Right" policy into an essentially economic affair. When the "Nep" was being discussed in 1921, Lenin savagely overrode such, to him, extraneous issues and forced a decision on the grounds of pure practical expediency. Now there is no Lenin and the Moscow walkin rings with loud nonsense about Left and Right.

The giving of freer opportunities to private enterprise is denounced as "Right, or petit bourgeois" heresy. Concessions to peasants the same critics call "Right" capitulation to the "kulak" (the richer peasant), because they are so obsessed by the idea of class warfare in the villages, which was the aftermath of the Trotskyist opposition as to have almost lost sight of the interests of the "middle" peasants, whose collaboration and friendship Lenin considered so important.

Industrialization Is Cut Down.

Concessions that would bring in foreign capital are not openly discussed, but that does not at all mean that they are beyond the bounds of possibility.

As things stand today, the Kremlin is trying to avoid all those three alternatives. A month ago M. Bukharin published an article in Pravda asserting that industrialization was exaggerated and often wasteful. Last Sunday one of the principal Kremlin spokesmen, M. Yakovlev, published an article in Pravda maintaining that there are a bit of grain reserves in the country, which M. Bukharin had said was nonsense, and that there was no need to modify the industrialization plan.

FRANCE OPPOSES REICH IN DEBT FIXING

She Holds Experts Who Set Reparations Must Be Controlled by Governments, Not Free.

BITTER FIGHT IN PROSPECT

German Ambassador Confers With Premier Poincare on Composition of Committee.

By EDWIN L. JAMES.

Special Cable to THE NEW YORK TIMES.

PARIS, Oct. 31.—Marx von Hoesch, German Ambassador, conferred today with Premier Poincaré on the constitution of the committee of experts which is to consider a final and definite settlement of reparations.

It is understood that the German idea of naming experts entirely independent of the Governments and who would be in the position of arbiters on reparation annuities and the number of years over which these should be paid has met with great difficulties.

It is naturally the German idea that what the experts agree on should stand as the last word. Against this position the French contend that the Governments must remain masters of the situation and that in the last analysis they shall be free to accept or reject the findings of the experts.

Furthermore, it is understood to be the French position that it is entirely impracticable to have really independent experts and that the experts must act in accord with the Governments to reach a solution having a real chance of acceptance.

Over against the German reference to the Dawes Committee the French report that their experts kept in closest touch with the Government during the deliberations of the Dawes Committee and sought instructions on important points. It is further cited here that Dr. Schacht, President of the Reichsbank, who is to be one of the German experts, went yesterday to see Dr. Stresemann, the Foreign Minister. It is believed here that the suggestion to be made is that the analogies be dominated by the Government so that as the Dawes Plan was concerned with the experts doing the work of handling the technical details.

Nor must it be forgotten that things have changed since the Dawes Committee sat. Germany can now go on the market and France is to have as part compensation for the payment and stabilization of Germany put the committee in a much stronger position than the Dawes one. Besides now that Germany and France have got their "Nep" back again.

And so the prospects are good for a bitter fight over reparations, with the odds somewhat in favor of the Allies, for, after all, they have the Dawes plan to fall back on unless something new is found to take its place.

Referring to the German request as to the powers of the experts, the Journal des Débats says:

"The experts cannot take final decisions independently. All of them, without exception, will have instructions from their Governments, and the German instructions will probably be more precise. It would be childish to imagine a contrary situation. The task of the Experts Committee consists not in making a decision of this kind, but in finding a plan. The interested Governments will name men who will support their interests.

The Temps says:

"We cannot conceive of experts totally independent of the Governments which will name them to protect their cause. Whatever may be the technical solutions suggested, the Governments will remain masters of the concessions they can make without compromising their interests."

ORIGINALS...AT 50% LESS!

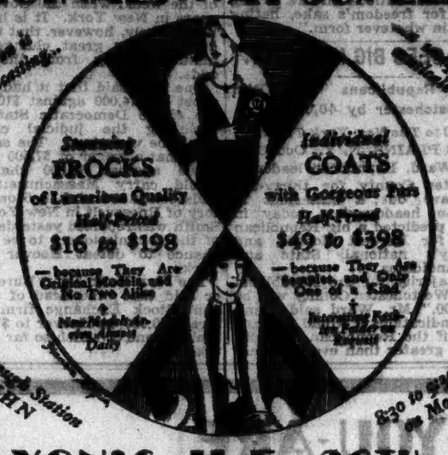

MAXON'S, 11 E. 36TH ST.

BRUNSWICK SALON

THE WORLD OF MUSIC AT YOUR FINGER TIPS

Brunswick this year offers the most complete line of radio and record-playing musical instruments ever developed by one institution.

The Panatrope's purity of tone ...tone in its full rich splendor —renewed, revitalized, irresistible—brings a new standard of beauty to recorded music. Every note—sung, played or spoken —is exactly reproduced.

And the Panatrope-Radiola gives the same exquisite full-toned resonance to radio that it gives to record-reproduction.

Brunswick knows but one quality... the best!

Brunswick Salon

668 FIFTH AVENUE AT 53d STREET

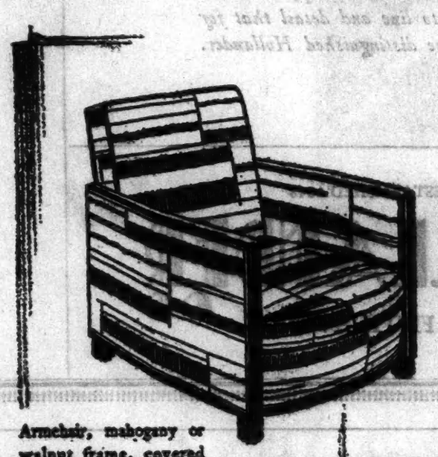

Armchair, mahogany or walnut frame, covered with modern striped fabric, $165; in muslin, $140

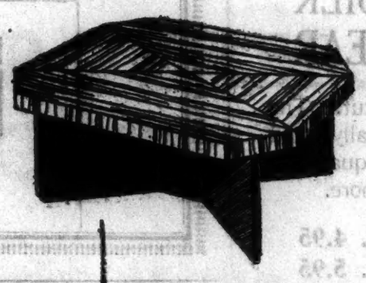

Coffee table in palisander or walnut, matched veneers, with black lacquer base, $100

Occasional table of palisander, matched veneers, with useful shelves and graceful lines, $100

Table with convenient spaces for books and accessories, harewood and black lacquer, $130

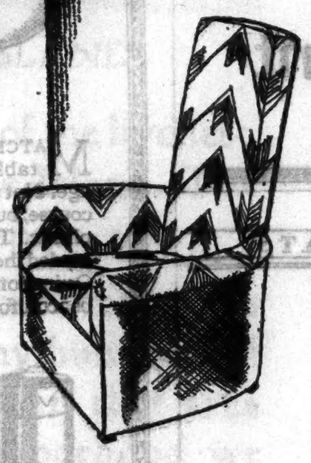

Unusual chair, inside covered with Rodier fabric, outside with velvet, $260; in muslin, $200

Modernistic Accessories for the Home

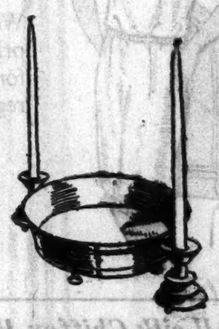

Pewter from the Scandinavian countries takes on modern forms. These Danish candlesticks are $15 a pair; the Swedish pewter bowl, $12.75

Jean Luce tea set may be had in gray, ivory or yellow pottery. Set of 21 pieces, $16.50. Pieces are also sold separately

Pottery from Austria and Germany comes in numerous delightful shapes and colorings. An assortment of little boxes and sprightly figurines, $2.50 to $15

Sophisticated Simplicity

In Modernistic Furniture for Homes of Today

These are pieces that fit easily and graciously into many rooms, because they express the needs and taste of our generation . . . Chairs in which to lounge luxuriously —little tables that are both decorative and compactly useful—pieces embodying rare woods and lines of distinguished suavity.

SEVENTH FLOOR

Lord & Taylor

FIFTH AVENUE NEW YORK

POLITICAL. POLITICAL.

Join the thousands who are enrolling in the

HOOVER and CURTIS LIBERAL LEAGUE

The League is composed of those who are opposed to National Prohibition, but believe

OTHER ISSUES ARE MORE IMPORTANT

and that the country will be best served by the continuance in power of the Republican Party under the leadership of Herbert Hoover.

Vote For

HOOVER and CURTIS

Retain a settled Protective Tariff Policy, keep the government out of business, encourage individual initiative, aid economy, reduce debts and taxes, forward the cause of peace, protect American life and property abroad and retain prosperity at home.

Aid in the preparation of a constructive plan for the solution of the problems caused by National Prohibition by joining the HOOVER and CURTIS LIBERAL LEAGUE.

[Organizers]

COURTLANDT NICOLL · Chairman

BEATRICE M. PRUYN · Vice Chairman GEORGE ROBERTS · Secretary

HOFFMAN NICKERSON · Treasurer

Edward N. Brown	Charles L. Lawrance	Thomas Rock
James Brown	William deF. Masten	Kermit Roosevelt
Walter P. Cooke	Neyan McMein	John Sloane
Charles A. Dana	Samuel L. Parrish	Charles E. Spencer
Gaby Deslys	Peggy B. Pyne 2nd.	Kenneth M. Spence
Marshall Field	William Rauch	Martin Taylor
Walter B. Frew	Franklin Remington	Archibald G. Thacher
David M. Goodrich	Beverly R. Robinson	William H. Wheelock
A. C. Gouldyear	Lucius F. Robinson	Bronson Winthrop
Rebekah Kohut	Corinne Roosevelt Robinson	

Hoover-Curtis Liberal League
149 Broadway, N. Y. C.

MAIL TODAY!

While supporting Hoover and Curtis I am opposed to National Prohibition and (without financial obligation) desire to be recorded as in favor of a constructive solution of the problem.

Name.....

Residence.....

Additional enrollment blanks may be obtained from the office of the League.

THE NEW YORK TIMES BUSINESS OPPORTUNITIES columns are a reliable exchange for those who seek investments for capital; for the man who needs a loan to bridge over a difficult period in his business; for firms expanding their enterprises by bringing in additional capital, and for those who want to buy or sell a going business.—Advt.

KEMAL TO BROADCAST SPEECH TO ALL TURKEY

One Thousand Officials Will Lose Jobs Today Unless They Pass Examination in Latin Script.

Wireless to THE NEW YORK TIMES.

CONSTANTINOPLE, Oct. 31.—President Mustapha Kemal will open the Angora Parliament tomorrow with a speech that will be broadcast to a loudspeaker in every town and village. Last year when Kemal made his famous seven-day speech the radio failed soon after the address began.

Tomorrow 1,000 Government and municipal employes will be dismissed unless they prove their proficiency in the new Latin characters. Only two months' warning was given.

The Education Ministry plan now ready provides that all Turks who have passed the age at which they can be called for service, meaning all men and women over 45 years, must learn the new characters. A staff of 12,000 teachers has been recruited.

Beginning Dec. 1 all newspapers must abandon the Arabic for the Latin script.

MEXICO SEEKS EXPENSE CUT

Treasury Calls for Conferences on Keeping Within Budget.

Special Cable to THE NEW YORK TIMES.

MEXICO CITY, Oct. 31.—The Treasury Department has announced discussions will start soon between Treasury officials and representatives of all Government departments to determine whether it is possible to place all their expenditures within the budget estimates prepared by the Treasury.

As matters now stand, it is said, proposed expenditures exceed budget allotments by 30,000,000 pesos, about $15,000,000.

French Plan Air and Ship Line.

PARIS, Oct. 31 (AP).—A combined air and steamship transport line linking France to Argentina and Chile is the purpose of a $160,000 appropriation approved yesterday by the Finance Committee of the Chamber of Deputies. Provision for this amount was introduced into the budget for 1929.

Greeks Approve Dry Treaty With Us

ATHENS, Oct. 31 (AP).—The Chamber of Deputies ratified last night a Greco-American convention regarding the control of liquor carried by Greek ships in American waters.

West Indians to Meet in Barbados.

Special Cable to THE NEW YORK TIMES.

KINGSTON, Jamaica, Oct. 31.—The fifth Congress of the Associated West Indian Chambers of Commerce, scheduled to meet at Georgetown, British Guiana, will be held at Barbados in January.

A Dignified, Quiet Place of Residence

with a well sustained reputation for its atmosphere and service.

A few choice apartments available for permanent and transient occupancy.

For information call Regent 8400.

Hotel La Salle

20 East 60th St., New York

Charles Le Prelle, Manager

ELEVEN WALLACH STORES WITH HART SCHAFFNER & MARX CLOTHES

WALLACH BROTHERS SCORE AGAIN!

Our eleventh store opens today -- Jamaica Avenue corner 166th

(Merrick Boulevard)

JAMAICA, LONG ISLAND

Jamaica, Long Island, is one of the liveliest, busiest communities on the Island. The Wallach stores are lively spots, too

We felt that a Wallach store would be a real convenience to the many hundreds of customers we already serve in that area -- with a store in the neighborhood we knew every man in and around Jamaica could get the benefit of Wallach service and merchandise

So we've opened a new store -- at the very hub of Jamaica's business section -- Jamaica Avenue corner 166th Street -- (Merrick Boulevard) -- it opens today

The same fine styles—the same policy of satisfaction or money back

WALLACH BROTHERS

ELEVEN STORES

53 Broadway
Broadway corner 29th
265 Broadway at Chambers
Fifth Ave opposite the Library

Fifth Ave corner 28th
41st at 7th Avenue
246-248 West 125th St.
Fordham Rd. cor Marion Ave

Court cor. Montague - Brooklyn
Jamaica Ave corner 166th Street (Merrick Avenue)
828-830 Broad Street - Newark

OVERCOATS OF SEDAN FRANCE MONTAGNAC

Copyright 1928 Hart Schaffner & Marx

Satin-de-chine lined -- tailored by Hart Schaffner & Marx

$97

VELVET OR SELF MATERIAL COLLAR

If you have real appreciation for life's finest, treat yourself to an overcoat of Sedan, France Montagnac

It is not alone desirable for the beauty and exquisite quality of the woolens, for the luxury with which the coat is tailored by Hart Schaffner & Marx, but it's the smart overcoat to wear

The price $97 is very unusual -- that's because Hart Schaffner & Marx and ourselves are the world's largest users of this fabric. Colors are blue, black or oxford

WALLACH BROTHERS

ELEVEN STORES

53 Broadway
Broadway corner 29th
265 Broadway at Chambers
Fifth Ave opposite the Library

Fifth Ave corner 28th
41st at 7th Avenue
246-248 West 125th St.
Fordham Rd. cor Marion Ave

Court cor. Montague - Brooklyn
Jamaica Ave corner 166th Street (Merrick Avenue)
828-830 Broad Street - Newark

BRITISH END CURB ON RUBBER TODAY

Government Withdraws Stevenson Scheme, Which Limited Malay and Ceylon Exports.

MOVE CALLED AID TO US

But Head of New York Rubber Exchange Declares It Will Not Affect Prices at Once.

Wireless to THE NEW YORK TIMES.

LONDON, Oct. 31.—All restrictions on the export of rubber from British Malaya and Ceylon will be removed tomorrow when what is known as the Stevenson Restriction Scheme will come to an end, to the relief of American rubber consumers and the more far-seeing British producers.

The restriction scheme, which applied exclusively to British cultivation, was imposed by legislation in November, 1922. It temporarily boosted the world price of rubber but it also gave a great impetus to the Dutch output and to the manufacture of reclaimed rubber in America. It has been removed because in the long run it has done the British rubber industry more harm than good.

The Government's announcement that the policy of restriction was being reconsidered caused a fall of nearly two pence in rubber prices last February, and when in April Premier Baldwin told Parliament it had been decided to bring restriction to an end, the quotation quickly dropped below one shilling. Today it was 8⅝ pence, the effect of the removal of restriction having long ago been discounted.

The official organ of the Institution of the Rubber Industry declares:

"The salvation of the industry will come as the result of expanding consumption. The statistical position today is much healthier than could have been anticipated by anybody in April last, when the doom of restriction was proclaimed.

"There is good reason to expect the 1929 world consumption will absorb the production, even under unrestricted conditions."

Little Change Expected Here.

Frank R. Henderson, President of the New York Rubber Exchange, said last night that he did not believe that the ending of the British restrictions on rubber exports would have any material or immediate effect on the price of rubber in the New York market, or on the American rubber industry.

"I believe that this has been fully discounted in the 50 per cent. reaction which rubber has had in the last four or five months since the British announcement," said Mr. Henderson.

"There is to be taken into consideration, too, the fact that while stocks are about the same as last year, consumption is now 50 to 65 per cent. ahead of production."

Mr. Henderson said that he will make available to the public for the first time statistical data of the industry covering many years of scientific research, which has heretofore been available only to a limited number of banks and manufacturers. This will be supplemented periodically covering all facts concerning the crude rubber market.

CALLS KLAN 'SMITH'S ALIBI.'

Herman Bernstein Charges Talk of Bigotry Encourages It.

Herman Bernstein, former editor of The Jewish Tribune, asserted yesterday in a statement issued by the Hoover-Curtis Campaign Committee that Governor Smith was attempting to revive the Ku Klux Klan as an issue to supply an alibi for his defeat in the coming election.

"It is a most dangerous device to revive and magnify the Ku Klux Klan and to plant an alibi for defeat by fanning the flames of religious hate and bigotry," said Mr. Bernstein. "This merely serves to encourage the bigots to claim a victory even though the victory will not be theirs at all."

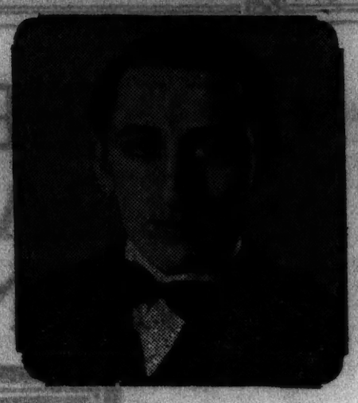

VLADIMIR HOROWITZ
In Recital
at CARNEGIE HALL
Friday Evening, November 2nd
at 8:30 o'clock

Like the masters to whom he is compared, Vladimir Horowitz records his interpretations exclusively for the

DUO-ART PIANO

"Truly the Duo-Art is a noble instrument. In its method of recording and in the fidelity of its reproduction it is without a peer." V. HOROWITZ

AEOLIAN COMPANY
AEOLIAN HALL—*Fifth Ave. at 54th St.*

"SKIPPY" MAKES A BID FOR FEMININE FAVOR

PERHAPS SKIPPY himself in one of his solemn moments persuaded Percy L. Crosby to immortalize his exploits on silk. For Skippy, Somerset Gohagen and the dog now scamper in gay colors over fine Crepe de Chine. Skippy Prints make quaint dresses for little girls and they are amusing for nursery curtains, bedspreads and lamp shades.

PEP
LET'S GO
SPEEDY
FRESHIE
WHOOPEE
FLI-YER-KITE
HIGH JINKS

Each design printed in fast colors on white, pink, maize, tan, green, copen or red. 38 inches wide. $2.95 per yard. Third Floor.

Two Skippy Print frocks for little girls on the Second Floor. One model trimmed with fine handwork and the other with frills.
Sizes 4 and 6 $14.75.
Sizes 8 and 10 $16.50.

A Skippy Print Scarf and a Bag, just the right size for a hankie and all the money a very young shopper needs, will be found on the First Floor. Bags $1.50 and $2.25. Scarfs $2.95.

McCutcheon's
5th Avenue at 49th Street
Telephone VANderbilt 5430
Reg. U.S. Pat. Off.

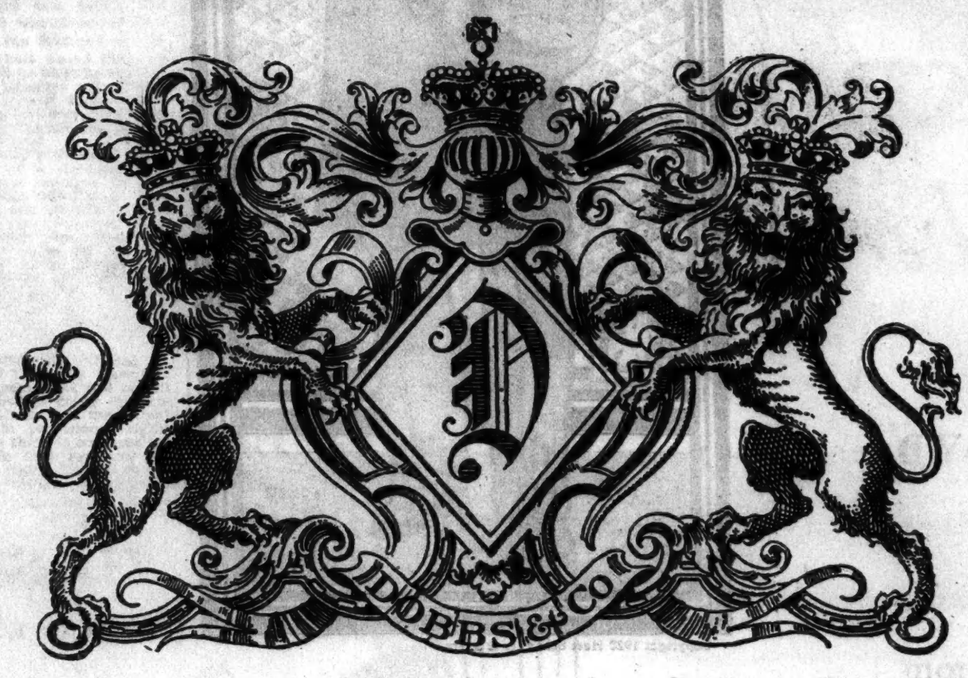

A New Department for Men's Clothes *and* Overcoats*

Dobbs, in their new building, offer a complete service to men who seek Dobbs distinction in every feature of their attire .... Dobbs Suits for Town, Afternoon and Evening!

Dobbs Clothes are custom made in every essential particular ... ready to slip on. Every suit designed to Dobbs ideal of style, character and distinction. Each suit cut singly. Each garment hand tailored *completely* and finished with those niceties of detail that distinguish all Dobbs productions. Imported woolens, of course.

No finer tailoring anywhere—Dobbs Clothes mean an end to long waits or frequent try-ons and disappointing variations in cut, length, position of pockets, etc.—that so annoy men who have their clothes made to order. Prices $85 and upward.

**Dobbs Overcoats may be found at all Five Dobbs Stores* • FIFTH AVE. at 57TH ST. • FIFTH AVE. at 50TH ST. • MADISON AVE. at 40TH ST. • FIFTH AVE. at 32ND ST. • BROADWAY at CORTLANDT

DOBBS
FIFTH AVENUE at 57th STREET

KNOX

KNOX HAS the grandest collection of Camel's Wool coats this side of the Sahara. All weights, all styles, all patterns and all tagged with the label of Knox. $125 to $200.

KNOX
THE HATTER

Fifth Avenue at 40th Street — *722 5th Avenue (at 55th)*
The Paramount Bldg. (Bway at 44th) — *Roosevelt Hotel (Madison at 45th)*
161 Broadway (Singer Bldg.) — *Waldorf-Astoria (Fifth Ave. at 34th)*

Wm. Morgan & Sons
SHOES—FURNISHERS
CLOTHIERS AND SHIRT MAKERS
14 CORTLANDT ST. 9 AND 11 DEY ST.

$2.95

The Man Of Fashion Wears
Shirts Of Burton's Irish Poplin

THEY keep their pearly lustre undimmed. They make more trips to the laundry than any shirts we have ever presented. They are warranted and will be cheerfully replaced if they fail to give satisfaction.

PARIS CABINET SPLIT NARROWLY AVERTED

Budgetary Provisions Favoring Church Are Modified to Meet Radical Opposition.

MINISTRY ITSELF AGREED

Pressure From Herriot's Supporters Forced Issue, Which Is Settled After Two Difficult Meetings.

Special Cable to THE NEW YORK TIMES.

PARIS, Oct. 31.—France's Cabinet of National Union was saved from breaking up this afternoon only after two very difficult sessions. The split that threatened was on the religious issue and Articles 70 and 71 of the budget, that provide for restoration, under certain conditions, of some property to Church societies and for the creation of rights of domicile for training orders engaged in foreign missionary work.

The Cabinet was not split in itself. Even Radical members, such as Edouard Herriot, seem to have been in agreement that these proposals were just and valuable. But the Radical Party has during the past month shown most determined opposition to the inclusion of the latter project in the finance bill.

Last Sunday at Pons, Edouard Daladier, President of the Radical Party, declared in the presence of M. Herriot, who is its real leader, that the Radicals would never permit the passage of the article. M. Herriot thus was placed in a quandary. He must either obtain its modification or be at odds with his whole party. To his colleagues in the Government he has been absolutely loyal during the past two years and the fact that the National Union has been possible has been due entirely to his attitude.

He has held more than half his party to continuous support of Premier Poincaré and during the elections worked wholeheartedly for those who put the interests of the country as a whole above those of party. How could he now, he argued, face his party congress and defend the National Union if such controversial matter as this was introduced into the budget against the wishes of all his supporters?

During yesterday's Cabinet meeting something of a deadlock was reached, and this morning no formula of agreement was found. The Premier had to ask his Ministers to meet him again this afternoon, when the whole situation was again gone over. M. Briand, who was the originator of the proposed extension of privileges to missionary societies, found himself compelled to make concessions if M. Herriot's position in the Cabinet was to be made secure and his difficulties with his party removed.

During the afternoon meeting M. Briand himself therefore submitted a modified proposal that will permit five specified orders doing missionary work in Africa and the Orient to have certain provisional rights that will enable them to continue the work on which they are now engaged. These rights will be revokable unless later the Chamber sees fit to insure them by special law.

Though the incident may seem small, there have been moments during the past twenty-four hours when it seemed almost inevitable that four members of the Government who are members of the Radical Party would have to resign. They have, however, obtained a sufficient victory to enable them to face the congress of their party and defend their position. For some months more, it is expected, the danger of Cabinet disruption will be averted.

FRENCH FREE ITALIAN.

Refuse to Let Rome Extradite Him in Milan Bombing Outrage.

PARIS, Oct. 31 (AP).—Alfred Angelotti, whom the Italian police charge with participation in the bomb outrage at Milan on April 12, when a score of persons were killed, was set free tonight.

The French Extradition Court ruled that the case presented by the Italian authorities was inconclusive and that a reasonable doubt existed in favor of Angelotti.

The bomb was exploded in an attempt to assassinate King Victor Emmanuel of Italy. The King was on his way to open an exposition at the Fair Grounds when the bomb, concealed in the base of an electric light post, exploded in the throng.

The King had been delayed and reached the spot ten minutes after the explosion.

EXPELS A CORRESPONDENT.

Hungary Charges German Sent Exaggerated News.

Special Cable to THE NEW YORK TIMES.

VIENNA, Oct. 31.—On the charge of sending abroad exaggerated reports of the recent anti-Semitic student excesses Bruno Heilig, Budapest correspondent of the Vossische Zeitung and the Ullstein Agency, has been expelled.

The Government refused to rescind the order even in the face of an article published in the Vossische Zeitung and a protest by the Ullstein Agency pointing out that Herr Heilig's dispatches were not even "exaggerated" as the reports were published in Hungarian semi-official newspapers such as the Pester Lloyd.

PLAZA
Art Rooms . Inc.
9-11-13 East 59th St., N. Y.

AUCTION SALE
TODAY AT 2 P. M.
AND DAILY UNTIL SAT. SAME HOUR
ARTISTIC HOME FURNISHINGS
Property of
MARY H. DUNBAR
(By Order of The Supreme Court Johnson & Messler, Attys.)
and other consignors

Included are Dining, Living & Bedroom Groups, Fine French Furniture, Textiles, Library of Books and a Small Collection of Jewelry

The sales will be conducted by MESSRS. P. P. & W. H. O'REILLY

"SILKEN SNARE"
spins its charm for all observers

This lovely net stocking is $3.75 and its "Country Cousin" in lisle is $2.50.

Step out proudly in "Silken Snare," the loveliest net stocking in all the town. None, then, can behold but to admire and none can view but to approve. The price, $3.75.

Or if you prefer a lisle mesh to a silken web, be very certain to see its "Country Cousin," which comes in a variety of novelty weaves and polka dots and costs but $2.50.

(Other Peck & Peck stockings you should know socially are "Princess" a lovely sheer at $2—the new "Fiesta" at $3 and the "Queen Victoria" at $4.)

PECK & PECK
Fifth Ave. at 55th . . . 47th . . . 42nd Streets
Madison Avenue . . . at 69th Street
Wall Street . . . at number 34

SHIRTS
OF FAR-FAMED
BURTON'S IRISH POPLIN
MADE IN U.S.A. OF FINEST COTTON GROWN

The Label Is Found In Every Genuine Shirt

Collar attached in White and French Pastel tints of Blue, Gray, Tan or Green. Offered collarless in White only.

$2.95

¶You will share our enthusiasm about this celebrated shirt when you see one. Its richness of texture and smartness of appearance typify New York. Takes more trips to the laundry than any shirt we know. Absolutely fast dye. Will be replaced if it fails to give you entire satisfaction under any condition.

Have you ever heard that said about any other shirt except Burton's Irish Poplin?

JOHN DAVID
The Smart New York Fashions Of The Day And Night
STEIN-BLOCH CLOTHES
KNOX HATS
MEN'S FURNISHINGS
MALLORY HATS

BROADWAY AT 3RD STREET
1168 BROADWAY
338 MADISON AVENUE
215-17 WEST 42D STREET
EXCHANGE PLACE AT NEW
61 BROADWAY, Below Wall
MAIDEN AT MAIDEN LANE
CORTLANDT ST. AT CHURCH
BROADWAY AT WARREN

The Shops In Brooklyn
COURT STREET AT REMSEN
FULTON STREET AT BRIDE

EXCLUSIVE, BUT NOT EXPENSIVE
COMPARE!

For Mothers-to-Be

A SEPARATE DEPARTMENT On Third Floor

Transparent Velvet Frocks

$45

. . . . new and youthful . . . . the very styles you would want under any condition . . . . adjustable for wear during the entire maternity period—and after.

Abdominal Binders, 4.95 up

FOR BABY

82-Piece Handmade Layette . 29.85

Dainty and useful pieces, sealed in Glassine envelopes.

Lane Bryant

1 West 39th St., New York

15 Hanover Place, Brooklyn

ROOSEVELT ASSAILS OTTINGER 'EVASION'

Continued from Page 1, Column 2.

ordinary personality and ability and the need of it in the White House."

On the Republican side of the campaign, he said, Mr. Hoover had been cautious and had said nothing new, in addition to leaving serious doubt concerning his exact position on many important problems. He discussed the "vagueness of his promises on farm relief and his very distinct straddle on the amendment of the Volstead law." He charged that a "two-faced campaign" was being conducted by the Republicans, since "they tell one story about farm relief to Western farmers and the exact opposite of that story to Wall Street bankers."

Mr. Roosevelt's principal address was delivered in the Yorkville Casino, where he appeared with Colonel Herbert H. Lehman, candidate for Lieutenant Governor, and other members of the State ticket. He also spoke briefly at a negro meeting in Liberty Hall, Lenox Avenue and 137th Street, and a Jewish meeting at Public School 64, Avenue B and East Tenth Street. Tonight Mr. Roosevelt and Colonel Lehman are to speak at Philipsburg Hall in Yonkers. Other State candidates will appear at New Rochelle, Mount Vernon and White Plains.

Text of Roosevelt's Address.

The full text of Mr. Roosevelt's speech last night follows:

As we approach election day it becomes more and more clear that the virile human personality of Alfred E. Smith has created such a profound impression on the American people that he is going to be our next President. We in the State of New York have long known that personality, and the great interrogation mark four months ago was whether the time was long enough for the people in the other States of the Union to come to a full realization of his extraordinary personality and ability, and the need of that kind of ability in the White House.

The people of the United States have been able, during these four months, to make definite comparison between Mr. Hoover and Governor Smith. Mr. Hoover has conducted the kind of campaign one might have expected. His carefully prepared and edited speeches have, I think, failed to stir any particular enthusiasm in any part of the land. He has been cautious. He has said nothing new, and it is, I think, a fair statement to say that he has left serious doubts in the minds of many people as to his exact position on many important problems. I can cite two outstanding examples—the vagueness of his promises for farm relief and his very distinct straddle on the subject of the amendment of the Volstead law.

One result of this characteristic of the Republican candidate has been a two-faced campaign on the part of the Republican leaders. For instance, they are telling one story about farm relief to the farmers of the West and they are telling the exact opposite of the story to the bankers in Wall Street.

By the same token, in the South and in the rural sections of the country Mr. Hoover is being trotted out by the Anti-Saloon League as the original dry, and here in the big cities of the East the Republican papers are trying to give the impression that he wants an immediate revision of the Volstead act.

Smith's Campaign in Contrast.

Take the other side of the picture. Governor Smith, by the clarity of his utterances, has made his position on every national problem such a clear one that even if his friends had wanted to carry water on both shoulders they could not have done so. On farm relief the Governor has said, not only in the farming sections but right here in New York, that the meat of the problem lay in the financing of the crop surpluses and that he proposes to see that these surpluses are financed.

It is also an interesting fact that in perfectly definitely clear stand of the Governor in regard to the present so-called prohibition situation has made for him thousands of votes all over the country, not only among the wets but also among the people who call themselves drys.

The Governor has been the first man who has had the courage to come out and say definitely what we all know to be the truth—that the present conditions are intolerable, that they are undermining the health and the morals of the population, especially among the young people, and that something has got to be done about it. In other words, he is frankly advocating change, and I subscribe to that 100 per cent. To go on with the present conditions means a continuation of crime and the endangering of the whole moral fabric of the nation. Something has got to be done, and it is not sufficient to follow the footsteps of Mr. Hoover in calling this situation a noble experiment.

Here in the State of New York the voters have definitely, in the 1926 election on a referendum as to whether the Volstead law should be changed, given a full, frank and free expression of their opinion. They voted 1,494,522 in favor of such a change, as against 314,350 in opposition to a change; in other words, a majority of 1,120,172 have expressed their opinion that a change is desired. That opinion of the voters of the State of New York, I am convinced, holds good today, and must be considered the opinion of this State until that opinion is changed by a further and later referendum.

Definite Program on Prohibition.

Unfortunately, this State is in the position of having its hands tied, because no change can be made except by the action of the Congress of the United States. Governor Smith has been brave enough to offer a definite program for such a change, but the main issue of this subject is not the exact details of the change but the change itself.

We in this State had in former years a separate State enforcement law known as the Mullan-Gage law. We in this State, after a full discussion of the advisability of retaining it or repealing it, did repeal it through the act of the Legislature. We bear in mind the fact that the Assembly was at that time in the control of the Republican Party.

Since then we have had good opportunity to compare the practical temperance or intemperance situation in those States which have a separate State enforcement act with those States which have not such an act. I have been a member of the National Crime Commission for several years and have had access to reports on the subject of temperance coming from every State in the Union. As an impartial judge, nobody could go over these reports and make claim that the dual system of enforcement of the Volstead act is today effective. It is, in my judgment, far less effective in many States which have the dual system of enforcement than it is here in the State of New York, where we operate only under the Federal law.

My position I have made perfectly clear from the beginning of the campaign. It is based on close personal study, with a desire to see two things: First, a more practical enforcement of all law; and, secondly, the encouragement of more law-abiding qualities among the body of citizens.

The position of the Democratic Party is perfectly clear. What the position of the Republican Party and the Republican platform is is veiled in a discreet silence. Apparently, by maintaining this discreet silence they are hoping to get the votes of both drys and wets, and this is in line with the same effort that is being made by Mr. Hoover on this particular subject throughout the United States.

I do not hesitate to say that I am opposed to the re-enactment of the Mullen-Gage law, or of any similar statute.

Quite as further proof of the fact that the Democratic Party has courage and that the other side is trying to carry water on both shoulders, the episode in Utica, the heart of up-State dry territory, where Mr. Ottinger declined to answer the public questions as to what he would do, and where I made the very definite statement which I have outlined above.

The same situation exists in regard to the question of the State development of the great water power sites owned by the people. I have from the beginning favored such development by a State agency and, on the other side, Mr. Ottinger and the Republican platform have tried to avoid and evade the issue by talking about "commissions to look into facts" that everybody has been in possession of for many years.

I could go on in both the State and national fields to cite example after example of the disingenuousness of the whole Republican campaign. They are trying to get votes from people of opposite minds on every known subject. Mr. Ottinger, for example, during the past two days has been promising the people of this city that he would use the excess receipts from the vehicular tunnel in order to build other tunnels, as, for instance, a tunnel under the East River. That kind of a statement is, of course, a joke, because Mr. Ottinger either does not know or fails to disclose the fact that the receipts from the vehicular tunnel have been already definitely pledged to improvements by the Port Authority which are being built around the Port of New York.

Republican Party and Labor.

Along the same line is the laughable assertion that the Republican Party has been the friend of labor in the State of New York. I shall always be proud of my association in the Legislature with our splendid Senator, Bob Wagner, and with the then Assemblyman Alfred E. Smith in the sessions of 1911, 1912 and 1913, when the great series of measures for the better of labor conditions throughout this State were put on the road to enactment.

Certainly the Republican Party cannot claim credit for the Factory Investigation Committee, for the laws limiting the hours of women and children in industry, for the Workmen's Compensation law, for the One-Day-Rest-in-Seven law, for the Full Crew law, or for any other part of the program. Their record at that time has continued to be their record down to the year 1928. The Republican leaders have done much promising, but when in a position to carry out these promises they have ducked and delayed and dodged. We all know the history of the Forty-eight-hour law, which the Democratic Party had urged for years and which the Republican platform finally adopted in 1924. In spite of their control of the Legislature, they put off its enactment by the appointment of a so-called investigating committee, and finally, when the bill was passed, the people of this State were handed a cheap substitute—a 49½-hour law, not a 48-hour law.

So goes the story—on the one side a policy of dodging issues, of trying to get votes from people of the most opposite opinions—on the other side, however, the story of accomplishment and a straight, fair campaign which states the issues clearly and our stand on those issues.

HOUGHTON RESIGNS AS ENVOY TO LONDON

Continued from Page 1, Column 3.

dorship in London came as a great surprise to everybody in the State Department with the exception of Secretary Kellogg. Mr. Kellogg had an interview with President Coolidge this morning.

It is customary with the President to announce the resignation of a diplomatic officer at the same time that he makes known the name of his successor, and the fact that this practice was not followed in the case of Mr. Houghton added to the unusual character of the incident. The inference is that Mr. Houghton's place will not be filled soon, although there is no authority for so assuming.

Mr. Houghton had an interview with the President last week, and it is supposed that the matter of the Ambassador's resignation was discussed and arranged at that time. After he had been nominated by the Republican State Convention to oppose Senator Royal S. Copeland, chosen by the Democratic State Convention as a candidate to succeed himself, Mr. Houghton said he did not intend to resign his Ambassadorship on account of his Senatorial candidacy.

It seems, however, that Mr. Houghton has contemplated resigning the Ambassadorship since the comparatively recent death of his brother in order that he might devote his attention to their glass manufacturing business at Corning, N. Y., but planned not to retire from the diplomatic service until March 4, next, the day on which the next President of the United States is to be inaugurated.

That the resignation was announced this early and that no time for making it effective was stated in the President's letter of acceptance is attributed to the opportunity afforded the President to give high commendation to Mr. Houghton's official service during the political campaign in the hope of strengthening him with the voters of New York.

The President's letter is interpreted as a special appeal to voters of German birth or descent to support Mr. Houghton's candidacy.

The letter stresses that while he was Ambassador to Germany, the first envoy following the World War, Mr. Houghton gained "the entire confidence of that country and did so much to reestablish our friendly relations." To this the President added the statement that Mr. Houghton's influence in Germany "was of great importance in restoring a spirit of peace throughout Europe."

Since his nomination for the Senatorship, Mr. Houghton has taken little active part in his campaign for election, making only one or two speeches in New York. Recently he went to St. Louis, perhaps the most conspicuous point of party defection among German Republicans, and delivered a campaign address in behalf of the Presidential candidacy of Mr. Hoover which was intended to counteract the allegations that Mr. Hoover had shown an unfriendly disposition toward the German people when he had charge of the distribution of food in Europe after the armistice.

It is noted here that in his letter to Mr. Houghton President Coolidge predicted the latter's election as Senator.

Janet Salling

"I depend on a breakfast of Heckers' Cream-Farina to sustain me through the day. There is no breakfast I enjoy more.

Heckers' Cream-Farina is the pure energy part of wheat prepared for quick effortless digestion. It gives instantly a buoyant feeling of renewed health and vigor. Doctors prescribe it as baby's first solid food and get there is no more delightful, sustaining breakfast for adults. Delicious in puddings, soups, gravies and desserts. It is the U. S. Department of Agriculture Standard Farina.

Heckers Cream-Farina

Hearts of Wheat

Poor old Coal Shovel Deserted for Tudor City

HE had served long and faithfully. His forehead was worn low with much scraping on the cellar floor. Yet in all those years he had never known that his master hated him—so the blow fell without warning.

Everything was moved out of the cellar one day . . . everything but him and the old family hose. Crated and boxed they left him, his old-time companions, for where the master was going, he was useless as a fifth wheel.

In Tudor City, all the master's evenings would be free. Not to mention his early mornings. For there, the tenant has to do only what he chooses, as much or as little as his circumstances permit. There are parks for recreation. A restaurant and a coffee house for meals. A community store for convenient purchases. A garage for the car. Maid, laundry and valet service for his housekeeping, a medical nursing bureau, even a radio expert. Once more, his time and his wife's is cut free of household encumbrances. High, quiet and airy, just four minutes' walk from Grand Central. Renting office in Tudor Tower at east end of 42nd Street (Vanderbilt 8860).

Extremely Attractive Rentals for Remaining Apartments

Many are Furnished

THE MANOR, THE CLOISTER and THE HERMITAGE—three 10-story housekeeping apartments, 1 to 5 rooms; electric refrigeration. PROSPECT TOWER and TUDOR TOWER—22-story apartment hotels, 1 and 2 rooms.

For luncheon or dinner try the Tudor City Restaurant (Luncheon $1.00, Dinner $1.50) or the Coffee House (a la carte at popular prices). Delicious food, well served.

FRED F. FRENCH MANAGEMENT COMPANY, INC.
551 Fifth Avenue Vanderbilt 6320

LIVE IN TUDOR CITY AND WALK TO BUSINESS

"We know our Luckies That's how we stay slender"

EVERY woman who fears overweight finds keen interest in new-day and common-sense ways to keep a slender, fashionable figure. Overweight must be avoided.

Too many fattening sweets are eaten, women find—too many rich and fattening desserts. Hence this advice: "Better to light a Lucky whenever you crave fattening sweets."

Toasting does it. Toasting develops and improves the flavor of the world's finest tobaccos. One more advantage of the famous toasting process—Lucky Strike satisfies the longing for things that make you fat, without interfering with a normal appetite for healthful foods. That's why Luckies are good to smoke. *Toasting makes Lucky Strike the healthy cigarette for you to smoke.*

Many men who carefully watch their health discovered this years ago. They know that Luckies do not cut the wind nor slow up their physical vigor—prominent athletes have gone on record that this is so. They know that 20,679 physicians have stated that Luckies are less irritating to the throat than other cigarettes.

You'll never miss sweets and pastries nor fattening in-between-meal "snacks" if you'll light a Lucky. Try it.

The Misses *Catherine Moylan, Myrna Darby, Murrel Finley*, soon to appear in Ziegfeld's "Whoopee"

Reach for a Lucky instead of a sweet.

"It's toasted" No Throat Irritation—No Cough.

©1928, The American Tobacco Co., Manufacturers

LABOR COLLEGE SIDE NOT HEARD, HE SAYS

Dr. A. J. Muste, Dean of Brookwood, Declares A. F. of L. Promised It a Hearing.

TAKES ISSUE WITH GREEN

Dates of Requests to Present Case of Institution Cited—Directors to Meet on Sunday.

Dr. A. J. Muste, dean of Brookwood Labor College, at Katonah, N. Y., declared in a statement yesterday that the action of the Executive Council of the American Federation of Labor in urging all affiliated unions to withdraw support from the institution was taken without affording the college authorities a hearing and despite the promise that such a hearing would be given.

The authorities of Brookwood, according to Dr. Muste, were not notified of the date of the council meeting in Washington last week nor were they invited to appear to state their side of the case. The directors will meet in New York on Sunday to further discuss the situation. Dr. Muste's statement follows:

"The action by the Executive Council was taken without any hearing having been given to the Brookwood Board of Directors, in spite of numerous requests to this effect received by President Green. Mr. Green is quoted in The New York Times as saying that the Brookwood authorities did not ask to present their side of the case, either at the Atlantic City meeting of the council in July or at the recent meeting of the council in Washington.

Given Dates of Requests.

"This is an utterly incredible statement, and the record is a prompt denial of it from President Green. By telegram on Aug. 3 and by letter dated Aug. 9 he received a request from the Brookwood Board of Directors that they be given a hearing before the Executive Council before the threatened action could be put into effect.

"He replied to this communication and to dozens of others along similar lines by stating that he would refrain from taking any decisive action in this case until the members of the Executive Council have had ample opportunities to acquaint themselves with the protests filed and the requests made for a hearing by the Board of Directors of Brookwood College.

"Despite scores of letters to this effect sent out by President Green, the Board of Directors have never received any further reply in this matter and have never been requested to appear for a hearing before the Executive Council.

Cites Record of Graduates.

"The activities of Brookwood College and the records of its graduates in the labor movement are well known to all those interested in labor education. There will be no further reply to the charges of the Executive Council or a statement of Brookwood policy until the Board of Directors of Brookwood has met. A meeting will be called for New York City on Sunday, Nov. 4."

The directors include James H. Maurer, Phil Ziegler, Fannie Cohen, Abraham Lefkowitz, Fred Hewitt, Rose Schneiderman and Robert M. Fechter.

LaGuardia Endorses Socialist.

Louis P. Goldberg, Socialist candidate for the Assembly in the Twenty-third District, Brooklyn, was endorsed yesterday by Representative F. H. LaGuardia in a statement made public at Socialist headquarters, 15 East Fortieth Street. "The people of New York need men of the calibre of Louis P. Goldberg," Mr. LaGuardia said. "It is refreshing to have a candidate for the Legislature who talks intelligently and constructively on current issues."

ASKS FOR ARREST ON SHIP.

Wanton Sends Wireless for Jeweler Charged With $21,000 Theft.

District Attorney Banton yesterday sent a wireless message to the Captain of the steamship Montrose of the Canadian Pacific Steamship Company and a cable message to the authorities at Cherbourg, France, requesting the arrest of Harry Aster, a jeweler at 580 Fifth Avenue, following the return of an indictment by the Grand Jury charging him with the theft of $21,000 in unset diamonds.

The message contained a description of Aster, the prosecutor explaining that the man was believed to have used a fictitious name when he boarded the Montrose two days ago at Montreal for Cherbourg.

Aster is accused of having obtained the diamonds on memorandum from Norbert Salter, a jeweler at 66 Nassau Street, on Sept. 25 last. The District Attorney said that complaints had been received from other jewelers charging that Aster had defrauded them in a similar manner.

"A FINISHED PRODUCT" Says a prominent architect about HAUSERMAN PARTITIONS

Phone Longacre 7744

NEW YORK Office: 11 W. 42nd St.

THE E. P. HAUSERMAN CO.

General Offices: Cleveland, Ohio

BULBS

High Quality

Election Day (Nov. 6) is an excellent day for planting Darwin, Breeder and Cottage Tulips, Hyacinths, Crocuses, Madonna Lilies and Grape Hyacinths outdoors. All bulbs are splendid for indoor culture as well.

Our stock of Dutch and American grown Bulbs is of the highest quality and the most complete in New York City. We display in our New York and branch stores as well as offer in our catalogue, 400 of the choicest varieties.

Ten Distinct Darwin Tulips
The Aristocrat of the Tulip Family
Glitz Salmon — Glitz Pink — Glitz Rose
Giant Scarlet — Glitz Delicate Rose
Glitz Black — Giant Blue — Glitz Violet
Giant Yellow — Glitz White
50 cts. per doz., $2.50 per 100, $20.00 per 1,000

Old Dutch Breeder Tulips
One of the most beautiful of the newer types of Tulips which can now be obtained at reasonable prices. The artistic colors make an irresistible appeal to the flower lover. They bloom during May, the same time as the Darwins.
Five Art Colors
Rose Lilac — Orange Bronze — Brown — Wine Red
75 cts. per doz., $5.00 per 100, $40.00 per 1,000

Old English Cottage Tulips
These delightful Tulips originally discovered in old English Gardens are noted for their bright transparent colors and charming cup shaped flowers. They bloom at the same time as the Darwins.
Five Fine Colors
Rose Lilac — Deep Yellow — Primrose Yellow — Orange — Vivid Scarlet
75 cts. per doz., $5.00 per 100, $45.00 per 1,000

Matchless Hyacinths
Pink — White — Scarlet
Light Blue — Dark Blue — Yellow
$2.00 per doz., $15.00 per 100

Giant Crocuses
Blue — Purple — Yellow
Striped — White
50 cts. per doz., $3.50 per 100

Daffodils—*Hardy Long Island Grown*
Sir Watkin, *Sunny Yellow*—Empress, *Yellow with White Wings*
$2.00 per doz., $15.00 per 100
King Alfred, *Giant Yellow*—$4.00 per doz., $30.00 per 100
S. & W. Co.'s Mixture, A splendid mixture of Giant and Medium Trumpet varieties—$1.00 per doz., $8.00 per 100

Madonna Lilies (*Lilium Candidum*)
The earliest and one of the finest of all the Hardy Lilies to plant now. Blooms in June. Fine for borders, especially among Delphiniums.
Selected Large Bulbs 35 cts. each, $3.50 per doz., $25.00 per 100

Grape Hyacinths, *Heavenly Blue*
One of the prettiest spring flowering Bulbous plants for naturalizing. They begin to bloom just after the Crocuses and Chionodoxas. Excellent for planting in masses in the wild garden or along shrubbery borders or in conjunction with Daffodils. The bright blue coloring makes a delightful contrast.
$3.50 per 100, $30.00 per 1,000

Call at any of our stores or mail your order to our New York Store

Motion Picture and Camera Department
We have added a new department at our New York Store, 30-32 Barclay St.—*Motion Picture Cameras, Kodaks and Films*—with a personnel who are by experience and training well qualified to help and discuss with our patrons all photographic problems.

Stumpp & Walter Co.
30-32 Barclay Street — New York City
Newark, N. J., Branch: Central Ave. at Haley St.
White Plains, N. Y., Branch: 102-104 Mamaroneck Ave.

Squibb discovers a new remedy — a remedy for advertising waste

E. R. SQUIBB & SONS have been for more than half a century leaders in the discovery and perfection of nearly all those products which are essential to the family medicine cabinet—from Baby's cod-liver oil to Dad's shaving cream.

It is logical, therefore, that this house should discover an effective remedy for one of its own intimate problems—advertising waste.

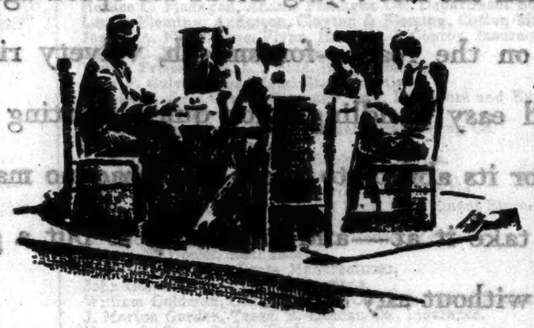

How to reach the *whole* market at the least possible cost? That was the question E. R. Squibb & Sons had in mind when they began a recent investigation among 3,000 housewives in four towns and four states.

Results were illuminating. Housewives said that the selection of products for the medicine cabinet depends largely on the opinions of the family as a whole. Therefore, the *whole market* is the entire family—Dad, Mother, and the children.

Naturally that discovery would multiply advertising costs, unless some way were found to talk to the whole family *at one advertising cost.*

But the investigation solved that difficulty at the same time that it raised it. It showed that a good many magazines are considered family magazines—everybody of both sexes reads them.

Among such magazines, one, The American, was overwhelmingly first in its reading by *all* the family. It was the all-family choice *more than six times* as often as any other magazine, whether weekly or monthly, "masculine" or "feminine."

The results of this investigation checked with those of over sixty others conducted by leading advertisers, advertising agencies, universities and research organizations. Together they constitute one of the most remarkable marketing surveys ever made.

FIRST, that most purchases from canned beans to tooth pastes and from automobiles to vacuum cleaners are influenced by *family opinion.*

SECOND, that The American Magazine outstrips all others in its reading by every member of the family. A phone call to The Crowell Publishing Company will bring you details of this important survey.

THE CROWELL PUBLISHING COMPANY

The American Magazine

First with all the FAMILY

Rock Island

THE ROAD OF UNUSUAL SERVICE

-when you plan a trip west

-let us help you - our long experience in solving travel problems is at your service. First aid in planning comfortable and economical western travel is free for the asking. Wide choice of routes - go one way, return another.

The GOLDEN STATE LIMITED

direct to Phoenix, Los Angeles, San Diego, and other fast trains serving the important middle west commercial centers.

For information or personal service, phone or call on the

ROCK ISLAND

P. W. Johnson, General Agent Pass'r Dept. Rock Island Lines, 723 Kinkerbocker Bldg., Broadway and 42nd St., Phone Wisconsin 2100, New York, N. Y.

I am planning a trip to _____

Please advise as to fares, schedules and supply and forward literature about the region checked.

Name _____

Address _____

Protect their Tender Skins and Silky Hair with

Cuticura

Teach your children the Cuticura habit and they may have clear skin and lovely hair throughout life. The daily use of Cuticura Soap, assisted by Cuticura Ointment, keeps the skin and scalp clear and healthy.

Soap 25c. Ointment 25c. 50c. Talcum 25c. *Sold everywhere.*

Sample each free. Address: "Cuticura," Dept. 51, Malden, Mass. Cuticura Talcum is Soothing and Cooling

THE HELP AND SITUATIONS WANTED columns of The New York Times are a dependable employment market. Here high-grade workers and employers meet to mutual advantage.—Advt.

Curtis is making a *livable* Modern Love Seat at $126

Covered in a selection of proper fabrics from $126 up. There probably is not a similar piece in New York priced under $190.

If you, too, believe that Modern Furniture "may be very nice to look at but impossible to live with", acquaint yourself with this most agreeably comfortable, down-cushioned Love Seat of modern design. The dynamic fluted columns at the ends of its arms have silvered tops. Curtis will make it up in any one of a good collection of appropriate modernist fabrics, but he particularly advises a Paris-designed brocade at $176 complete. *By the way, decorators' advice on the use of modern pieces and fabrics is gladly given.*

CURTIS

Maker of Living Rooms
FURNITURE
55 FIFTH AVENUE
AT 12TH STREET

Face All Broken Out?

Are you, too, one of those who have tried one thing after another for the skin, yet without results? Then try this simple treatment—used by thousands with amazing success. Rub on a little Resinol Ointment at night; wash off with Resinol Soap in the morning. You will be surprised at the QUICKNESS with which it acts. The Soap also to keep the complexion constantly clear and soft. *At all druggists.*

For free sample of each, write Resinol, Dept. 30, Baltimore, Md.

Resinol

CITY OF NEW YORK ARRIVES OFF TAHITI

Byrd's Bark Will Coal There Today and Go On at Once to New Zealand.

EXPLORERS' CLASSES HELD

On Pacific Run, Crew Is Being Schooled in Requirements of Antarctic Expedition.

By Dr. FRANCIS D. COMAN.

Copyright 1928 by The New York Times Company and the St. Louis Post-Dispatch. All rights for publication reserved throughout the world.

Wireless to THE NEW YORK TIMES.

ON BOARD THE BARK CITY OF NEW YORK, Oct. 31.—Off Tahiti after a record run from Napuka, in the Disappointment Islands, which earlier today was out first landfall in the South Pacific, Carl Petersen, the radio officer selected by Commander Byrd to join the ship Eleanor Bolling to expedite radio work, was the recipient of a farewell party by his shipmates aboard the windjammer City of New York.

Toasted by Captain Melville as one of the expedition's most valuable members, Petersen expressed the hope of rejoining the City of New York in a few weeks when, after coaling at this French island station, the two expeditionary ships foregather at Wellington, N. Z. Howard Mason is joining this ship and will collaborate in the preliminary construction of the radio equipment for the ice bases.

Captain Melville expects to leave Tahiti tomorrow evening, a few hours after arrival, and will proceed to Wellington to pick up supplies and thence go to Dunedin, N. Z., the rendezvous of the expedition, where Commander Byrd will join the ship.

School Held Aboard the Bark.

During the last six weeks since leaving Panama, the City of New York having previously been put into shipshape condition, opportunity has been seized for the active establishment of an expeditionary school giving instruction in various fields connected with Polar exploration.

Hence, despite the failure of the usually dependable trade winds, making what might have been a tediously slow voyage, the crew has been kept interested and occupied by the acquisition of extremely valuable information and training.

We read that Commander Byrd has organized the present expedition, not as a mere dash to the South Pole, but as a well-based scientific attempt to wrest from the Antarctic the solution of many important problems. As leader, he has emphasized that in order to make polar research less hazardous and less dilatory, education of the rank and file of the expedition is essential and that no man should be included who had not wide interests and a capacity for taking up others.

He had imbued all of us with the idea that in polar research, as in all other creditable scientific work, constant, accurate and detailed observations are the essence of success.

He recognizes that results of permanent value cannot be acquired with purely untrained men, no matter how willing, how qualified in their own judgment, how hardy or how well organized for covering the ground. Success and the very lives of fellow-members may depend on the first-hand knowledge of each man.

On this basis, with every member an enthusiast at the outset and willing to put his special information at the disposal of all, the expeditionary school established on board the City of New York will undoubtedly be continued among the other groups and at Commander Byrd's base on the great ice barrier.

Captain Frederick C. Melville, of many years' experience in deep water navigation, was the first to offer his services in the formal inauguration of the school. His efforts have shown commendable results in the proficiency of his pupils, especially in the navigation class, which meets three times daily.

Teaching Astronomy and Sailing.

Captain Melville also gives courses in astronomy and weekly lectures in seamanship. Practical sailing, deck management, rope splicing, &c., are taught by Chief Officer C. J. McGuinness.

Lectures on polar living conditions, hunting, the significance of various types of ice formation, ice piloting, the art of skiing, &c., are given by Second Officer Sverre Strom, Boatswain Hendrick Johansen and by Chris Braathen, all of whom have spent many years in the Arctic.

The special conditions to be met with in the Ross Sea were discussed by Carl Petersen out of his large experience in Antarctic waters with both English and Norwegian whalers.

A course in radio transmission is being given by Ensign Lloyd V. Berkner, United States Naval Reserve, radio engineer of the Bureau of Standards.

He is assisted in a special course in aviation radio by Lloyd K. Grenlie of the Naval Research Laboratory and former radio officer on the Byrd Arctic Expedition.

Practically every member on board ship is able at present to send and receive code in some form or other, thanks to the course given by the radio officers, assisted by Dick Kenter, a former chief petty officer in the navy. It is expected that when Mason on the Eleanor Bolling joins us at Tahiti he will assist in giving instructions in the erection and use of the dog-sled radio outfits.

Lectures on weather prognostication, including the observation and interpretation of meteorological data, are given by Henry Harrison, lately connected with the weather bureau at Hadley Field. Problems of terrestial magnetism and atmospheric electricity at high latitudes are treated by Frank Davies of the Department of Physics of McGill University. Davies also is giving instruction in the use of the sonic depth-finder in connection with oceanographic survey work.

Geological problems, surveying and mapping are discussed by George Thorne of Yale and Quinn Blackburn of the University of Montana.

Marine Lectures on Guns.

The special problem connected with motor lubricants at low temperatures is discussed by Chief Engineer T. B. Mulroy, while Chief Gunnery Sergeant Victor Czegka of the Marine Corps is lecturing on the care of instruments of precision and on the use of the rifle and other small arms. A practical course in photography is given by Joseph T. Rucker, an internationally-known newsreel photographer.

A practical course in the selection and preparation of food for sled parties, airplane flights and bases is given by Louis Gerchardt and Bert Creagh. Jacob Bursey gives instruction in the care and management of dog teams.

A wide variety of biological problems peculiar to the Antarctic regions are discussed by Dr. F. D. Coman of the Johns Hopkins surgical staff. He also gives instruction in first aid, life saving and the prevention of frozen feet.

Finally, lest the morale of the crew be overlooked, one of the most popular courses is given by "Ukulele Dick" Kontor in group instrumental music, a course almost as popular as McGuinness's informal course in group singing of old-time chanteys and ballads.

What might have been a succession of dull days has passed all too quickly. From the devotional services on Sunday to the combined group concert on Saturday evening, poker and light literature have played a poor second to the regular school courses in the crew's leisure hours, and as each man has become more aware of the scientific possibilities of the expedition, he has become all the more eager for the complete success of Commander Byrd's great venture.

WOMEN POLICE CRITICIZED.

"Not Worth Their Money," Chief Tells British Commission.

LONDON, Oct. 31 (AP).—The value and scope of women police provides the Royal Commission inquiring into police administration in England and Wales with one of its chief subjects. Some interesting expert opinions have been brought forward since the commission began its inquiry a few weeks ago and many different viewpoints have been presented.

Chief Constable Davies of Portsmouth said he was not in favor of the employment of women police, and a Home Office Assistant Secretary, who deals with police matters, said he thought they had been a considerable success in detective work.

Chief Constable Davies told of three women he had engaged during the war.

"One of them went away with one of my best inspectors and they both lost their positions," he related. "The woman's position remained unfilled."

"But is that fair?" asked Margaret Beavan, Mayor of Liverpool and one of the two women Commissioners. "If a man had done something contrary to public morals you would have filled his position."

The Chief Constable replied that he had already arrived at the conclusion that women were "not worth their money."

A Home Office authority expressed the opinion that there was probably a certain amount of scope for women on specialized lines, but the matter was at present in the experimental state. "Women must find their own level," said this authority.

P. R. R. TO ELECTRIFY LINE TO WILMINGTON

Continued from Page 1, Column 7.

between the Susquehanna, Schuylkill and Delaware Rivers.

General Atterbury said in part:

"The project as now announced covers the passenger and freight service on 235 miles of line and 1,300 miles of track, beginning at Hell Gate Bridge, New York, where connection is made with New England, and extending west and south to Wilmington; west from Philadelphia on the main line in the direction of Harrisburg as far as Atglen, Pa., and the low grade freight lines which join at Columbia, Pa., and connect the cities of New York, Philadelphia and Wilmington with the West.

"This electrification will far exceed in magnitude and in importance that of any other railroad in the world, in miles of track to be electrified, in volume and density of passenger and freight business handled, in size and amount of equipment required, in the number of trains affected, and in terminal operations involved. The project will be undertaken progressively in sections and extend over a period of years.

To Spend $15,000,000 a Year.

"It is estimated that the cost of this electrification will be approximately $100,000,000, to be spent, however, during the next seven or eight years at the rate of about $15,000,000 per year; 60 per cent. of the total being for catenary, transmission line and sub-station construction, and 40 per cent. for rolling stock. This will be a normal percentage of Pennsylvania Railroad improvement expenditures, which have been averaging $70,000,000 a year, a reasonable portion of which has always been provided out of surplus earnings. These proposed capital expenditures for electrification will make unnecessary certain other capital expenditures on this section of the railroad which would have to be made unless electrification is carried out.

"We intend to use the alternating current single phase system of electric traction, similar to that now in use in our Philadelphia suburban service, because we believe it the best adapted for heavy traction trunk line service. Our engineers studied this system abroad a number of years ago and in anticipation of the future we have been working on its development ever since. It is now used extensively in Germany, Switzerland and Sweden, and in this country on the New Haven, Norfolk & Western and Virginian railways.

"In suburban service we will use multiple unit cars similar to those in the subways of New York and Philadelphia and those at present in use on our Philadelphia suburban lines, because they are more desirable from the standpoint of rapid transit on runs where frequent stops must be made.

"With the assistance of the electric companies we have developed three types of electric locomotives which when used singly or in multiples as required will provide any power demanded by size, weight of trains, or speed. They are so designed as to permit the maximum interchangeability of parts, the minimum cost of maintenance, and the simplest and most direct methods of manufacture.

"By the method of operation proposed we expect eventually to reduce the number of freight trains 50 per cent. for a given car movement and increase the speed to any reasonable extent required. This of itself provides for a 100 per cent. increase in capacity in so far as freight movement is concerned.

"In the case of passenger trains, we expect to eliminate all double heading and most, if not all, of the second sections of trains and avoid the possibility of rough handling due to limited starting capacity, all of which make for greater comfort, better service, and increased capacity of the line."

Reports Paraguayan-Bolivian Clash.

RIO DE JANEIRO, Oct. 31 (AP).—An Agencia Brazileira dispatch from Sao Paulo today said that a conflict between Paraguayan and Bolivian forces had occurred in Matto Grosso territory. There was no confirmation of this from any other source. The dispatch stated the conflict took place on Brazilian territory yesterday.

MOTOR COACHES for hire REASONABLE RATES

CAPITOL BUS TERMINAL
240 W. 51st STREET
Phone CIRCLE 4940-4944 — COL. 9310-9314

"SEE AMERICA FROM AN ARMCHAIR"

YELLOWAY-PIONEER STAGES
The First Transcontinental Bus Line
LEAVING DAILY AT 1 P. M. and 11:00 P. M.

PHILADELPHIA	$2.50	CHICAGO	$21.60
PITTSBURGH	9.00	OMAHA	37.10
YOUNGSTOWN	11.25	KANSAS CITY	28.25
AKRON	12.50	DENVER	40.75
CLEVELAND	12.75	SALT LAKE CITY	60.60
TOLEDO	14.50	TULSA, OKLA.	35.25
DETROIT	15.50	DALLAS, TEXAS	42.25
WHEELING, W. VA.	11.10	FORT WORTH, TEXAS	42.25
COLUMBUS, O.	12.95	LOS ANGELES	70.25
DAYTON, O.	16.00	SAN FRANCISCO	73.75
INDIANAPOLIS	19.00	PORTLAND, ORE.	85.45
ST. LOUIS, MO.	22.75	SEATTLE, WASH.	89.45
MEMPHIS, TENN.	27.75	VANCOUVER, B. C.	92.45

LEAVES DAILY AT 8 A. M. and 1:00 A. M.
BALTIMORE $4.50 WASHINGTON $5.75
Shore Route 9 A. M.-10 P. M. via New London — $4 BOSTON $4 — Inland Route 9 A. M.-10 P. M. via Springfield Worcester
PROVIDENCE—PORTLAND, Me.—$6.00.

LEAVES DAILY AT 8 A. M. and 12 NOON
Route via Delaware Water Gap

SCRANTON	$4.00	SYRACUSE	$7.80
BINGHAMTON	5.25	AUBURN	8.00
CORTLAND	6.45	GENEVA	8.35
ITHACA	7.45	ROCHESTER	10.00
WATERTOWN	9.80	BUFFALO	12.00

Leaves New York at 9:00 A. M. Daily via Hudson River Route

CENTRAL VALLEY	$1.30	SCHENECTADY	$4.40
NEWBURGH	1.70	AMSTERDAM	4.85
HIGHLAND	2.10	LITTLE FALLS	6.00

ALBANY - - - $4 — UTICA - - - $6.50

BLUE CLUB COACH LINES

GREENWICH	BRIDGEPORT	WATERBURY	DEVON
STAMFORD	DERBY	NAUGATUCK	MILFORD
NORWALK	ANSONIA	STRATFORD	NEW HAVEN

Leaves Daily at 9:30 A. M., 10:30 A. M., 1:30 P. M., 3:30 P. M., 5:30 P. M., 7:30 P. M., 8:30 P. M.

FOOTBALL SPECIALS—Direct to Yale Bowl. Depart at 8:30 A. M. $3.50 Round Trip

We like to think of this Reo in terms of *craftsmanship*

Reo has never overdeveloped one feature at the expense of others.

There's a craftsman's instinct behind it that looks to balance of design—that insists that an obvious superiority never quite makes up for an obvious weakness . . . . .

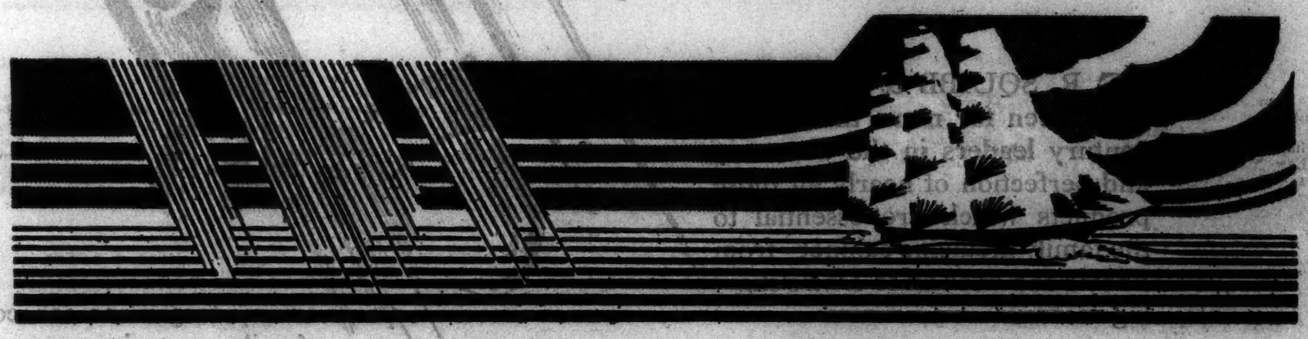

And yet you can match the Reo Flying Cloud for speed against practically any car on the road—for smooth, velvety riding—for flexibility and easy handling—for quick starting and quicker stopping—for its ability to hug a dirt road no matter how fast a clip you take it at—and its ability to put a good stiff hill behind you without any strain.

The tradition of that fine old clipper ship of the 50's—the Flying Cloud—comes down to us as the supreme example of American craftsmanship. We like to think it is the same instinct for craftsmanship which makes possible the Reo Flying Cloud.

REO FLYING CLOUD

The Reo Flying Cloud is priced from $1625 to $1995 • • Reo Motor Car Company, Lansing, Mich.

REO MOTOR CAR COMPANY OF NEW YORK, Inc.
Broadway at 54th Street—COLumbus 9445
Branches: New York: 3 Lafayette Street....WORth 7666. Brooklyn: 1550 Bedford Avenue....PROspect 5510. Newark: 191 Central Avenue....MITchell 9000. East Orange Branch: 440 Main Street....ORAnge 2000

NEW YORK DEALERS
Adria—Knorr Motor Sales Corp., 574 Broadway
Bayport—Wm. L. Martin
Brooklyn—Bay Ridge Reo Sales, 4th Av. & 95th St.
Brooklyn—Detroit Motor Sales, 1434 Eastern Parkway
Bronx—Bronx Reo Co., Inc.
Catskill—Alma Ford Sorgen
Cobleskill—Lyman Sorgen
Flushing—Golpak Motor Co.
Jamaica—Lynch, Inc.
Kingston—Central Garage
Lynbrook, L. I.—Joseph Felt Motors
Manhasset, L. I.—Page Co. Inc. Garage
Mineola, L. I.—Rogers, Inc.
Mt. Vernon—Chester Hill Sales Agency
Newburgh—Orange Co. Reo Corp.
New Rochelle—Edsel V. Tilton, Inc.
Oneida—F. B. Gokey, Inc., South Richland Av.
Port Chester—Hilliard Auto
Port Jervis—Port Jervis Reo Co.
Poughkeepsie—Poughkeepsie Reo Co.
Red Hook—Wm. Gates & Son
Riverhead—Edsel V. Tilton, Inc.
St. Johnsville—Walter L. Fero
Southampton—Hampton Garage and Supply Co.
Spring Glen, N. Y.—Wm. Hoffman
White Plains—Kaufman & Zeller
Yonkers—Hardscrabble Motor Co.

NEW JERSEY DEALERS
Bloomfield—Woodward-Bryce Co.
Bronx—Robinson Motor Co.
Elizabeth—Baker Auto
Hackensack—Hackensack & Nemcock
Hackettstown—Hackettstown Reo Co.
Hackensack—W. A. Brewster
Jersey City—Bergen Auto Co.
Lakewood—Arthur Hankard
Long Branch—Bowman McFadden
Matawan—Matawan-Keyport Co.
Morristown—Robinson Motor Co.
Passaic—J. A. McGraw Motors, Inc.
Paterson—J. A. McGraw Motors, Inc.
Perth Amboy—Frank Hyland
Plainfield—A. G. Smith
Pompton Lakes—Wright Motor Sales
Red Bank—Norman McFadden
Rahway—Forsythe Motors, Inc.
Somerville—Solmes Motor Sales Co.
Trenton—Mt. Reo Sales Co.
Union City—A. J. Hubel Reo Co.

CONNECTICUT DEALERS
Ansonia—C. J. Allis
Bethel—Bethel Garage
Bridgeport—Bridgeport Automobile Co.
Greenwich—Greenwich Reo Sales Co.
New Haven—C. H. Hull
North Stamford—Stamford Automobile Co.
Norwalk—Norwalk Automobile Co.
Stamford—Harlow Automobile Co.

THERE was an old car that was hard to start, but now just look at the old car dart *Why?*

SOCONY SPECIAL GASOLINE

STANDARD OIL COMPANY OF NEW YORK

Smith and Greater Prosperity

THE LEADERS OF FINANCE, BUSINESS AND COMMERCE OF NEW YORK DECLARE FOR GOVERNOR

ALFRED E. SMITH FOR PRESIDENT

We whose names appear below believe that the prosperity of our country will best be promoted by the election of Governor Alfred E. Smith as President of the United States. He will manage the affairs of the Nation as he has those of the State, wisely, safely and constructively. Business will grow and commerce will flourish under his efficient and vigorous leadership. The enterprises with which we are identified employ thousands of men and women and represent invested capital of many millions of dollars.

We have perfect confidence that Governor Smith's election will bring to us and those who work with us full and increasing returns from our endeavors. Our faith in him is founded upon his twenty-five years of experience in government during which time he has proved his integrity, his capacity, his wisdom and his sense of justice towards all the citizens of our Commonwealth, without any distinction or discrimination whatsoever.

We declare our belief that the election of Governor Smith will guarantee increased prosperity.

Alex Aarons, Theatrical Productions.
James D. Acheson, Vice Pres. Bouker Co., Dredging and Towing.
T. Albeus Adams, Pres. Manhattan Refrigerating Co.
Louis Aisenstein & Bro., Jewelers.
Ben Albert, Pres. Albert & Gerber, Produce Merchants.
William C. Alexander, Pres. Wm. C. Alexander Co., Hosiery.
William N. Alexander, Former Pres. Kiwanis International Club.
Charles Lee Andrews, Broker.
Abe April, Fur Merchant.
Edward A. Arnold, Pres. E. A. Arnold Realty Co.
Moses I. Aronson, Pres. Ajax Auto Trunk Co.
George J. Atwell, Pres. George J. Atwell Co., Foundations.
Wm. H. Baldwin, Woodward Baldwin & Sons, Textiles.
Harry Baron, Pres. Harry Baron & Co., Syrups.
Nicholas J. Barrett, Pres. Thomas Barrett & Son, Paper Merchants.
Bernard M. Baruch, Financier.
William A. Baumert, Cheese Manufacturer.
Edward S. Bayer, Merchant.
Martin Beck, Theatrical Producer.
Alfred H. Benjamin, Alfred H. Benjamin Import Corp.
Joseph J. Berkowitz, Furniture.
Irving Berlin, Irving Berlin, Inc., Music Publishers.
Carl Berliner, Cloak and Suit Manufacturers.
Mitchell Bernstein, Architect.
N. Bernstein, Pres. Rotary Shirt Co.
Samuel J. Bienstock, Pres. Correct Printing Co.
Alexander M. Bing, Pres. City Housing Corp.
Aaron I. Binsky, Clothier.
Jesse H. Birn, Pres. Henry Birn & Sons, Glassware.
Thomas M. Blake, Grain Merchant.
Herman W. Block, S. Stein & Co., Woolen Merchants.
Samuel J. Bloomingdale, Pres. Bloomingdale Bros., Dept. Store.
Walter and Irving Blumenthal, United Dressed Beef Co.
Benjamin Blyn, Pres. Blyn Shoe Co.
Samuel Bomzon, Cohen-Bomzon Co., Merchants.
John J. Bradv, Pres. Brady & Gioe, Stevedores.
Nicholas F. Brady, Financier.
Peter J. Brady, Pres. Federation Bank & Trust Co.
William A. Brady, Theatrical Productions.
Edmund M. Brennan, Real Estate.
George D. Brown, Auto Accessories.
Frederick J. Bruce, Wholesale Lumber Merchant.
James L. Brusstar, Pres. Brusstar Construction Co.
F. R. Brydle, Pres. Tilo Roofing Co.
Frank L. Burns, Pres. Frank L. Burns Coal Co.
James Butler, Pres. James Butler Grocery Co.
Oliver Cabana, Pres. Liberty National Bank of Buffalo, N. Y.
C. H. Callaghan, Pres. Callaghan Shipping Co.
Herman J. Canton, Pres. Canton Luggage Co.
James P. Carey, Pres. J. P. Carey & Co., Merchants.
Peter J. Carey, Pres. Peter J. Carey & Sons, Clothing Merchants.
Daniel J. Case, Vice Pres. Miller Saw Trimmer Co.
Charles Cashman, Cashman & Sons, Dress Manufacturers.
John Cavanagh, Dobbs & Co., Wearing Apparel.
Henry T. Channin, Channin Construction Co.
James Clarke, Financier.
Harry Coan, Tailor.
William E. Code, Pres. Hunters Point Lumber & Supply Co.
H. H. Cohen, Banker.
Meyer Cohen, Silk Merchant.
Barron Collier, Pres. Barron G. Collier, Inc., Advertising.
John E. Connelly, Treas. Sherman Square Hotel Corporation.
Delos W. Cook, Financier.
Maxwell Corsilof, Corsilof-Haft, Inc., Cloak and Suit Merchants.
Edward Corning, Ludlam Steel Corp.
Richard A. Corroon, Pres. American Equitable Assurance Co., N. Y.
P. T. Cox, Pres. P. T. Cox Co., Inc., Construction.
Edward H. Cranwell, Pres. Ken-Well Co., Construction.
M. D. Crawford, Merchant.
Thomas Crimmins, Pres. Thomas Crimmins Co., Construction.
James H. Cullen, Pres. Cullen Fuel Co.
Joseph F. Cullman, Tobacco Merchant.
John Curtiss, Pres. John Curtiss, Inc., Advertising.
Joseph P. Day, Auctioneer.
Norman G. Degnon, Pres. Degnon Terminal Co.
Arthur Delaney, Thomson & McKinnon, Brokers.
E. De Grandmont, De Grandmont Foreign Agencies.
M. Densen, Pres. Densen & Hass, Paper Box Manufacturers.
Max Dick, Real Estate.
Col. Charles J. Dieges, Gold and Silversmith.
John E. Dordan, Pres. John T. Brady Building Co.
John Dowd, Pres. Maritime Exchange.
Edwin J. Dowling, Pres. Pakenham & Dowling, Inc., Printers.
Robert E. Dowling, Real Estate.
Walter J. Drummond, Pres. Beaver Engineering Co.
John J. Duffy, Treas. J. P. Duffy & Co., Building Material.
Pierre S. du Pont, Chairman of the Board of E. I. duPont de Nemours & Co.
P. J. Dureau, Pres. P. J. Dureau, Inc., Plasterers.
A. A. Edelman, Pres. Gus Roeder Co., Building Materials.
William H. Edwards, Edwards & Booth, Insurance.

Morris Eisenman, Pres. Metropolitan News Co.
Bennett Ellison, Hoey & Ellison, Insurance.
William H. English, Financier.
Daniel M. Enright, Pres. D. M. Enright, Inc., Coffee Merchants.
Julian P. Fairchild, Pres. Kings County Trust Co.
J. J. Falihee, Plumbing.
Wallace Falvey, Vice Pres. Massachusetts Bonding Co.
James H. Farley, James H. Farley, Inc., Clothing Merchants.
W. T. Farley, Pres. Union Clothing Chain Stores.
Thomas F. Farrell, Coal Merchant.
Frank J. Fee, Wells-Newton Co., Plumbing.
Harold Fee, Export Manager.
R. A. Fernandez, R. A. Fernandez & Co., Export Agents.
F. M. Ferrari, Pres. City Trust Co.
Lee Fischer, Vice Pres. Thompson-Starrett Co., Builders.
A. E. Fitkin, A. E. Fitkin & Co., Inc., Bankers.
W. J. Fitzgerald, Builder.
M. B. Fitzgibbons, Importer.
William H. Fitzpatrick, Director Queens County Savings Bank.
Charles J. A. Fitzsimmons, Pres. Orbis Products Co., Chemicals.
Horace C. Flanagan, Adams Flanagan Co., Department Store.
Lemay Fleming, Anderson, Clayton & Fleming, Cotton Merchants.
Joseph A. Flynn, Pres. Flynn, Harrison & Conroy, Insurance.
Tobias C. Fogel, Manufacturer.
Louise Frisse, Pres. L. Frisse, Inc., Plumbing.
John F. Galvin, Pres. Metal Stamping Co.
Charles J. Gass, Nafra Company, Inc., Importers and Exporters.
E. M. Gattle, Jeweler.
Louis Gerbino, Pres. Knickerbocker Fireproofing Co.
George F. Getz, Financier.
A. H. Giannini, Chairman of Bank of America.
Charles Dana Gibson, Pres. Life Publishing Co.
A. E. Giegengack, Pres. Burkhardt Linotyping Co.
Bernard F. Gimbel, Pres. Gimbel Bros. Department Store.
A. N. Gitterman, Realty Specialist.
Edward J. Glacken, Pres. Atlantic Bottle Mfg. Co.
Robert W. Goelet, Real Estate.
Louis ... Goldberg, Dress Manufacturer.
John Golden, Theatrical Productions.
William Goldman, Cohn-Goldman, Cloak and Suit Merchants.
J. Morton Gordon, Treas. R. Landau Co., Insurance.
Harry L. Goss, Cotton Broker.
Kingdon Gould, Financier.
John P. Grier, Charles D. Barney & Co., Bankers.
John M. Hatten, Chairman of the Board, Bronx County Trust Co.
John W. Hahner, Pres. M. & L. Hess, Inc., Real Estate.
Alfred Harcourt, Publisher.
James N. Hare, International Sales Agent.
D. A. Harrington, Pres. J. J. Harrington & Co., Wholesale Butchers.
Sam. H. Harris, Pres. Sam. H. Harris Productions, Inc.
Robert M. Harriss, Cotton Merchant.
W. L. Harriss, Harriss, Irby & Voss, Brokers.
Jacob Haupt, Nestler Rubber Co.
John J. Hearn, Builder.
August Heckscher, Real Estate.
Isaac Heisman, Pres. Heisman & Elias, Clothing Merchants.
Frederick G. Henry, Pres. Frederick G. Henry & Co., Jewelers.
Harold K. Hochschild, Financier.
Arthur Hopkins, Theatrical Productions.
Isaac A. Hopper, Isaac A. Hopper & Sons, Inc., Builders.
E. Holzman, Banker.
William H. Hurst, Pres. Hamilton Press, Printers.
Isidor Jablons, Pres. Jablons & Co., Florists.
Emanuel Jackson, Pres. E. Jackson & Sons, Brokers.
Arthur Curtiss James, Financier.
Louis C. Jandorf, Pres. Jandorf Automobile Co.
William P. Jenks, Jenks, Gwynne & Co., Brokers.
A. O. Jennings, A. O. Jennings, Inc., Printers.
Simon Joffe, Feltenstein & Joffe, Millinery.
Nathan Jonas, Pres. Manufacturers Trust Co.
Howard E. Jones, Pres. James W. Elwell Co., Steamship Transportation.
Sullivan W. Jones, Architect.
Louis M. Josephthal, Broker.
J. L. Julian, Penner & Beane, Brokers.
L. Stanley Kahn, Broker.
Emanuel Kalisch, Haberdashery.
Samuel Karesh, Karesh & Karesh, Cloak and Suit Merchants.
Louis A. Kast, Plumbing.
Edward J. Kelly, Pres. Henry Kelly & Sons, Produce Merchants.
C. E. Kennedy, Lumber Merchant.
William Kennelly, Pres. Wm. Kennelly, Inc., Real Estate.
W. F. Kenny, Wm. F. Kenny Engineering Co.
P. J. Keogan, Electrical Work.
Daniel H. Kiely, Kiely & Horton, Brokers.
Edward V. Killian, George Lueders & Co., Chemicals.
John Allen King, King & Applebaum, Ladies' Wear.
Alfred A. Knopf, Publisher.
David H. Knott, Pres. Knott Hotels Company.
Robert D. Kohn, Architect.
Max Kolmer, Sierman-Kolmer Co., Inc., Cloak and Suit Merchants.
De Lancey Kountz, Treas. Devoe & Raynolds, Inc., Paints.

Max J. Kramer, Pres. Max J. Kramer, Inc., Builders.
Gustav E. Kruse, Vice Pres. Jones Bros. Tea Co.
M. A. Lally, Wideman, Gooknecht & Lally, Exporters.
F. Lama, Foreign Discount & Supply Company.
L. E. Lamb, N. F. Nelson Co., Decorators.
William P. Larkin, Publisher.
Max Leef, Pres. Leef & Eichenbaum, Fruit Merchants.
Morris J. Lehrer, Millinery.
Fred. Lemmerman, Pres. Lemmerman Brothers, Builders.
P. M. Lennon, Pres. Lennon Furniture Company.
Aaron B. Levinsky, Merchant.
Melville L. Levy, Pres. Melville L. Levy & Co., Cotton Goods.
Ercole M. Locatelli, Banker and Merchant.
George W. Loft, Pres. Loft, Inc., Candy Manufacturers.
Arthur Lorsch, Jeweler.
Clarence M. Lowes, Vice Pres. Dime Savings Bank of Williamsburg and Pres. Flushing National Bank.
Frederick Ludwig, Batelle, Ludwig & Co., Brokers.
Gordon Y. Lyons, Cloak and Suit Merchant.
George MacDonald, Financier.
Samuel Makarovsky, Pres. Manhattan and Bronx Laundry Owners' Association.
Louis J. Mallas, Dress Manufacturer.
Peter J. Maloney, Block, Maloney & Co., Brokers.
P. M. Malony, Combier & Co., Inc., Silk Merchants.
Bernard K. Marcus, Pres. Bank of United States.
Silas B. Mason, Mason & Hangar, Construction.
G. H. A. Masselman, Importer.
Charles Mayer, Construction Engineer.
Joseph P. Mayers, Pres. Joseph P. Mayers Charcoal Co.
J. A. McCarthy, Pres. J. A. McCarthy & Co., Inc., Building Supplies.
John McCauley, Treas. Medal Dairy Company.
Emmett J. McCormack, Pres. Moore & McCormack Steamship Co.
John J. McGlynn, 44th St. Hotel.
Patrick McGovern, Pres. Patrick McGovern, Inc.
Joseph M. McGrane, Pres. D. P. Winne Co., Twine Merchants.
Laurence McGuire, Pres. Laurenmac Corp., Real Estate.
William E. McGuirk, Transportation.
George V. McLaughlin, Pres. Brooklyn Trust Company.
Emmett McLoughlin, Pres. Weber, McLoughlin Coal Co.
John McCrae, E. P. Dutton & Company, Publishers.
Andrew McTigue, Advisory Board, Bank of Manhattan Company.
M. J. Meehan, M. J. Meehan & Co., Brokers.
Daniel Meenan, Real Estate.
Joseph A. Mendoza, Pres. Lebanon National Bank.
Herman A. Metz, Pres. H. A. Metz Laboratories Company.
George C. Meyer, Cord-Meyer Development Co.
Max Meyer, A. Beller & Co., Cloak and Suit Manufacturers.
Charles B. Meyers, Architect.
Louis Milgrim, Milgrim & Bros., Ladies' Tailors.
Walter S. Moore, Lithographer.
Eugene F. Moran, Pres. Moran Towing & Transportation Co.
R. G. Morris, Importer.
John P. Morrissey, Pres. John P. Morrissey, Inc., Electrical Engineers.
Richard S. Morrissey, Pres. Barnes, McNamara & Morrissey, Brick Commission Merchants.
William Morrow, William Morrow & Co., Inc., Publishers.
Ten Brook Morse, Jeweler.
J. P. Muller, Pres. J. P. Muller & Co., Advertising.
P. F. Murphy, Pres. Mark Cross Co.
E. G. Murray, Pres. E. G. Murray Lighterage & Transportation Co.
Reginald Narelle, Pres. Atlantic Lighterage Corp.
Max Nathan, Importer and Exporter.
Henry Newman, Pres. Necaro Co., Inc., Construction.
Lewis Nixon, Financier.
Adolf Norden, A. Norden & Co., Brokers.
Charles F. Noyes, Pres. Chas. F. Noyes & Co., Real Estate.
Charles J. O'Brien, Pres. Chas. J. O'Brien Co., Printers.
Justin C. O'Brien, Pres. O'Brien & Walsh, Builders.
Joseph J. O'Donohue, Real Estate.
Tierney A. O'Rourke, Pres. T. A. O'Rourke & Co., Plasterers.
Edmund O'Shea, Pres. Nazareth Foundry & Machine Co.
John F. O'Sullivan, Pres. O'Sullivan Linotype Co.
Eugenius H. Outerbridge, Merchant.
Tom B. Owens, Tom B. Owens & Co., Cotton Merchants.
Anthony Paladino, Builder.
Michael Paterno, Builder.
Vincent Pepe, Real Estate.
Joseph Personeni, Importer and Exporter.
John J. Phelan, Pres. Karl Guttman & Co., Importers.
Leopold Philipp, Pres. Deco Products Co.
George J. Pidgeon, Pres. Brohman & Co., Dress Manufacturers.
Wm. S. Pitcairn, Importer.
Edward L. Plaut, Pres. Lehn & Fink, Inc., Chemicals.
Genereso Pope, Pres. Colonial Sand & Stone Co.
H. Hobart Porter, Pres. American Water Works & Electric Co.
A. C. Pouch, Pres. American Dock Co.
A. J. Powers, Pres. Powers Reproduction Corp., Printers.
Walter W. Price, Livingston & Co., Stock Brokers.
John J. Pulleyn, Emigrant Industrial Savings Bank.

Wilton Randolph, Real Estate.
William H. Rankin, Pres. Rankin Advertising Co.
John J. Raskob, Industrialist and Financier.
Daniel L. Reardon, U. S. Trucking Corp.
James S. Reardon, Real Estate.
James Reeves, Pres. Daniel Reeves, Inc., Grocers.
Melville Regensberg, E. Regensberg & Son, Cigar Manufacturers.
J. C. Reichert, Pres. Reichert Towing Co.
F. J. Riehm, Plumbing.
Leon Renault, Pres. R. W. Geldart & Co., Exporters and Importers.
Albert Rifkin, Albert Rifkin, Inc., Cloak and Suit Merchants.
James J. Riordan, Pres. County Trust Co.
Al Rogers, Theatre Broker.
Frank E. Rosen, Furniture.
Samuel R. Rosoff, Pres. Rosoff Subway Construction Co., Inc.
Jacob Roth, Phenix Trucking Co.
Max Rothberg, Pres. Chelsea Poultry Co.
H. Rothman, Reisman, Rothman Corp., Cloak and Suit Mfrs.
Meyer D. Rothschild, Jeweler.
Frank C. Russell & Co., Importers of Tea and Coffee.
Charles H. Sabin, Chairman of Board, Guaranty Trust Co.
Joseph Schaff, Pres. S. & A. Dress Co.
S. M. Schatzkin, Banker.
Henry A. Schatzkin, Pres. Henry A. Schatzkin, Brokers.
H. Schatis, Pres. H. Schatis & Co., Cotton Goods.
Sol Schildkraut, Pres. Jamaica Auto Supply Co.
John L. Schoenfeld, Pres. John L. Schoenfeld Co., Inc., Printers.
Charles H. Schroeder, Vice Pres. Ridgewood National Bank.
Chas. Scribner, Pres. Chas. Scribner's Sons, Publishers.
William Seeman, Pres. Seeman Brothers, Grocers.
Martin F. Shea, Coal Merchant.
William J. Shea, Broker.
Joseph Sheldon, Pres. World Exchange Bank.
Joseph Siegel, Siegel Bros., Cloak and Suit Merchants.
George S. Silzer, Pres. Interstate Trust Co.
Franklin Simon, Pres. Franklin Simon & Co., Department Store.
Herbert Simpson, Pres. Brook-Hatton Trucking Co.
Saul Singer, Pres. City Financial Corp. and Pres. Garment Center Realty Co., Inc.
John Sloan, Sloan & Robertson, Architects.
L. C. L. Smith, Engineer and Pres. Queensborough Chamber of Commerce.
S. L. Snyder, Plumbing Contractor.
Arthur S. Somers, Pres. Fred L. Lavanburg Co., Color Mfrs.
Ray M. Spooner, Pres. Allen N. Spooner & Son, Inc., Dock Builders.
Rudolph Spreckels, Pres. Federal Sugar Refining Co.
Richard Austin Springs, Springs & Co., Brokers.
Nicholas L. Stokes, Pres. Thos. Stokes & Co., Coal Merchants.
Hugh Grant Straus, Vice Pres. Abraham & Straus, Department Store.
Jesse Isidor Straus, Pres. R. H. Macy & Co., Department Store.
Nathan Straus, Merchant.
Rudolph Stutzmann, Pres. Savings Bank of Ridgewood.
Harry Sugarman, Plumbing.
Andrew T. Sullivan, Vice Pres. Mechanics Bank of Brooklyn.
Fred. B. Sullivan, Pres. J. W. Sullivan Co., Marine Engine Builders.
Cyrus L. Sulzberger, Pres. Erlanger, Blumgart & Co., Importers.
William Summerfield, Architect.
Ira L. Terry, Quinlan-Terry-Johnson, Inc., Real Estate.
Herman Theaman, Cloaks and Suits.
John Thompson, Thompson, Holmes & Converse, Architects.
James R. Thomson, Thomson & Company, Printers.
Albert G. Tilt, Albert Tilt Co., Silk Merchants.
William H. Todd, Pres. Todd Shipyards.
Richard B. Toepfer, Toepfer & Meyers, Inc., Merchants.
John Tracy, Staten Island Ship Building Co.
John Vanneck, Financier.
George H. Walker, Pres. W. A. Harriman & Co., Bankers.
Nicholas F. Walsh, Real Estate.
Paul M. Warburg, Pres. International Acceptance Bank.
Harry D. Watts, Vice Pres. James T. Stewart & Co., Inc., Builders.
Hicks A. Weatherbee, Pres. Weatherbee & Co., Dry Goods.
Abraham Weiserbs, Women's Wear.
Edward M. Weld, Broker.
M. Werner, Pres. Max Brazer, Inc., Jeweler.
Sanders A. Wertheim, Pres. Burns Bros. Coal Company.
Edward J. Whalen, Pres. Guardian National Bank.
Grover A. Whalen, Merchant.
Harry Payne Whitney, Financier.
James J. Wilson, Stroh & Wilson, Inc., Engineers' Supplies.
J. Melvin Williams, Investment Securities.
Benjamin Winter, Real Estate.
R. J. Wittenberg, Wittenberg, Shinberg Corp., Cloak and Suit Mfrs.
Henry Witty, Pres. Henry Witty & Bro., Clothing Merchants.
Tobias Wolfson, Pres. Metal Sales Corp.
William H. Woodin, Pres. American Car & Foundry Co.
Otto D. Wormser, Jeweler.
Fred A. Wyckoff, Pres. Wood, Dolson Co., Inc., Real Estate.
I. S. Ziade, Importer of Laces.

Democratic National Committee.
JOHN J. RASKOB.

FLORANADA HEARING IS DROPPED HERE

Counsel for Petitioners Wires Referee He Will Question No More Witnesses.

RECORDS GO TO FLORIDA

Counsel for J. H. R. Cromwell in Bankruptcy Action Indicates His Examination Is Ended.

Examination into the financial affairs of the American-British Improvement Corporation before Federal Referee in Bankruptcy Robert P. Stephenson, in his office at 32 Broadway(was discontinued yesterday on receipt of a telegram from counsel for the petitioners that he would not question any more witnesses. The corporation, which collapsed in May, 1926, with a loss of more than $6,000,000 to its socially prominent stockholders, among them Mr. and Mrs. E. T. Stotesbury, was to have developed a 3,600-acre tract of land, to be known as the Floranada Club, near Fort Lauderdale, Fla.

At the hearing before Referee Stephenson yesterday morning, J. H. R. Cromwell, son of Mrs. Stotesbury by a former marriage, was to have been the principal witness. Mr. Cromwell was President of the corporation and he and his mother were being sued for $250,000 by Benjamin F. Hoffman of West Palm Beach, Fla., one of the contractors.

M. D. Carmichael, counsel for Mr. Hoffman, telegraphed to Mr. Stephenson that he could not examine Mr. Cromwell. Mr. Carmichael during the earlier proceedings had declared he would question Mrs. Stotesbury and it was said yesterday his failure to proceed at this time indicated his intention not to proceed any further before the referee.

Mr. Stephenson adjourned the hearing to next Wednesday morning at 10 o'clock to permit Nathan Burkan, counsel for Mr. Cromwell, to examine the witnesses who had been subpoenaed yesterday. At Mr. Burkan's office, however, it was said he would not do so.

The transcript of the proceedings before Mr. Stephenson, it was declared yesterday, will be forwarded to the Federal court in Florida where the bankruptcy action was brought. Any decision in the case, if made, will be in that tribunal.

PROF. JOHN DEWEY DECLARES FOR SMITH

Says Governor Has Destroyed Atmosphere of Insincerity Surrounding Prohibition.

Professor John Dewey, who lectures on philosophy at Columbia University, has written an article for The New Republic in which he announces his support of Governor Smith because the Governor's election and his campaign, even if he should not be elected, will have a humanizing social effect. If he had any special confidence in what can be accomplished by any party to meet our specific political needs of the hour, Professor Dewey says, he would vote for Norman Thomas, the Socialist candidate, because more of a fundamental economic reconstruction might be obtained under a Socialist than under a Democratic régime.

Discussing the prohibition issue, Professor Dewey says that Mr. Smith has brought into the open the hypocrisy, moral and political, that has gathered about it.

"He has destroyed the atmosphere of secrecy and insincerity that surrounded it; it cannot again be relegated to the hush-hush closet," he writes. "From sheer gratitude for this clearing of a most poisonous atmosphere—which the Republican Party and Mr. Hoover are both breathing and perpetuating—I shall vote for Mr. Smith."

The professor declares that getting the "religious intolerance out into the open will enable the American people to deal with it in the future as it should be dealt with. He contrasts the "humane and sympathetic nature" of Governor Smith with the "hard efficiency" of Mr. Hoover.

"I can hardly think of any insincerity greater, whether it is calculated or unconscious, than is involved in the attempt to 'sell' Mr. Hoover to the women of the country as a great humanitarian," he writes.

EXHIBITIONS & SALES
AT THE
ANDERSON
GALLERIES
489 PARK AVENUE
NEW YORK

SALE TOMORROW & SATURDAY
AFTERNOONS AT 2
AMERICAN & ENGLISH
FURNITURE
PORCELAINS, GLASS
STAFFORDSHIRE
BLUE & WHITE
CHINA & LUSTRE WARE
AMERICAN
MARINE LOWESTOFT
& A COLLECTION OF
ONE HUNDRED & FIFTY
NEEDLEWORK
SAMPLERS
& EMBROIDERED PICTURES
WITH OTHER PROPERTIES
SOLD BY ORDER OF
THE VARIOUS OWNERS

SALE TONIGHT AT 8:15
& TOMORROW NIGHT
ENGRAVINGS
SELECTIONS FROM THE STOCK
OF THE LATE
MAX WILLIAMS
AMERICANA
ENGLISH MEZZOTINTS
& STIPPLES, COLOR PRINTS &
SPORTING SUBJECTS
SOLD BY ORDER OF
JEROME EISNER, ESQ.
EXECUTOR

SALES BY MR. F. A. CHAPMAN
AND MR. A. N. BADE

MAY REPLENISH STOCK OF MEDICINAL LIQUOR

Druggists Authorized to Order 25% of Year's Quota if Reports Justify.

Special to The New York Times.

WASHINGTON, Oct. 31.—Under regulations of the Treasury Department, druggists whose supply of medicinal liquors has been depleted, have received authority to obtain not to exceed 25 per cent. of their annual allowance of whisky and alcohol, if their monthly reports established that the distribution of their original allotment had been accordiar to law, Commissioner Doran said today that this was done as an emergency measure, as many druggists had taken out originally a much smaller supply than in other years, and it had been demonstrated to his bureau that although they had met every Treasury requirement in filling prescriptions, their supply has been inadequate to meet the legitimate demand of the medical profession.

Many druggists, he explained, in order to avoid putting up a bond, had taken only the minimum supply of sixty gallons of liquor and alcohol combined and this had proven insufficient in a number of instances.

The Government is protected against fraudulent use of the additional liquor, it was explained, by the fact that new permits are to be issued at the end of the year and druggists who now obtain more liquor must demonstrate that there has been no abuse of the concession, in order to obtain a permit renewal.

Commissioner Doran said that the total quantity of liquor withdrawn from bond for medicinal purposes had been considerably less this year than last.

INSANITY PLEA HINTED IN ATLANTA SLAYINGS

Alienist Visits Harsh in Cell—Defense Indicates It Will Ask Separate Trials for Youths.

ATLANTA, Oct. 31 (AP).—Insanity as a probable defense for George Harsh, 19-year-old university student, who, the police say, confessed to a series of hold-ups involving two slayings, was indicated today when it became known an alienist had visited the youth in his jail cell.

Harsh, with Richard Gray Gallogly, also a university student, has been named in two indictments charging murder in connection with slaying of S. H. Meek, a grocery clerk, and Willard Smith, a pharmacist, during attempted hold-ups.

Dr. Frank Kuhridge, Atlanta alienist, visited Harsh yesterday, it became known today, and spent some time with the youth and two attorneys who accompanied him, but none would comment on the conference.

Solicitor-General John A. Boykin, who has assumed charge of the case, announced he was ready to combat the insanity plea in event it was offered as a defense.

Detective John Lowe, whose investigations brought about the arrest of the two youths and terminated a spectacular series of hold-ups, declared today that Harsh seemed normal to him.

"Harsh is one of the surest thinkers I have ever seen," Lowe said. "He has a remarkable memory for details and at no time during my investigation did he lead me to believe that he was anything but of normal mind."

Defense attorneys have declined at all time to comment on the line of testimony they would present or to indicate whether they would seek a postponement from the trial date of Nov. 13 set by the State. Defense counsel, however, has indicated separate trials would be asked.

E. T. STOTESBURY MENDS FROM AUTO INJURIES

Philadelphia Financier Cut and Bruised in Collision—Mrs. Willing Is Also Better.

Special to The New York Times.

PHILADELPHIA, Oct. 31.—Edward T. Stotesbury, the financier, who was injured in an automobile accident late last night, rallied quickly today despite his 79 years and was reported as resting comfortably at his home tonight.

Mr. Stotesbury received cuts and bruises on the forehead over the right eye and on the the left side of the nose and lost considerable blood, besides suffering from shock. He spent the night at the Lankenau Hospital and went to his home in Chestnut Hill this morning.

Mrs. George Willing Jr. of Chestnut Hill, who was with Mr. Stotesbury and was cut and bruised, was reported as recovering from the effects of the accident.

They were returning from the presentation of "Andrea Chenier" by the Metropolitan Opera Company at the Academy of Music when the Stotesbury limousine had a head-on collision with another machine.

James Saunders, the negro chauffeur of the other car, was held in $800 bail for further hearing today.

Woman Kills Hunter by Accident.

WATERTOWN, N. Y., Oct. 31 (AP).—Struck by a bullet from a rifle held by his sister-in-law, Earl Williams of Batavia, on a hunting trip at Star Lake, was injured fatally yesterday. Williams was preparing to go into the woods when the gun, in the hands of Mrs. Ralph Williams, was accidently discharged. The bullet struck Williams above the right knee. He died from shock and loss of blood on the way to the hospital.

Cover every radiator with
—before the heat is on—
ARTONE
RADIATOR
ENCLOSURES
Send for prices and Booklet O
METAL STAMPING COMPANY
Established 1879
Long Island City, N.Y. Tel. Stillwell 4710

POLITICAL. POLITICAL. POLITICAL. POLITICAL.

On the Peaks of Prosperity

THE Constitution of the United States was framed without special entrances to power and preference.

It cancelled *silver spoon birth-rights* and dropped a pass key to *all* public and private office into every cradle.

The underwriters of our independence abolished *preferred* shares and issued common stock to *everybody*.

They designed a cooperative enterprise, granting each citizen his voice in the management of affairs—equal franchises and equal liberties.

And it is the essential function of government to *preserve* and *intensify* such opportunity, to police the highways of ambition, conserve our common estate, promote initiative, umpire competition and protect it from *foul plays*.

So long as the best hands—*and heads*—may win, any shopkeeper's son may become another Morgan—any parson's youngster, another Rockefeller—any mill-drudge, another Carnegie—any chore boy, another Ford—any messenger, another Sarnoff—any salesman, another Rosenwald—any train butcher, another Edison—any blacksmith, another Vanderlip—any depot master, another Jim Hill—any clerk, another Penny—*and any homeless orphan, another Herbert Hoover.*

The coming election is called under our by-laws to *re-insure* the *guarantees* under which American politics, finance and commerce have remained in the *captaincy of competence*, regardless of ancestry or life start.

It is called to take stock of Federal assets, review Federal stewardship and enable shareholders (or citizens) to continue the present board of national directors—that is (the Republican Party)—or vote a change of management.

That decision should rest with the country's *balance sheet.*

Your directors (the Republican Party) wish to report reduced debts and taxes, factories at full capacity, export trade at full tide, basic agricultural improvement. And the *highest* dividends of *record.*

These dividends are individual earnings in the form of wages, income and business profits.

Comparison with any period in our development will show that the country was never more *flourishing*, never more *contented*, and never more *confident.*

A vote for the Democratic Party would be a vote for *uncertainty* and *experiment* at the *high hour* of American power and affluence.

A vote for the Democratic Party would be a vote at the risk of *lower* tariff, *lower* wages, *lower* dividends, *relaxed* immigration and prohibition laws, and a general withdrawal of investment funds.

Therefore, your directors suggest it would be *unwise* to adopt the untried policies the Democratic Party wishes to inaugurate—policies radically different from those under which we are now so *widely* content and prosperous.

Republican policies have established peak *outlets* for automobile and implement plants—peak *markets* for glass, steel and apparel trades—peak *prices* for beef, wool and dairy products—peak *employment* and peak construction—peak *wages* for labor and peak *receipts* for capital—peak *sales-records*—and peak *values* for securities.

Republican administration has filled pay envelopes and order books—filled freight cars and garages—filled savings banks and warehouses.

Republican efficiency has *cut* working hours and *raised* workers' pay, restored to railroads service, solvency and surplus, expanded and *democratized* credit, lowered rural money rates, covered the continent with good roads and *strengthened the gate against foreign pauperism, products and entanglements.*

The Republican Party marches to the polls under the banners of increased tariff, international independence, constitutionalism, law enforcement, *permissable* farm relief and impartial public service.

National Success, Sobriety and Safety Endorse

HERBERT HOOVER

for President of the United States

THIS IS THE SECOND ADVERTISEMENT PAID FOR BY THE UPTOWN TEXTILE ASSOCIATION

PAID FOR BY THE UPTOWN TEXTILE ASSOCIATION, 468 FOURTH AVENUE

Those wishing to see similar advertisements in other New York papers may send cheques to the Republican Business Men, Inc., 4 West 40th Street

GENERAL COMMITTEE
George Henry Payne, Chairman

L. F. Loree, George Whitney, Jules S. Bache, Samuel M. Vauclain, Henry Rogers Winthrop, Wm. H. Hamilton, Frank C. Munson, Julius Rosenwald, J. Horace Harding, Albert Z. Gray, Gen. W. W. Atterbury, Herbert N. Straus, Edsel B. Ford, Wm. Ziegler, Jr., F. H. McKnight, Kermit Roosevelt, Wm. Cooper Procter, Edmond E. Wise, R. B. Stranburgw, Albert Forsch, John B. Trevor

THE DORSET
Restaurant is worth seeing as a *work of art* and the cuisine is worth patronizing for *the same reason*

Simplex or Terraced Duplex Apts. Unfurnished or Furnished
Complete Hotel Service
Transient or Lease

THE DORSET
THIRTY WEST FIFTY-FOURTH
Adjoining Fifth Avenue

The Lombardy
An Apartment Hotel of Supreme Excellence
Suites of 1 to 7 rooms, furnished or unfurnished for permanent or temporary residence.
Dinner Dancing in the Tudor Room
ONE ELEVEN EAST FIFTY-SIXTH ST.
(Just off Park Avenue) Plaza 8600

VIENNA — PARIS
EXQUISITE MODELS
CHILDREN'S DRESSES
LADIES' HATS—
EXCEPTIONAL VALUE.
Shown by appointment at your home. Telephone Riverside 10338—or call on Mrs. Hazlett, 315 West 92nd St.

RAINS
GALLERIES, Inc.
Auctioneers & Appraisers
3 East 53d Street, N. Y.
WILL SELL at AUCTION
TODAY at 2:15
A Magnificent Collection of
BOOKS
Belonging to the late
MRS. WM. POLLOCK
(5th Ave. & 88th Street)
and other consignors
Many Fine First Editions, Presentation Copies, Fine Library Sets, Beautiful Bindings, Standard Fiction.
TONIGHT at 8:15
OIL PAINTINGS
Old & Modern Masters From Various Owners
M. Rains
Auctioneer

SILO'S
45th St. and Vanderbilt Ave.
ESTABLISHED 1879
WILL SELL AT UNRESTRICTED PUBLIC AUCTION
TO-DAY (Thursday), Friday & Saturday
at 2 P. M. Each Day
TO CLOSE THE ESTATE OF THE LATE
Jennie A. Stilwell
BY ORDER OF
Mr. Alfred H. Holbrook
551 Fifth Avenue
ATTORNEY FOR EXECUTOR
And the Estate OF THE LATE
Samuel B. Hamburger
& various other owners
Very Fine Modern
Household Furnishings
Draperies, Carpets, Rugs, Oil Paintings, Etchings, Books, etc.
ON EXHIBITION TO SALE TIME
JAMES P. SILO, Auctioneer
40 East 45th Street

TWO BOOKS ON JOSEPH CONRAD—his life, his works, his letters—are reviewed next Sunday in The New York Times Book Review. Many other interesting reviews of newest books in a 32-page issue, printed and illustrated in rotogravure.—Advt.

MISS MARIAN GOULD WEDS ROBERT BYRNE

Bishop Ernest M. Stires Performs the Ceremony in St. Thomas's Church.

MISS ELLA HERBERT BRIDE

Daughter of Late Composer Married to Robert Stevens Bartlett by the Rev. Dr. Brooks.

Miss Marian Ethel Gould, daughter of Mr. and Mrs. William Stocking Gould, was married to Robert Horatio Byrne, son of Mr. and Mrs. Joseph Byrne of East Orange, N. J., yesterday afternoon in St. Thomas's Church. Bishop Ernest M. Stires, assisted by the rector, the Rev. Dr. Roelif H. Brooks, performed the ceremony. The bride, who was given in marriage by her father, wore a robe de style of ivory-colored satin and a veil of old rose point lace, a family heirloom, arranged in cap fashion. She carried a bouquet of white orchids and lilies of the valley.

Mrs. Andrew Moreland, the former Miss Helen S. Gould, was her sister's only attendant. She wore a bouffant frock of ciel blue moire silk and a small hat of the same shade of velvet. She carried a bouquet of pernet roses and delphinium.

Mr. Byrne and his bride will go to Havana on their wedding trip and on their return will live at 7 East Eighty-fifth Street.

Bartlett—Herbert.

The marriage of Miss Ella Victoria Herbert, daughter of the late Victor Herbert, the composer, and the late Mrs. Herbert, to Robert Stevens Bartlett of this city, son of Mrs. John Stevens Bartlett of Binghamton, N. Y., and the late Mr. Bartlett, took place yesterday afternoon in the apartment of the bride at the Park Lane. The Rev. Dr. Roelif H. Brooks, rector of St. Thomas's Church, performed the ceremony in the presence of members of the immediate families and a few close friends.

The bride was unattended. Dr. Arthur M Wright was best man. There were no ushers.

Mr. Bartlett and his bride will go to Hot Springs, Va., on their wedding trip. On their return they will live at the Weylin.

Galluppi—Portfolio.

Miss Elias Portfolio, daughter of Donato Portfolio of 451 West End Avenue and the late Mrs. Portfolio, was married to Bernardino Galluppi of the Ritz-Carlton yesterday afternoon in St. Patrick's Pro-Cathedral, 263 Mulberry Street. The ceremony was performed by the Rev. J. A. Walsh. Mr. Galluppi is the son of Mrs. Enrico Galluppi of Rome, Italy, and the late Mr. Galluppi. He is a civil engineer.

Dinkinson—Foley.

Miss Frances Foley, daughter of Mrs. Reuben Pratt Foley of Winter Park, Fla., was married to Edwin Walter Dickinson, son of the Rev. Dr. and Mrs. Edwin H. Dickinson of Tru sansburg, N. Y., yesterday afternoon at the Hotel Brevoort. The ceremony was performed by the bridegroom's father in the presence of members of the immediate families.

LADY CHURSTON MARRIES.

Former Musical Comedy Actress Weds Theodore W. Wessel.

LONDON, Oct. 31 (AP).—Lady Churston, formerly known as Denise Orme, musical comedy actress, who was divorced by Lord Churston last April, was married today to Theodore William Wessel at the Marylebone registry office.

In the suit for divorce brought by Lord Churston, Wessel was named as corespondent, and the case was not defended.

Mrs. Percy H. Williams Hostess.

Mrs. Percy H. Williams will give a tea at her home, 151 East Seventy-ninth Street, this afternoon for members of the committees managing the sale of Christmas package labels, to be held for three days, beginning Nov. 8, for the benefit of the American Society for the Control of Cancer. The tea will be the final meeting of the committees before the opening of the drive, of which Mrs. Samuel Adams Clark will have charge. Among others interested are Mrs. Lyttleton Fox, Mrs. Minturn de Suzara Verdi, Lady Armstrong, Mrs. Robert G. Mead, Mrs. Junius H. Browne, Mrs. Eugene S. Reynal and Mrs. Charles H. Thieriot.

Miss Mary Henry Makes Her Debut.

Special to The New York Times.

PHILADELPHIA, Pa., Oct. 31.—Dr. and Mrs. J. Norman Henry of Gladwyn, Pa., gave a tea at their home this afternoon to introduce their daughter, Miss Mary Gibson Henry.

Receiving with Miss Henry were the Misses Mary G. Pepper, Mary Frothingham Brinley, Ann Packard, Sarah Whelen Carson, Elizabeth Conway Clark, Marianna Merritt, Evelyn Norris Shober, Louise Gilpin Morris, Frances Fullerton Jones, Emilie C. Gerhard and Susan W. Ghriskey.

The J. P. Marquands' Child Baptized

Special to The New York Times.

BERKSHIRE HILLS, Mass., Oct. 31.—The Rev. Theodore Sedgwick officiated this afternoon at the christening in St. Paul's Episcopal Church, Stockbridge, of his grandniece, Christina Sedgwick Marquand, the daughter of Mr. and Mrs. John Philip Marquand of Boston and granddaughter of Mr. and Mrs. Alexander Sedgwick. Mrs. Morton P. Prince of Boston was godmother. Mr. Prince also was present. The child is the seventh generation of Sedgwicks to sleep in the Sedgwick mansion, which was built in 1785.

Mrs. H. S. Gans Gives Luncheon.

Mrs. Howard S. Gans of 25 East Seventy-seventh Street, President of the Child Study Association of America, gave a luncheon yesterday at her home for daughters of members of long standing in the association. Among those present were Mrs. Frank E. Karelsen Jr., Mrs. Lawrence Stix, Mrs. Frederick Katz, Mrs. Frank S. Bache, Mrs. Joel Marder, Mrs. Arthur L. Cone, Mrs. Lester Mellus, Mrs. Henry Esberg, Mrs. Murray Bass and Dr. Ruth Brickner.

MISS MYER CHOOSES BRIDAL ATTENDANTS

Her Marriage to J. H. Price in Christ Church, Pelham, Tomorrow —Other Future Nuptials.

Special to The New York Times.

ENGLEWOOD, N. J., Oct. 31.—The marriage of Miss Claire Tenbroeck Myer of Pelham, N. Y., to James Henry Price of Englewood will take place in Christ Episcopal Church in Pelham on Friday, Nov. 2. Miss Myer has chosen Mrs. Stanley Anderson of Mount Kisco, N. Y., as her matron of honor and her sister, Miss Eleanor Myer, as her maid of honor.

The four bridesmaids include the Misses Caroline Whyland of New York, Mary Volkhardt of Staten Island, Marion Adams of Springfield, Mass., and Lilian Johnson of Pelham.

White—McCauley.

Special to The New York Times.

GLEN COVE, N. Y., Oct. 31.—Invitations have been issued for the wedding of Miss Henrietta White, daughter of Mr. and Mrs. William J. White Sr. of Locust Valley, to John McCauley of Oyster Bay, on Nov. 11, at St. Patrick's Church, Glen Cove.

Patterson—Griffin.

Miss Charlotte Hopkins Patterson, daughter of Dr. and Mrs. Henry Stuart Patterson of 130 East Sixty-second Street, will be married to Barton Brune Griffin, son of Mr. and Mrs. John W. Griffin of Fieldstone, Riverdale-on-Hudson, at noon on Nov. 23, in St. James's Church. The wedding will be followed by a small reception for the family and intimate friends at the home of the bride.

On their return from a wedding trip, Mr. Griffin and his bride will live in Waterbury, Conn.

EDITH BABSON MARRIES.

Actress in "Mr. Moneypenny" Weds Lester Laden, Former Yale Student.

Edith Babson, a member of the cast of Channing Pollock's play, "Mr. Moneypenny," was married on Monday afternoon to Lester Laden, son of the late Dr. Michael Laden, Hartford, Conn., physician, it was learned yesterday. Justice Joseph W. Keller performed the ceremony in City Hall.

Their romance began when Miss Babson was a member of the chorus of the "Ziegfeld Follies" in 1926 and Mr. Laden was an undergraduate at Yale University. Miss Babson, who was also with George White's "Scandals," has her first speaking part in "Mr. Moneypenny."

As the bride intends to continue her stage career, the wedding trip will be postponed until after the theatrical season. They are making their home at 25 West Tenth Street.

Rumanian Minister Is Host.

The Rumanian Minister, George Cretziano, gave a luncheon in the Oval Restaurant of the Ritz-Carlton yesterday. In the party were his daughter, Mlle. Jeanne Cretziano; his son, Radu Cretziano, Count and Countess Le Marais, Counselor of the Legation, Prince Mihail R. Sturdza and Financial Counselor, George Bonceseo.

HOPE J. ROBERTSON ENGAGED TO MARRY

Debutante of Last Season to Wed Dudley B. Lawrence Jr., Graduate of Yale.

HELEN DWYER BETROTHED

Kingston Girl's Engagement to Gerald A. Kelleher Is Announced by Her Parents.

Mr. and Mrs. Hugh S. Robertson of Lawrence Park, Bronxville, N. Y., and this city, have announced the engagement of their daughter, Miss Hope Johnston Robertson, to Dudley Bates Lawrence Jr., son of Mr. and Mrs. Dudley B. Lawrence, also of Bronxville. The announcement was made at a luncheon given by Mrs. Robertson at the Barclay, where her family passes the Winter.

Miss Robertson was graduated from the Hartridge School, Plainfield, N. J., in 1925 and attended Smith College. She and her sister, Miss Sarah Elizabeth Robertson, were introduced to society last season at a dance given at the Park Lane. The Misses Robertson and their parents will leave shortly to pass the greater part of the Winter at The Oaks, Charleston, S. C.

The wedding will probably take place next June.

The luncheon guests included many of Miss Robertson's friends in this city and Bronxville, as well as several of her classmates at college.

Dwyer—Kelleher.

Special to The New York Times.

KINGSTON, N. Y., Oct. 31.—Mr. and Mrs. James F. Dwyer of Cloverly, Kingston, have announced the engagement of their daughter, Miss Helen Denise Dwyer, to Gerald Augustine Kelleher, son of Mrs. Margaret Kelleher of Pelham Heights, N. Y.

Miss Dwyer is a graduate of the Marymount School at Tarrytown, N. Y., and Neuilly-sur-Seine, France.

Mr. Kelleher is with Spencer Trask & Co., New York, and is a member of the Downtown Athletic and Orienta Beach clubs and the Bonnie Briar Country Club.

LITERATURE FOR YOUTHS.

A Children's Book-of-the-Month Club to Be Organized.

A Children's Book-of-the-Month Club is to be inaugurated by the Junior League Magazine, owned and published by the Association of Junior Leagues of America of 140 East Sixty-third Street, it was announced yesterday.

"The idea originated with Mrs. Sherman P. Haight, who will be in charge," said Mrs. Charles A. Lindley, editor of the magazine. "The club will not be restricted to members of the Junior League. Any one may join.

"Book-of-the-month clubs for adults spring up in every morning's mail, but the children have been entirely neglected. The aim of the Junior Book-of-the-Month Club will be to aid parents in forming in their children a taste for good literature."

The Selecting Committee will include Mrs. Haight, Miss Louise Seaman, Mrs. Alan G. Kirk and Padraic Colum.

LUNCHEONS GIVEN FOR TWO DEBUTANTES

Miss Frances Cuddihy Entertained at Sherry's; Miss Margaret Daingerfield at Pierre's.

Mrs. Robert Joseph Cuddihy gave a luncheon yesterday at Sherry's for her debutante daughter, Miss Frances Cuddihy. The other guests included Mrs. H. Lester Cuddihy, Mrs. William T. Ryan, Mrs. Arthur Cuddihy, Mrs. Thomas B. McGuire and Mrs. Thomas Guerin.

Others, debutantes of this season and last, were the Misses Marie Sloan Auchincloss, Mary Bowers Coppell, Eleanor Wendell Barker, Elizabeth Gallowhur, Cornelia Kelley, Louise Platzr, Martha Prentice, Turner, Mary Hoffman, Josephine Buckley, Helen H. Beadleston, Grace Ruggles Lane, Helen Horsey, Eleanor R. Flick, Lucie B. Alcott, Jane Erdmann, Alice Babst, Cathleen Buckley, Jessamine Goddard, Agnes Green, Frances Hyde, Josephine Yandell, Elinor Bronaugh, Josephine Colgate, Anna McDonnell, Barbara Litchfield, Frances Johnson, Diana Guest, Sally Joost, Phoebe Fisher, Virginia Belcher, Camille Cole, Janet M. Beach, Charlotte Conlin, Muriel Hastings and Ellen Lord.

Also the Misses Genevieve and Constance Fox, Barbara Corlies, Anne Crawford, Elizabeth Zimmer, Ruth Welch, Mary A. Smith, Marjorie James, Margaret Ritchie, Elizabeth Roome, Eleanor F. Sheesley, Catherine Fish, Katharine Douglas, Nancy Fulton, Mary Gilmore, Elizabeth Greenleaf, Rosalie Slack, Bettina Miller, Louise McAnerney, Louisa Ludlow, Polly Horsey, Louise Lyndecker, Louise Miller, Mary Macy, Eleanor Miller, Dorothy Mittendorf and Lillian Nelson.

Miss Daingerfield Feted.

Mrs. Robert J. Adams of 1,148 Fifth Avenue, gave a luncheon yesterday at Pierre's for Miss Margaret D. Daingerfield, the debutante daughter, of Mr. and Mrs. Algernon Daingerfield. Other guests included Mrs. Daingerfield and the Misses Muriel Seabury, Errol Katherine Brown, Muriel Hedges, Cornelia Prime, Beatrice Murphy, Anna K. Weld, Frances Barclay, Lucy Tew, Cornelia Morris, Happy Shannon, Mollie Cullum, Cornelia Brady Kip, Denyse De Zerman Remington, Alice de Peyster and Diana Dodge.

After luncheon Mrs. Adams took her guests to the performance of "Three Cheers," at the Globe Theatre.

PRINCE SIGVARD COMING.

Second Son of Sweden's Crown Prince to See Miss Manville Wed.

STOCKHOLM, Oct. 31 (AP).—Prince Sigvard, second son of Crown Prince Gustaf Adolf, has been added to the list of guests for the wedding of Miss Estelle Manville and Count Folke Bernadotte at Pleasantville, N. Y., on Dec. 1. With his older brother, Gustaf Adolf, who will be best man, he will sail on Nov. 16 for New York on the Gripsholm. Traveling in private capacities to attend a family wedding, the princes wish to avoid official receptions in New York, but have accepted invitations to a private luncheon planned in their honor at the Army and Navy Club of America for Friday, Nov. 30, by the Swedish Consul General in New York, Olof H. Lamm.

FOX HUNTS PLANNED AT WHITE SULPHUR

Lively Cross-Country Chase Is Expected by Greenbrier Guests.

NEW YORKERS ARE TO JOIN

Deer and Small-Game Season Opens Today—Luncheon Parties at the Casino.

Special to The New York Times.

WHITE SULPHUR SPRINGS, W. Va., Oct. 31.—The first fox hunt of the season to be held by the Greenbrier Hunt Club is being arranged for early in November, to start from the farm near Lewisburg recently purchased by Dickson Brothers. A chase of twelve or fifteen miles, across country, including jumps over ancient worm fences, is anticipated. Red foxes are so plentiful in this neighborhood that the hounds usually start one within the first twenty minutes.

Among those who have expressed their intention of riding are Mr. and Mrs. Robert Gair Jr. and Bradford Delehanty of Syosset, L. I.; William P. Hawley and Edward Stewart of New York; Mrs. Howard L. Clark of Newport, R. I.; Mr. and Mrs. Richard Goodman of Hartford, Conn.; Charles A. Bray, William McCullough, George E. Preston and Scott Hughes of Detroit; the Misses Dorothy A. Johnston, Olive Kahle and Martha Sherwood, Judge Charles Dice and R. M. Bell.

This hunt and the succeeding hunts will be organized by M. F. and Lawrence Dickson.

The season for deer, which will last for ten days, opens tomorrow. The open season for quail, pheasant and wild turkey also begins tomorrow. Many hunting parties will leave the Greenbrier during the week.

John G. Livingston and F. W. Cooper of New York were among today's arrivals at the Greenbrier.

VISCOUNT ALLENBY SAILS.

Field Marshal Visits West Point Before Leaving for England.

Grateful for the widespread hospitality he found on his first visit to this country, Field Marshal Viscount Allenby, accompanied by Lady Allenby, sailed on the Cunard liner Berengaria last midnight.

Before sailing Viscount Allenby, who arrived here on Oct. 2 with Lady Allenby and later attended the American Legion convention at San Antonio, Texas, said:

"I would like my friends in America to know how grateful I am for the kindness and hospitality I have found here. I came as a tourist to see America and to meet my old friends. In addition to meeting old friends I have met so many new ones that I feel as if I had known them all before. I was so warmly received everywhere that I am quite overwhelmed and I hardly know how to express my feelings. I admire America and love it. My only regret is that my stay here was so short but I hope that Providence will spare me to visit your country again in the not distant future."

One of the last visits on Viscount Allenby's itinerary was a visit yesterday to the United States Military Academy at West Point, where he was received with military honors, including a special regimental review by the cadets. He was a luncheon guest at the West Point headquarters.

The British delegation of five postal telegraph officials, headed by Leon Simon, Assistant Secretary of the British Postoffice in Charge of Inland Telegraph, also sailed on the Berengaria.

Another passenger was Sir Edward Lutyens, noted British architect, who came here on a brief visit to inspect the building of the new British Embassy at Washington, for which he drew the plans.

WIDOW GETS BENNETT BUST.

Legion Post Honors Flier Who Died in Effort to Aid Bremen Crew.

A bust of Floyd Bennett, flier who died while going to the aid of the Bremen fliers last Spring, was presented to his widow by the William E. Blaisdell Post of the American Legion at the post's annual dinner-dance in the Brooklyn Elks' Home, Livingston Street and Boerum Place, Brooklyn, last night. Former Senator Calder made the presentation.

"It is a great honor to be called upon to pay tribute to a man who rendered such great service to humanity and to express the love and affection with which not only this post but all of Brooklyn cherishes his memory," said Mr. Calder.

Mrs. Bennett, in accepting the bust, said she would cherish it as one of her choicest possessions. The bust, which was about eighteen inches high, was sculptured by Richard Jacques Schultze. It was draped in an American flag.

CALVARY HOUSE DEDICATED.

Bishops Manning and Murray at Service in Gramercy Park Building.

Calvary House, which has been erected by Calvary Episcopal Church, Fourth Avenue and Twenty-first Street, on the site of the old rectory, 61 Gramercy Park, was dedicated last evening. The building, in which all the weekday activities of the parish will be carried on, cost $330,000.

Bishop William T. Manning and the Right Rev. John Gardner Murray, Presiding Bishop of the Episcopal Church, officiated. They were assisted by the Rev. Samuel M. Shoemaker Jr., the rector.

The program began with a service in the church, at which Bishop Manning delivered a sermon. Then the Bishop led a procession through the street to Calvary House. Bishop Murray and George Zabriskie, senior warden, delivered addresses.

Clare F. Gould Have a Daughter.

A daughter was born to Mr. and Mrs. Clare F. Gould of the Plaza on Oct. 16 at the Harbor Sanitarium. Mrs. Gould is the former Miss Lorraine Manville, daughter of Mrs. Thomas F. Manville of this city. The child will be named Lorraine Manville.

A Son to Mrs. Dickson B. Potter.

A son was born to Mr. and Mrs. Dickson B. Potter of 375 Park Avenue on Tuesday at York House. This is their second child, their first being a daughter. Mrs. Potter is the former Miss Sue Cunningham Bucknell, daughter of Dr. and Mrs. Howard Bucknell of Atlanta, Ga.

Notes of Social Activities in New York and Elsewhere

NEW YORK.

Mrs. William V. B. Kip will give a luncheon today at Pierre's for her débutante daughter, Miss Cornelia Brady Kip.

The marriage of Miss Margaret Tucker, daughter of Mr. and Mrs. Samuel Auchmuty Tucker, to John Lee Saltonstall of Boston will take place this morning at the home of the bride's parents, 485 Park Avenue, and will be followed by a small breakfast at the Colony Club.

Mr. and Mrs. Case Gilbert of 1 East Ninety-fourth Street gave a dinner at the Plaza last night for Sir Edward Lutyens of London.

Mr. and Mrs. Carleton Macy will leave Wonder Why, their country place in Hewlett, L. I., next week and will be at the Ambassador for the Winter.

Dr. and Mrs. Walter Eyre Lambert have returned from Murray Bay, Canada, to their new home at 1,110 Fifth Avenue.

Robert Innes Center of 116 East Thirtieth Street will give a dinner with dancing tonight in the small ballroom of the Ritz-Carlton.

Mr. and Mrs. Frederic A. Cammann have returned from Tuxedo Park to their new home at 1,105 Park Avenue for the Winter.

Mr. and Mrs. Charles Hilton Brown, Mrs. Charles A. Owen, Mrs. Lovell Mickels and Miss Helen Voorhees were guests of E. Francis Hyde last night in box 33 at the Metropolitan Opera.

Theodore Rousseau and his daughter, Miss M. Dolores Rousseau, are at the Ritz Tower before sailing for Paris.

Mrs. William May Wright has returned from Hot Springs, Va., and has joined Mr. Wright at the Sherry-Netherland.

Mrs. William Alexander gave a luncheon yesterday at Pierre's for Mrs. Charles B. Alexander, Mrs. M. Orme Wilson and Mrs. J. Sergeant Cram.

Mme. Jan Masaryk is at the Sulgrave.

Mrs. George Henry O'Neil of Toronto, with her two daughters, the Misses Dorothy and Marion O'Neil, has returned from Europe and is at 277 Park Avenue.

Alexander P. Moore, Ambassador to Peru, is at the Ambassador.

Mr. and Mrs. W. Winans Freeman gave a small dinner last night at the Plaza to celebrate the first anniversary of the wedding of their son-in-law and daughter, Mr. and Mrs. Tomasz J. Majewski. Mrs. Majewski is the former Miss Louise Freeman.

Mrs. Herman D. Kountze gave a luncheon at Pierre's yesterday for Mrs. Hamilton McK. Twombly and Mrs. Moses Taylor Campbell.

Mrs. Ethelbert Nevin has returned to New York from her Summer place in Blue Hill, Me.

Mr. and Mrs. Frederick S. Goodwin, who returned recently from a five months' trip in Europe, are at 33 West Sixty-seventh Street.

Mrs. James Lowell Putnam gave a luncheon at the Madison yesterday. Among her guests were Mrs. Francis L. V. Hoppin, Mrs. F. Egerton Webb, Mrs. Adolf Ladenburg, Mrs. James Russell Soley and Miss Alice Van Rensselaer.

Mr. and Mrs. George Flint Warren Jr. have returned to 850 Park Avenue from Water Mill, L. I., where they passed the Summer.

Mr. and Mrs. Harry T. Dunn of 927 Fifth Avenue will be at the Ritz-Carlton for the Winter.

Mrs. William H. Force, who returned on the Olympic, is at the Savoy-Plaza.

Miss Elizabeth Crispin returned on the Olympic and is at the Savoy-Plaza.

Mrs. Victor Sorchan, who with Mr. Sorchan will sail on the Paris tomorrow night, gave a luncheon yesterday at the Madison. Among her guests were Countess Alfonso P. Villa, Mrs. James Lenox Banks Jr., Mrs. E. Morris de Peyster and Mrs. Mrs. Henry B. H. Ripley.

Mr. and Mrs. Ayres Starr gave a dinner last night at Sherry's for Mr. and Mrs. Gerald M. Livingston, and for Mrs. Starr's brother, Henry Fairfax Ayres. Afterward Mrs. Starr took her guests to the theatre.

WESTCHESTER.

A dance and a cabaret supper will be held tomorrow at the Ardsley Swimming Club for the benefit of the Robin's Nest Home for Crippled Children in Tarrytown. Mrs. Homer Stuart Green of Tarrytown is Chairman.

Miss Mary Keating, daughter of Mr. and Mrs. Linus Keating of Scarsdale, entertained at a Halloween party yesterday.

The Committee of One Hundred of Scarsdale will hold a benefit bridge for the Children's Village of Dobbs Ferry on Nov. 16 at the Children's House, Scarsdale. Mrs. Joseph Hatch is Chairman.

A dinner and dance was held last night at the Bronxville Field Club. Among the hosts were Mr. and Mrs. Howard V. Smith, Mr. and Mrs. E. G. Curtis, Mr. and Mrs. Howard M. Erskine and Mr. and Mrs. H. H. Cone.

Mrs. George J. Bascom Jr. of Mount Vernon was a luncheon and bridge hostess yesterday.

LONG ISLAND.

The Parent-Teacher Association of Glen Cove, of which Mrs. Francis C. Edmonds is President, gave a Hallowe'en party last night to 150. Miss Helen Kisch headed the Dance Committee, being assisted by Mrs. William J. Mudge, Mrs. Sterling W. Mudge and Mrs. James Maiden.

Mrs. J. O. Reither of Lynbrook will entertain the Etude Club tonight with a supper.

Mrs. Kathryn Beaver of Oceanside will give a bridge tomorrow to aid the Helpers of St. Anthony.

Mrs. Edwin Johannknecht and Mrs. George H. Furman of Patchogue will give a bridge-luncheon in the Sorisis rooms today.

Mrs. E. Sherman Robinson, Mrs. Edwin Bailey and Mrs. Jerry Dominy gave a dinner last night at the Domino Yacht Club, Patchogue.

Mrs. Douglas Caulkins of Lynbrook entertained with a luncheon-bridge yesterday.

Mr. and Mrs. Frederick T. Reynolds of Freeport have announced the engagement of their daughter, Miss Phyllis Reynolds, to George Channing Kimball, son of Mrs. George Kimball and the late Mr. Kimball of Boston.

Mrs. George Nellson of Long Beach will be a tea hostess tomorrow to the Rock Delphians of Rockville Centre.

Mrs. Thomas Webster Edgar of Rockville Centre entertained with bridge yesterday.

Mr. and Mrs. H. B. Van Der Water of Woodmere gave a bridge-supper last night.

NEW JERSEY.

Miss Charlotte Sawyer, treasurer of the United Thank Offering, will speak at the Fall meeting of the guild of Trinity Cathedral in Trinity House, Newark, this afternoon.

Mrs. Joseph Bardsley of Newark entertained at a dinner and bridge last night.

Mrs. J. Gerry Dobbins of Montclair will give a luncheon-bridge at her home on Nov. 13 to aid the Brookside School Scholarship Fund.

Mr. and Mrs. Andrew J. Lord of Montclair were hosts at a Hallowe'en party last night.

Dr. and Mrs. Martin J. Synnott of Montclair, Mr. and Mrs. R. W. Appleby of South Orange and Mr. and Mrs. C. E. Thurston of Orange entertained large companies last night at the Essex County Country Club's dinner-dance.

Mrs. Edward W. Ashley of East Orange gave a bridge yesterday in honor of Mrs. John Pew of Bryn Mawr, who is visiting Mrs. Frank Q. Barstow of South Orange.

Mr. and Mrs. George J. Jagle of South Orange celebrated the tenth anniversary of their wedding with a supper and bridge for 100 last night at the Baltusrol Golf Club. Mrs. Fred Maenners, mother of Mrs. Jagle, assisted in receiving.

Miss Dorothy Burden, daughter of Mr. and Mrs. Wesley W. Burden of Maplewood, entertained the Harlequin players last night at a Hallowe'en party.

Mrs. A. Norton Taylor of Maplewood will entertain with bridge on Saturday night.

Mrs. Lucy Fletcher Brown gave a talk on "Japanese Gardens, Temples and Lanterns" yesterday before the Present Day Club of Princeton. Mrs. Kenneth McKenzie, Mrs. Irving L. Roe and Mrs. William Schauffler poured tea.

WASHINGTON.

Mrs. Coolidge was at home at the White House yesterday afternoon to a small invited company. At noon she received the delegates to the American Dietetics Association.

Princess Ida Cantacuzene was the guest of honor at a luncheon given by Miss Eleanor Preston yesterday at her parents' home, 1,822 R Street. Miss Preston will be a bridesmaid for the Princess today.

HOT SPRINGS.

In the semi-finals of the two-ball golf foursome tournament on the Homestead long course yesterday Mr. and Mrs. William Fellowes Morgan defeated Mrs. Philip Kip Rhinelander and Addison Stillwell by 1 up in nineteen holes, and Miss Eloise Boker and Herbert B. Rust defeated Mrs. G. Clinton Miller and John Collins, 2 and 1.

Among arrivals from New York are Mr. and Mrs. Thomas Beallie Davis, Mr. and Mrs. Aubrey Adam, Mr. and Mrs. Charles F. Hyde, Mrs A. H. Cleaver, Mrs. W. H. Maxwell, Mrs. A. Frederick Behre and Mrs. Henry B. Hence.

Retail Headquarters for Liberty of London
McCutcheons
5th Avenue at 49th Street
Telephone VANderbilt 5430
Reg. U.S. Pat. Off.

Special Collection Winter Coats at $95.00

SMART FALL models, S—belted or straight line—all perfectly cut and finished with the careful attention to detail you seldom find in Coats so moderately priced.

Misses' and Women's sizes. All specially priced.

Fabrics: *English Lamatone* *Scotch Tweeds*
Furs: *Raccoon* *Badger Colored Wolf* *Lined and Interlined*

SEE the stupendous PANAMA CANAL —incomparable triumph of American engineering skill, en route to GOLDEN CALIFORNIA VIA HAVANA
care-free metropolis of the colorful Caribbean. Follow the famous

RECREATION ROUTE
5,000 miles of ocean travel on the palatial new S. S. *California* and the popular steamers *Manchuria* and *Mongolia*. Fortnightly to San Diego (Coronado Beach), Los Angeles, San Francisco.
ROUND TRIP
ONE WAY WATER—ONE WAY RAIL
From your home town back to home town again—steamer either way. Choice of rail routes across the Continent. Round trip, 1st class $350. One Way, $250. Round Trip Tourist Class $225. One Way, $125.
Sailing DECEMBER 8
THE NEW S.S. VIRGINIA
sister ship of the S.S. *California*. Now the Panama Pacific Line offers the two largest steamers ever built under the American flag. The new *Virginia* will alternate in fortnightly service with the famous S.S. *California* and the popular S.S. *Mongolia*.
Full information from any steamship or railroad agent or Panama Pacific Line, No. 1 Broadway, New York City. Ask for literature.
Panama Pacific Line
INTERNATIONAL MERCANTILE MARINE COMPANY

GOOD SERVANTS HARD TO FIND? Not when the Household Help and Situations Wanted columns are used as a means to obtain efficient and trustworthy workers. Many householders in metropolitan New York depend upon these columns when they need a maid, cook, laundress, butler, valet, chauffeur, governess or nurse.—Advt.

HEADS SCHOOL DRIVE TO BAR PROPAGANDA

Philadelphian Is Named Chairman of Ten to Investigate Activities of Utilities.

COMMISSION HALTS INQUIRY

Federal Trade Hearing Is Adjourned —Witness Says Electric Bond & Share Co. Earned $1,288,216.

Special to The New York Times.

WASHINGTON, Oct. 31.—With the Federal Trade Commission's investigation of alleged propaganda activities of public utilities almost at a standstill pending judicial determination of the commission's power, the National Educational Association today announced the selection of a committee chairman to conduct a nation-wide investigation of propaganda in schools.

Dr. Edwin Broome, Superintendent of Schools of Philadelphia, has been named Chairman of this committee by the association's President, U. W. Lamkin. The names of the nine other members will be announced as soon as its personnel has been completed.

This action of the National Education Association is the outgrowth of a resolution adopted at a meeting of its board of directors in Minneapolis last July, following revelations during the early stages of the commission's investigation of the utilities.

It was brought out at that time that the utilities had attempted to introduce material favorable to private ownership and operation into the schools, and had sought to bring about revisions of textbooks deemed unfavorable to their interests. The attitude of the association at that time was stated as follows:

Condemned Propaganda Efforts.

"Resolved, that the Board of Directors condemn the policy and efforts of agencies to put propaganda into the schools, and hereby authorize the President of the Association to appoint a committee of ten to prepare a report for the meeting of the association in 1929 on the following points:

"What principles of school administration should guide school authorities and what principles of school procedure should guide teachers in handling matter which might be classed as propaganda; and (2) what machinery, if any, needs to be set up on a local, State or national basis to serve as a protection to individual school officers and teachers."

Commenting on the appointment of the committee after he had announced the name of its Chairman, J. W. Crabtree, Secretary of the association, said:

"The purpose of the committee will be to constructively study the question of how schools may bring themselves into closer touch with everyday life through proper use of the vast amount of material which various organizations and agencies now have available for school use. The committee also will state the principles which should guide school officials and teachers in using such material, so that children may be protected from one-sided viewpoints and from exploitation for commercial advertising purposes.

To Study Effect on All Schools.

"The committee will study the question as it concerns all schools and all business and educational organizations, rather than confining itself to particular institutions and organizations."

The commission today continued its efforts to build up a record to sustain its announced plan to force the Electric Bond and Share Company of New York to give information vanted in connection with the current investigation.

An exhibit, made a part of the record, purported to show that the company earned $1,288,216.01 in commissions on bonds and stocks during 1927, and that $556,189.70 of that amount came from commissions paid by affiliated or subsidiary companies for the sale of these companies' preferred stock by the Electric Bond and Share Company.

Although an adjournment for an indefinite period was taken at the end of today's session, R. E. Healy, chief counsel for the commission, declined to say whether any additional documentary evidence will be offered before the commission seeks in court an order to force compliance by the company with the commission's requests for information.

It is believed, however, that the legal staff of the commission is satisfied that the record is complete enough to justify taking the case into court as soon as the proper papers can be drawn up.

INQUIRY ON CHARGES OF ALLEN CONCLUDED

Grand Jury to Report Today Following the Complainant's Third Appearance.

The Grand Jury finished its inquiry yesterday into charges of official wrongdoing made recently by William H. Allen, Director of the Institute for Public Service, before the Board of Estimate. District Attorney Banton had requested the inquiry following the receipt of a communication from Mayor Walker and the other members of the board containing minutes of the proceeding when Mr. Allen made the charges.

Mr. Allen made his third appearance yesterday before the Grand Jury since the opening of the inquiry last week. He was closeted with the body thirty minutes, when he was told that no further testimony from him would be necessary. He spent twenty minutes on the witness stand at each of his previous appearances. Seven small store keepers and peddlers from the market districts of the city were brought to the Grand Jury proceeding by him. At the preceding session he produced another peddler as a witness. It was understood that their testimony dealt with experiences with inspectors in the Department of Markets.

The Grand Jury, it was said, would hand up a presentment on the charges to Judge Koenig in General Sessions this morning.

SAYS ABUSES EXIST IN PRIVATE HOSPITALS

Medical Paper Charges 200 Quack Institutions in City and Asks Safeguarding of Patients.

The New York Medical Week, official organ of the County Medical Society, in an editorial article in this week's issue, calls on the Health Department to devise regulations to protect patients of private hospitals, and charges that serious abuses exist. Dr. Shirley W. Wynne, Health Commissioner, was out of town yesterday when his comment was sought.

The article differentiates between the larger, well-equipped establishments and "the small ones which have nothing but the owners' assurance to justify the name hospital."

"While there are large sanitoria whose magnificence hides the grossest quackery," it continues, "and small ones which adhere to exacting standards, for the most part it is the 'one-man' institution which is the principal offender against decency and safety.

"It is estimated that there are about 200 hospitals of this type operating in the city. Virtually all of them have more beds than their permits specify, though some enterprising proprietors overcome this difficulty by dispensing with a permit altogether."

Declaring that some of these places permit unlicensed physicians to operate, and that some permit illegal operations or accept patients upon whom such operations have been performed, falsifying the cause of death, the editorial article goes on:

"Failure to keep records in another not uncommon offense which serves to cover improper practices of various sorts."

The article recalls that former Health Commissioner Harris abolished a departmental Division of Institution Inspection, which was supposed to prevent such abuses, because it failed to accomplish its purpose.

"Its failure," it concludes, does not mean that success is impossible. The private hospital is too important a factor in the treatment of the sick to go unsupervised; and it is incumbent upon the Health Department to devise a set of regulations which will effectively control these establishments and insure the safety of the patients who go to them."

JERITZA WELCOMED IN 'TANNHAUSER'

Appears Here for Eighth Season as Elizabeth—In Better Voice After Absence.

TANNHAUSER, music drama in three acts. German book and music by Richard Wagner. At the Metropolitan Opera house.

Landgraf Hermann	Richard Mayr
Tannhaeuser	Rudolf Laubenthal
Wolfram	Clarence Whitehill
Walther	Max Altglass
Biterolf	Arnold Gabor
Heinrich	Max Bloch
Reinmar	James Wolfe
Elisabeth	Maria Jeritza
Venus	Julia Claussen
A Young Shepherd	Editha Fleischer

Conductor, Artur Bodanzky.

"Tannhäuser" was the second offering of the year last night at the Metropolitan Opera House, with Maria Jeritza returning for her eighth season as Elizabeth, one of her most notable impersonations. The singer's entrance in the second act was the occasion of a mild demonstration, which drowned the ecstatic opening phrases of "Dich Teure Halle" and gave evidence of the continued esteem in which she is held by her loyal public. She returns fresher in voice than when heard here last season, and presented a lovely picture as Wagner's unhappy heroine. There was fine dignity and tenderness in her opening scene with Tannhäuser, and throughout the long and trying second act she maintained the dramatic line with her familiar technical resource in posture, movement and gesture.

Rudolph Laubenthal reappeared in his familiar rôle of Tannhäuser, in which he makes a picturesque figure, though his singing was marred with the throaty quality of tone which unfortunately he seems unable to correct. Other members of a familiar cast included Julia Claussen as Venus, Editha Fleischer as the young shepherd and Messrs. Whitehill, Altglass, Gabor, Bloch and Wolfe. Artur Bodanzky conducted.

The performance, notably in the singing of the chorus, was lacking in the finish, vitality and co-ordination of the various elements which will doubtless come with further representations. It was the sixty-fourth performance of the work under Mr. Gatti-Casazza's regime, now beginning its twenty-first year.

Mme. Jeritza will make her initial New York appearance in Richard Strauss's "Egyptian Helen" next Tuesday evening. On Friday evening, Nov. 9, she sings Tosca in the regular subscription, a performance she will repeat at a special benefit matinee on Nov. 23 for the Near East Colleges. On Friday, Nov. 16, she will also appear in "Turandot" in a benefit matinee for the Knickerbocker Hospital.

EDWARD ROYCE ENGAGED.

Will Direct Movietone Musical Comedies and Dramas for Fox.

Edward Royce, director of a number of successful musical comedies, including "Billie," George M. Cohen's current production, and also "The Merry Malones," yesterday signed a contract with the Fox Film Corporation to direct for Movietone features musical comedies, operettas and dramas. His new work will take him to Hollywood.

Mr. Royce was at one time associated with Florenz Ziegfeld as stage director. He was responsible for the direction of "Sally," "Louie the 14th," "Kid Boots" and "Follies of 1920 and 1921. He also produced "Irene" and "Orange Blossoms." For Charles Dillingham he directed "Good Morning, Dearie," "Apple Blossoms" and "The Love Letter."

'BIG PARADE' SET TO MUSIC.

Successful Film Is to Emerge Soon as a Musical Comedy.

"The Big Parade," one of the most successful motion pictures of recent years, will emerge later in the season as a music comedy. The libretto is being written by the film's author, Laurence Stallings, in collaboration with Eddie Dowling, and Mr. Dowling will play the principal rôle. James Hanley is writing the music and Joseph McCarthy the lyrics.

The original title will be held for the musical production. The show is scheduled to open out of town early in December, and will be seen here around Christmas time.

WOMANS' PARTY FIRM IN STAND FOR HOOVER

Defection of Many Members to Smith Stirs Council to Reaffirm Endorsement.

The National Council of the Woman's Party reaffirmed its stand in support of Hoover and Curtis "as the only candidates whose election offers any hope for equal rights" at a special meeting last night at 66 East Seventy-ninth Street. The meeting was called because of defections from the party of many women favoring the election of Governor Smith and the statement issued recently by the Women's Trade Union League, following a luncheon in Mr. Hoover's honor, in which he was quoted as believing that any change in the existing regulations applying to women in industry would be deplorable.

This statement was the cause of much concern among members of the Woman's Party, which desires no special or protective legislation for women, declaring that all women should be placed on an equal footing with men in industry. It was believed that it might lead to the voiding of the Hoover endorsement.

The woman at the meeting last night were informed that David Hinshaw, Mr. Hoover's secretary, had told Miss Maud Younger, Chairman of the Campaign Committee of the Woman's Party, that his chief stood by his pledge of Sept. 12 that he was in favor of the platform of the Woman's Party.

Among the women leaders reported to have bolted Hoover in favor of Smith are Miss Sue White of Tennessee; Miss Maude Odell, a founder of the party; Miss Olive Cate, Florence Brewer Boerkle, Katherine Ward Fisher, Mrs. Caroline Babson, Mrs. F. E. Proctor Miller, Mrs. S. J. Blaisdell, Mrs. Florence W. Hooper, Miss M. Hagen, Mrs. Lucy Washington, Miss Helen Washington, Mrs. Carmel V. Rohrer, Mrs. John Welch, Mrs. Charles F. Taylor, Mrs. Nellie Dillon, Miss Pauline Steinberg, Mrs. Pickney E. Glaintzberg, Miss Mary Dubrow, Mrs. Otto Kirchner, Dorothy K. Earle, Miss Clara Meedeough and Mrs. Pauline Armstrong.

BANKERS CO. OPENS TODAY.

Takes Over Bond Department of Bankers Trust Company.

The Bankers Company of New York, formed to take over the business of the bond department of the Bankers Trust Company, will begin business officially today. The company will act as underwriters and distributers of securities in this country and abroad.

From a small service department of the Bankers Trust Company, started only ten years ago with less than a dozen employes, the investment organization has grown to a point where it now participates in the distribution of more than $800,000,000 of securities annually.

B. A. Tompkins, who has been Vice President of the Bankers Trust Company in charge of its securities operations, is President of the new company and A. A. Tilney, President of the Bankers Trust Company, is Chairman of the board. The board of directors of the new company will be the same as that of the Bankers Trust Company.

CANADIAN MISSING HERE.

E. B. Reid Last Seen at Hotel Thursday—Brother Searching for Him.

Edwin B. Reid, 40 years old, who came here from Montreal on Oct. 21 and registered at the Hotel Belmont, Forty-second Street and Park Avenue, was reported yesterday to the police as having disappeared on the night of Oct. 25 after he checked out of the hotel.

Mr. Reid, who was employed by a Montreal lumber company, said on arrival that he would remain on business for a few days. His failure to return caused his brother, A. N. Reid, also of Montreal, to come to New York. He went to the Bureau of Missing Persons yesterday and asked the police to search for his brother.

The missing man, who is married, is described as five feet seven inches tall and weighs about 160 pounds. He has brown hair and blue eyes. When last seen he wore a brown suit and overcoat and a brown soft hat.

NEW BOOKS

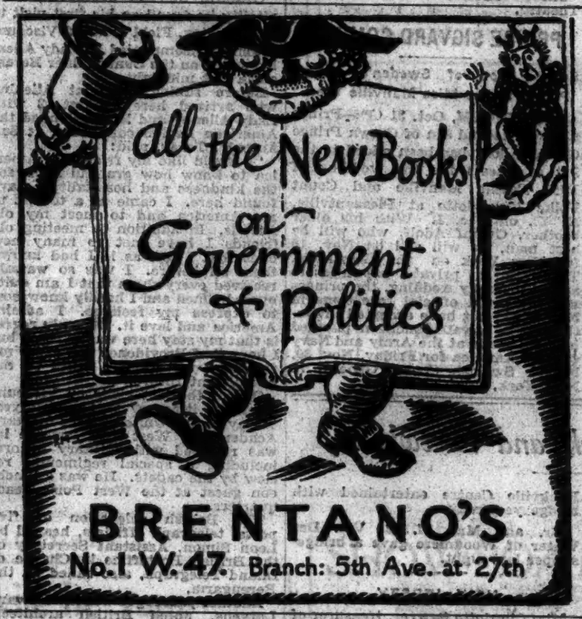

RESORTS.

NEW YORK.

HOTEL GRAMATAN
Bronxville, N. Y.
20 minutes commuting Grand Central.

COME UP THIS WEEK-END
Briarcliff Lodge Golf
Telephone BRIARCLIFF 1640
NEW YORK—Long Island.

NEW Parkin HOTEL
Rockaway Park
LONG ISLAND
IN NEW BOARDWALK
Open All Year.
Attractive Rates.
American & European plan. Tel. Belle Harbor 5800
NEW JERSEY—Atlantic City.

The Ambassador
ATLANTIC CITY
November IS Enjoyable
On the Boardwalk, the links, the beach, there's a real snap in the air . . . and health in huge doses from the sea!
Indoor Sea Water Pool.
800 Rooms 800 Baths
European Plan—Daily Rate
$3, $4, $5 Single—$6, $8, $10 Double
Write or wire for reservations or Phone N.Y. Office Rhinelander 9000.

NEW JERSEY—Atlantic City.

Hotel Dennis
ATLANTIC CITY, N. J.
Established for sixty years
On Ocean and Boardwalk
New Fireproof Building
FALL RATES NOW IN EFFECT
Garage Walter J. Busby, Inc.

HOTEL RALEIGH
St. Charles Place, Near Beach
ATLANTIC CITY, N. J.
Capacity 500. A good table and home comforts always prevail. Write for Booklet.
Ownership Management
SCHOENTHAL & WIRTSCHAFTER.

THE DELIGHTFUL AUTUMN MONTHS CAN BE MOST ENJOYED AT THE
ST. CHARLES
On the Ocean Front at Virginia Avenue
Directly on the Atlantic City Boardwalk
WINTER RATES NOW IN EFFECT

HOTEL JEFFERSON
Ocean end Kentucky Ave., Atlantic City.
New Fireproof Hotel. Special Winter Rates.

CANADA.

CANADIAN PACIFIC RAILWAY.
F. E. Ferry, Gen. Agt., Pass. Dept.,
344 Madison Avenue, New York.

A Question every Mother asks at least once...

PERHAPS it is when she first brings that tiny bundle home from the hospital—perhaps it is months after then—

But sooner or later she must be sure!

"What milk shall I give my baby?"

We are proud that the answer to this question is so frequently "Borden's Grade A"—that more mothers choose Borden's than any other kind of milk.

For they have found it has the uniform richness, freshness and purity that is so necessary to the delicate digestive system of a baby.

Back of this day-in, day-out uniformity of Borden's Grade A Milk is an amazing story of "extra care."

A story of specially selected herds, watchfully guarded by Borden's own inspectors. A story of laboratory testing, pasteurizing, bottling, under rigid supervision. A story of almost unbelievable speed in the way the milk is rushed from the country to your door.

If your child is not getting Borden's Grade A, start now. Don't waste a day. A word to a Borden route salesman or a phone call will bring it to your door tomorrow morning.

FREE TO YOU with your baby's name hand-lettered on the cover—a copy of BORDEN'S BABY BOOK AND RECORD, prepared with the help of famous Child Specialists. Send your name and address and your baby's name clearly printed to Borden's Farm Products Co., Inc., 110 Hudson Street, New York, Dept. SP. 74.

BORDEN'S Grade A Milk

BORDEN'S FARM PRODUCTS CO., INC.
110 Hudson Street New York City

Phone Walker 7300 or your local branch

DISTRIBUTORS OF WALKER-GORDON ACIDOPHILUS MILK AND OTHER WALKER-GORDON PRODUCTS

TO IMPROVE QUEENSBORO BRIDGE

Attend Board of Estimate Meeting at CITY HALL (Room Number 16), 11 o'Clock TODAY

Item No. 33 on the Calendar

These who use the Queensboro Bridge are familiar with the congested traffic conditions on this structure. Immediate improvement is imperative, not only to relieve conditions but to afford some fairly adequate means of success pending the construction of additional tunnels and bridges to Queens. Vehicular capacity of this bridge can be increased 50% within one year if the Board of Estimate and Apportionment will take the necessary steps at this meeting to carry out the plans prepared by the Bridge Department.

Your attendance at this meeting will indicate your desire to cooperate with the Board of Estimate for immediate action on this much needed improvement.

This project is indorsed by the following organizations:

Acorn Silk Co.
American Clip Co., Long Island City, H. D. Snyder, Manager.
American Dry Corporation. George C. Green, Secretary Treasurer.
American Hard Rubber Company. Dr. S. Andres
The Andrews Lead Company, Inc.
Armon Realty Corporation.
Astoria Tax Payers' & Business Men's Ass'n. W. H. Thompson, Sec'y.
Atlantic Macaroni Co., Inc. William Calman, Vice-President.
Auburndale Imp. Assn., Inc. James M. Meehan, President.
S. Augstein & Company.
Avery Company
Bank of the Manhattan.
Frank Barber Shoe Co. George J. Mercie, Secretary.
W. M. Barbour
Bayside Gables, Inc.
Bliss Estate.
Wm. D. Bloodgood Co.
Bodine & Hamilton.
Bond & Mortgage Guarantee Co.
Bowne-Park Realty Company.
A. J. Bradley Mfg. Company.
The 229 Bragaw St. Corporation. William Jamison, Supt.
Brett Lithographing Co. Charles M. Fraser, President.
Brewster & Company.
Breyer Ice Cream Company.
Brooklyn Chamber of Commerce
Brooklyn Consolidated Lumber Corp. C. H. Beltman, President.
Geo. J. Brown Organization
Bulkley & Horton Co.
Edward & John Burke, Limited
H. S. Lasell.
Careful Carpet Cleaning Co.
Carroll & McCarty
Cassidy Co., Inc.
Chamber of Commerce of the State of New York
Charmouth Realty Co.
Chatham & Phenix Bank
Citizens' Assn. of Queens Village
Citizens' Development Company
Civic Association of Arrochar Park, Inc.
Clear Way Realty Co. Joseph Turpiene
Cole Metal Products Co., Inc.
Cole Switchboard Co., Inc.
Columbia-Ideal Cutting Co., Inc.
Cord Meyer Development Company
Corn Exchange Bank
Corona Board of Trade
Corona Civic League
Corona Community Council
Corona Heights Civic Association
Warner S. Cressling, Realtor
Wm. J. Cunningham, Inc. Wm. J. Cunningham, Pres.
Cross & Brown
Defender Mfg. Co., Inc.
Diamond T. Motor Car Co., T. C. Hurley, Jr.
Douglaston Civic Ass'n.
Douglaston National Bank of New York
Dual Subway Realty Corp.
Dunton Civic League
Cornelius G. Duyer
East Elmhurst Association
Joseph, Elias & Co., Inc. J. Elias, Pres.
Elmhurst Business Men's Association
Elmhurst Business Men's & Taxpayers' Ass'n. W. B. Dickinson, Secretary.
Elmhurst Heights Taxpayers' Ass'n.
Elmh't Hgts Tax Payers Ass'n of Winfield
Elmhurst Manor Community Council
Elmhurst National Bank
Elmhurst Square Taxpayers' Association
Ex. Com. Allied Civic Ass'n. of Elmhurst
Fada Construction Corporation. Joseph Famiglia, President.
Edw. J. Farrell
Fifth Avenue Association
First Mortgage Guarantee Co.
Flushing United Association
Forest Hills Community Association
Forest Hills Community Club
Forest Hills Dwellings, Inc.
Forest Hills Material Co.
Forest Hills National Bank of New York
Foster Construction Corporation
42d St. Property Owners' & Merchants' Ass'n.
Gardens Corporation of Forest Hills
G. C. J. Realty Corporation
Gas Purifying Materials Co., Inc.
Gem Paper Box Co., Inc. R. A. Gainzburg, Pres.
General Bronze Company
General Bronze Corporation
Geemens Realty Corporation
Gold Seal Bldg. Corp.
Gotham Mortgage Co., Inc.
The Grady Mfg. Co. George H. Krumwiede, President
Great Northern Fur Dyeing & Dressing Co., Inc. Michael W. Apel, Sec.
Grubman Eng. & Mfg. Co.
Hallwen Realty Co., Inc. Alexander R. Halley, Pres.
Thomas J. Hart
Hoffman Enameling Corp. Joseph Hoffman, Pres.
Theo. Hofstatter & Co.
A. C. Horn Co. A. E. Horn, Treas.
Hosinger & Ecco, Inc.
Hostatter Sons, Inc
Houpert Machine Co., Inc. N. W. Durnin, Secretary
Howell, Field & Goddard, Inc.
Hub Realty Company
Hunterpoint Lumber & Supply Co.
Hunterpoint Community Council
Hydrox Ice Cream Company
Hygrade Eagle Corp. P. P. Corp.
Imperial Metal Mfg. Corp.
Irving Iron Works Co. Paul Lee Price, Treas.
Jackson Heights Apartment Corp.
Jackson Heights Ante Club Service
Jackson Heights Board of Trade
Kew Gardens Civic Association
Kew Gardens Corp. A. H. Man, Pres.
Wm. L. Koburger Co., Inc. C. W. Koburger, Vice-President
Lalour Iron Works, Inc. L. U. Lalour
LaRose Construction Co., Inc.
Latham Litho Printing Co.
Lawyers Title and Guaranty Company. William C. Witherstine, Vice-Pres.
Long Island Automobile Club. E. K. Jones, Executive Secretary
Long Island Blue Print Co.
Long Island Chamber of Commerce
Long Island City Y. M. C. A.
Long Island Res. Estate Board
Loose-Wiles Biscuit Company
Mack International Motor Truck Corp. A. H. Leipert, Mgr. L. I. Plant
Malba-Terrace Corporation
Marks Lissberger Sen., Inc.
Marx Bros. Groucho Marx
Maspeth Development Company
Maspeth Hat Works
Master Craftsmen of America, Inc.
Dick Mayer Corporation
Metal Package Corp. of New York. H. L. Buschman, Works Manager
Metal Stamping Co. John F. Galvin
Metropolitan Ave. Merchants Ass'n., Inc.
Metropolitan Electric Mfg. Co.
I. Miller & Sons, Inc.
Mojud Hosiery Dye Works, Inc.
Monnet Construction Corporation
The Motometer Co., Inc. Thos. W. Flood, Asst. Treas.
Mullen & Buckley Mfg. Co., Inc.
Nassau Heights Civic Association
National Casket Co.
The Nat'l Sugar Refg. Co. of N. J.
Naivel Realty Co
Neptune Meter Co.
New York & Queens Gas Co.
New York Real Estate Board
New York Title Co.
New York Title & Mortgage Co.
North Shore Allied Civic Association
North Woodside Community Council
Ozone Park Board of Trade
Paris Agency
Penzel, Mueller & Co., Inc. Ed. Mueller, Pres.
Popular Brassiere Co., Inc.
Chas. Povey Office Equipment Co.
Quartis Mfg. Co., Inc.
Queens Blvd. Realty Corporation
Queensboro Chamber of Commerce
Queens Borough Civic Committee
The Queensboro Corporation
Queensboro Holding Corp.
Queensboro National Bank
Queens Plans Association
Fred G. Randall, Inc.
Ravenswood Community Council
Realty Construction Corporation. Pincus Glickman
Reffert Chevrolet, Inc.
Rego Park Community Club.
Retail Realty Company, Inc.
James H. Rhodes & Co.
Rezzo-Calleson Company
Rockbeck Realty Co., Inc.
Sexauer & Lemke, Inc.
Sisson Holding Corporation. A. Mayer Sahner & Co., H. J. Sahner, Pres.
Salphi Bldg. Corp.
C. M. Sorensen Co., Inc. Geo. L. Sorensen, Vice-President
S. Elmhurst Citizens & Taxpayers' Ass'n.
Shamick Bros.
Sheffield Farms Company, Inc. A. Cuddeback, Vice-Pres.
S. Winfield Civic & Improvement Ass'n.
Standard Flexible Electric Cable Corp. Edward M. Rosenfield, Gen. Mgr.
Standard Sealing Equipment Corp.
Steinway Community Council
Stephen Odenwald, Inc. Stephen Odenwald, Pres.
Sterling Motor Truck Co. of N. Y., Inc. H. I. Frojan, Sec'y & Ass't. Treas.
Stuard Hardman
Supro Building Products
Tampo Whitney Corp.
T. B. M. Turbine & Co.
The Louis Friedman Realty Co., Inc.
The Public National Bank & Trust Co. of N. Y., Jackson Heights Branch
The Rome Company, Inc.
The Ullman Manufacturing Company. Jerome M. Ullman, Sales Manager
A. Fred Tietz
Tisdall-Lewis Co.
Title Guarantee & Trust Co.
Oscar Tritsch Co. J. O. Tritsch, Pres.
Van Iderstine Company
Wakefield Park Civic Association
Walter Motor Truck Company
Weber & Hamilton Co.
The Weisberg-Baer Co. Isaac Baer, Pres.
Robt. H. Westeman, J. F. Tapley Co.
West Disinfecting Company
C. A. Willey Co. C. H. Stallen, Vice-Pres.
W. D. Wilson Printing Ink Co. F. J. Schleicher.
Winfield Citizens & Taxpayers' Ass'n.
Woodside Chamber of Commerce
Woodside Improvement Association
Woodside National Bank
Wychoff Kip Mills
Young & Mettmer, Inc.
Zinn & Stanis, Inc.

"THE NEW YORK TIMES HAS EARNED the respect and admiration of newspapers throughout the country * * *. Its news reports are presented with clarity and dignity and few if any other newspapers in this country go to such expense to search out and print the news of the world. Its vast influence we feel to be founded upon solid worth."—*Standard, New Rochelle, N. Y.*—Advt.

MUSIC
By OLIN DOWNES.

George Copeland Wins Ovation.

George Copeland, a pianist of unique accomplishments, who is completely original in his style, and leader in certain interpretive qualities, had a remarkable success when he appeared in recital last night in Carnegie Hall. A large audience, attentive and appreciative from the beginning, became so enthusiastic as the program proceeded that at last it was cheering the pianist, who played encores for half an hour until the lights were lowered in the hall.

In the main this success was deserved, and it was heartening to behold, since the subtler characteristics of Mr. Copeland's art are not those which immediately command attention, and the composers to whom he is attracted are not the ones who can be relied upon for salvos from the gallery. Twenty years ago, when he was already a preciously accomplished interpreter of composers, his colleagues were slow to appreciate, Mr. Copeland could hardly have hoped for the reception of yesterday evening. Now the musicians who he was among the first to appreciate, such as Debussy and his fellow-impressionists, and modern Spaniards and others of colorist tendencies, are familiar ground, and now audiences greet with the welcome reserved for familiar and beloved friends, compositions that were subject to scorn or condescension at the turn of the century. By these changes Mr. Copeland is the gainer. But his success is due to more than fluctuations of public taste.

He has a tone of the most exceptional roundness and beauty. He has instinct for color and nuance which cannot be taught or communicated. He understands the music that he plays much more by intuition than by reasoning it out—and perhaps this is the only way in which music can be thoroughly understood. He has an exceptional hand for the piano, one that has weight, elasticity and a nervous control of strength which he only loses, or dismisses in moments of excitement. There was no good excuse for some technical inexactness last night because Mr. Copeland has ample virtuosity, natural and acquired. He has rhythm that permeates his physical system and his musical expression is not easily resisted by the listener. Above all, he makes beautiful sound, and he could not be ugly or pedantic in interpretation if he tried. This is, in fact, a wholly exceptional musical personality, and a fortunate foil to the pedestrian conceptions that so many admirable intentioned and educated musicians seem to entertain of their art.

Mr. Copeland's gifts are so outstanding and so effective in the concert room that they overweigh serious shortcomings. They are emphasized because they are the explanation of his success, and an artist is valued first of all for what he is, and not discredited in advance for what he is not. But it is true that this pianist has or had last night certain shortcomings which make him less than one of the greatest artists. He is willing to ignore the letter of the law to a degree, which, on occasion, gives a disproportionate idea of the conception of the composer. Either deliberately or thoughtlessly he minimizes this detail and exaggerates that one. The effects are often not as calculated by the composer. Even so, Mr. Copeland is likely to compass the expression of the essential mood and the essential musical idea. But sometimes he misses this, and what is more serious, obscures the deeper meanings of a piece in favor of its more exterior beauty or color or rhythmic excitement. Without these latter qualities, it is true, music may cease to be music and become a learned or pedantic discourse, which is not music, and is not what the public will respond to. But it is a pity that with the rare qualities he has Mr. Copeland does not combine a little more substance and artistic conscience. As it was proved last night, he can commit omissions and commissions and recompense for them by his rare talents. There is nevertheless the possibility of greater piano playing.

The program last night included, for a first group, small pieces by Muffat, Grasioli, Arne, Scarlatti and the first movement of Bach's Italian concerto. The second group discoursed Ravel and Debussy. No pianist plays Debussy's "Puck" with such elusive fantasy and mocking humor or the "Reflets dans l'eau" with lovelier tonal tints, or the "Cathedrale engloutie" with a nobler sonority. Nor should the Ravel "Rigaudon," in the blunt old style, go unmentioned. There was a last group of little-known pieces, principally by Spaniards, by Mompou, Nin, Infante, Lacuona, and an arrangement by Castelnuovo-Tesedesco. And then there were five or six encores. Mr. Copeland should soon appear again in recital in this city.

Malkin Trio.

The Malkin Trio, appearing with the assistance of Harry Glickman, violinist and Mitya Stillman, violist, last night in Town Hall, concluded their concert with a performance, by special request of Ernest Bloch's piano quintet. The rest of the program consisted of Paul Juon's piano quartet, after Selma Lagerlof's 'Gosta Berling and the Brahms C Minor Trio. The performance of the Bloch quintet, which is the only one that can be discussed here, was of the utmost sympathy, eloquence and virtuoso spirit. In this, according to well-founded report, it was a repetition of the interpretation of the same work accomplished by the same performers last season, in the presence of the composer. Mr. Bloch could consider himself fortunate in such a reading of his music, obviously studied with the greatest care and prepared in a way that makes five men think and play as one. In this performance there is entire self-abnegation on the part of all who are concerned, even Mr. Manfred Malkin sacrificing effects to which he might well feel that a brilliantly written piano part entitled him, for the better good of the composer and the ensemble.

A pity there are not more organizations who observe these principals as scrupulously and practically under the conditions of public performance. There was a large audience and much hearty applause.

Ohio Axle Firm Offers New Stock.

Special to The New York Times.

CLEVELAND, Oct. 31.—Eaton Axle and Spring Company in a letter to its stockholders today offered them the right to subscribe for one additional share of no par value common stock at $45 per share for each nine shares now held, the proceeds to be used in part to finance the addition now being built at its plant here and for additional working capital.

EIGHT PRODUCTIONS SET FOR NEXT WEEK

'On Call,' by Roland Oliver, and 'The Dark Mirror' the Latest Additions to Premieres.

"On Call," a play by Roland Oliver, who wrote "Night Hawk," was added yesterday to next week's list of premieres. It is scheduled to open on Friday night at the Waldorf Theatre. Also announced for next week is the first production this season by the Lenox Hill Players, "The Dark Mirror," opening the same night at the Cherry Lane Playhouse.

The complete list for the week, including revivals, stands as follows: Monday, Gertrude Lawrence in "Treasure Girl" at the Alvin, and Walter Hampden in a revival for two weeks of "An Enemy of the People" at Hampden's; Wednesday, Beatrice Lillie and Noel Coward in "This Year of Grace" at the Selwyn, and the Columbia in a revival of "The Yellow Jacket" at the Coburn (formerly Daly's Sixty-third Street) Theatre; Thursday, "A Man with Red Hair" at the Garrick and "Hotbed" at the Klaw; Friday, "On Call" at the Waldorf and "The Dark Mirror" at the Cherry Lane.

Mr. and Mrs. Charles Coburn, who are reviving "The Yellow Jacket," announced yesterday that the two most important members of the original cast will be seen in the revival. These are Aleksis Shaw, whose role is that of the Prosperity Man, and Schuyler Ladd, who will play the Daffodil.

"The Squealer" at Forrest Nov. 12.

"The Squealer," a melodrama by Mark Linder, is announced to open at the Forrest Theatre on Monday night, Nov. 12. The play, the scenes of which are laid in the San Francisco underworld, will have a cast of seventy-five.

THEATRICAL NOTES.

"Tin Pan Alley" will open at the Biltmore Theatre tonight.

Bezzi Marcos and Hubert Druce have been engaged for "The Last Love," which Hubert Druce will produce with Gladys Ferguson.

Following the Eddie Cantor show, Mr. Ziegfeld's next production, which is expected to launch before Jan. 1, will be the musical version of "East Is West."

Molasi's engagement in "Redemption" is now announced to begin here on Monday night, Nov. 19. He will be seen at the Century for two weeks only.

Hal Forde will have a role in "The Houseboat on the Styx," a musical comedy soon to reach production. Kenneth Webb and Jack Hazzard are the authors of the book.

The New York opening of the Somerset Maugham play, "The Sacred Flame," is announced for Monday, Nov. 19. The theatre is unspecified.

Channing Pollock's next play, which he expects to try out in the Spring, will be called "The House Beautiful."

"Hotbed," which comes to the Klaw next week, will open in New Rochelle tonight.

Lennox Robinson, now on an American lecture tour, will stop off in Detroit to stage a production of his comedy, "The White-Headed Boy," to be seen there Nov. 20.

"This Year of Grace," following a night's postponement, opened last night in Baltimore. The new Hammerstein musical show, "Rosalie," will have its first performance tonight in Wilmington.

William A. Brady's forthcoming play, by Gene Fritzsimon, will be called "The Come-Back" instead of "The Show-Down." It will open in New Rochelle Nov. 5, and is due here Nov. 12. Jean Dixon has a leading role.

"Breakfast for Two" is the new title of the play hitherto known as "Gander Sauce."

Owen Davis's "To-Night at 12" will open at the Belasco Theatre on Tuesday, Nov. 13, instead of the 14th.

"Open My Heart" will end its New York engagement at the Maiestic Theatre after a week from Saturday night. The attraction will go on tour.

MUSIC NOTES.

Dr. John H. Finley will be the speaker at Wanamaker's tomorrow afternoon in the auditorium, the speech being one arranged to mark the Franz Schubert centenary.

Raymond Nold conducts a chorus and orchestra Friday morning at the Church of St. Mary the Virgin as part of this week's observance of "All Saints' Day."

Berthold Neuer at Knabe's yesterday exhibited to William Mengelberg, Harold Bauer and other musicians a Pleyel piano, invented in Paris, and designed to play octaves from a single key controlling two keyboards.

THE PLAY
By J. BROOKS ATKINSON.

Sunday at the Passionage.

REVOLT, a play in "all American life" in three acts, by Harry Wagstaff Gribble. Staged by Mr. Gribble; produced by William Fenwick at the Vanderbilt Theatre.

Faith	Cherrie Reynolds
Hope	Lucille Watson
Charity	Emily Lorimer
Rev. Barnabas Ford	Frank Burbeck
Mrs. Emily Foster	Helen Lackaye
Mr. Rosenbloom	Edgar Kent
Mr. Foster	A. G. Andrews
Rev. John Hammond	Paul Gilmore

When the new girl evangelist, who had saved 100 souls in Passaic, had hydrophobia at the baptism font, the Rev. Barnabas Ford of Bethsemane Church went into a decline and shot himself. Or so Harry Wagstaff Gribble, author of "Revolt," which flared up at the Vanderbilt last evening, begged his audience to believe. But, as this sequence of incidents may suggest, Mr. Gribble stressed every point in his dissection of evangelism so fanatically that he lost more ground with his thesis than he gained. One was never quite certain which was the new enlightment and which the old bunk.

Traces of solemn, skepticism, lay preaching and satire flitted through Mr. Gribble's jeremiad, but none remained long enough to leave an intelligible impression. The Rev. Ford was of the old hell fire school of preaching; he spoke violently of that "weariet sin woman—evolution." But Mr. Gribble was not content to hinge on the theology. He insisted also that this crusading cleric was a loveless father, a cruel taskmaster, a hard-fisted tyrant and a good deal of a common fool. When his wealthy parishioners slipped away and collections fell off he raged from the pulpit unheard, a girl evangelist who, under the hare-faced management of a cheap-minded mother, had been doing the Lord's work sensationally in Passaic. Even his lillylike daughters were apprehensive of her sincerity. When she made an unseemly spectacle of herself at the first revival service the trustees bade the Rev. Ford take a long rest. Obedient to the inexorable law of the theatre, he shot himself and rested completely.

Even more than "March Hares," by which Mr. Gribble is best known, "Revolt" proved to be an excessively loquacious drama. In the second act Paul Ford, the parson's unregenerate son lost to religion through a college education, very nearly explained everything in the universe to his transfixed sister Hope. Discussions of Judaism, scientific analyses of religious hysteria, philippics on matters of theological doctrine, something about the rhythms of universal life and an odd account of a half-completed crucifixion as a college initiation stunt, spurted out at the most unlikely places. Mr. Gribble appeared to be in many places all at once, and on a great many sides. All that seemed certain was his hatred of the old-fashioned Cotton Mather style of preaching, but in this post "Elmer Gantry" era that scarcely justified the vehemence of his attack. He gave battle to shadows unrelentingly.

He set his actors a full evening's labor. As the psychopathic parson, Hugh Buckler played admirably with a half-crazed violence about the pettiest incidents. As the rebellious daughter who would rather press grapes in the Lord's vineyard than feed the multitude on boiled potatoes and cold cuts, Elizabeth Allen played with freshness and amusing levity. As the mellow old physician, A. G. Andrews made a good deal of one scene that was quite as old-fashioned the preacher's theology. In directing the play, Mr. Gribble had not broken up the rigidity of a hard-knotted script; the play moved uneasily.

Most of those who were in the theatre last evening, especially those in the gallery, appeared to be highly amused and profoundly impressed by turns. Only the case-hardened sinners remained stubbornly outside the fold.

Famous Winter Garden Success
EVERY SUNDAY NIGHT
MAJESTIC THEATRE 44th West of Broadway
SAM H. HARRIS presents WILLIE WHOOPEE and his Song Hit "Stairway to Paradise" and Comedy Triumph
LUCKEE GIRL
FORREST 49th West of Broadway
THE COMMON SIN

The First Comedy Hit of the Season
Read what the critics say about
YOUNG LOVE
with Dorothy Gish, James Rennie, Tom Douglas, Catherine Willard
at the MASQUE THEATRE
Gilbert Gabriel, SUN: "bold truths on a subject which needs them . . being a good comedy, it laughs well . . ."
J. Brooks Atkinson, TIMES: "the actors play it in the brisk key of farce and turn its audacity into salty merriment . . an excellent cast, including Dorothy Gish, keeps the gayety spontaneous and buoyant"
Percy Hammond, HERALD TRIBUNE: "Miss Dorothy Gish is a fine comedienne . . . her performance is hereby recommended . . . sprightly, smart, impudent"
Burns Mantle, DAILY NEWS: "Smartly satirical farce making extravagant sport of the new freedom of the sexes"
45th St. W. of Broadway—Evgs. 8:30 Mats. Sat. & ELECTION DAY 2:30

NOW AT ELTINGE Thea., W. 45th St. Lack. 0730 Mats. Sat. & Wed., 2:45
MIDNIGHT SHOW TONIGHT
LEW LESLIE'S HIT BLACK BIRDS
The Sensation Vaudfair Colored Revue
EXTRA MIDNITE SHOW ELECTION NIGHT
"Machinal" is a rare experience in the theatre. You cannot afford to miss it. —Arthur Hopkins
PLYMOUTH Thea., W. 45th St. Lack. 0720 Mats. Today and Saturday
The Theatre Guild Presents
FAUST
GUILD Th., W. 52d St. Eve. 8:30 Sharp Mats. Today & Sat. 2:30 Sharp
STRANGE INTERLUDE
John Golden Thea., 58th, E. of B'way EVGS. ONLY at 8:30

JOLSON'S 59th St. & Park Ave. Wickersham 0100
In a Musical Romance of Chopin
WHITE LILACS
Little Accident
MOROSCO, W. 45 St. Mats. Sat. & Wed.
COMEDY Thea., 41st St., W. of B'way. Mats. Wed. & Sat. 2:30
Exceeding Small
Gentlemen Prefer Press
48th ST THEA., East of B'way. Evgs. 8:40 Mats. Wed. & Sat. 2:30
44 St. Thea., W. of B'way. Evgs. 8:30 Mats. Wed. & Sat. 2:30
SAM H. HARRIS Presents THE MARX BROS. IN THE MUSICAL MIRTH ANIMAL CRACKERS
Seats Selling for 6 Weeks in Advance
LITTLE THEA., W. 44th St. Evgs. 8:40 Mats. SAT. & WED. 2:30
Gods of the Lightning
by Maxwell Anderson & Harold Hickerson
PLAYHOUSE West 48th St. Evgs. 8:30 Mats. Sat. & Election Day
THE GREY FOX
with Henry Hull & Chrystal Herne
"A sterling drama."—Journal.
WM. HODGE in "Straight Thru the Door"
49th ST Theatre, West of B'way. Evgs. 8:30 Mats. Sat. & Wed. 2:30
NATIONAL 41st St. & 7 Av. Evs. 8:30 Mats. Sat. & Thurs. Dy.
The Inimitable JESSEL in "THE WAR SONG" Seas. MAY, ELECTION DAY
RITZ THEATRE, West 48th St. Evgs. 8:30 MATS. SAT. & WED. 2:30
JANET BEECHER in "COURAGE"
SEATS 2 WEEKS IN ADVANCE
ALL BALCONY SEATS AT BOX OFFICE ONLY
ROYALE—45TH STREET, W. of Broadway 30th WEEK MAE WEST in "DIAMOND LIL"
Matinees Sat. & Wed.
SHUBERT Thea., West 44th St. Evgs. 8:30 Matinees Sat. & Elec. Day
LEWIS E. GENSLER'S Musical Comedy Hit UPS-A-DAISY
With William Kent, Luella Gear, Buster West, Ray Dayston, Gus Brown, Nell Kelly, Jean West, Caits Bros. and Marie Saxon.
200 RESERVED SEATS at 8:15 and 10:00
GARRICK THEA., 65 W. 35th St. Evs. 8:30 Mats. Today and Sat., 2:30
The English Company of Garrick Players in "WHEN CRUMMLES PLAYED"
Richard Bennett in "Jamegan"
Longacre 48th St., W. of B'way. Evgs. 8:30 Mats. Sat. & Tuesday, 2:30
SPECIAL MATINEE ELECTION DAY
FAY BAINTER in "JEALOUSY"
with JOHN HALLIDAY
MAXINE ELLIOTT'S Theatre, W. 39th St. Mats. WED. & SAT. Evenings at 8:40.
BAYES THEATRE, West 44th St. Evs. 8:30 Matinees Sat. & Wed., Elec. Day, 2:30
"SKIDDING" Seats 4 Weeks in Advance
THE FINAL BALANCE
By David Finkel
PROVINCETOWN PLAYHOUSE 133 MacDougal. Evs. 8:40. Mat. Sat. 2:40
The ALFRED HARRIS PRODUCTION
Front Page
TIMES SQ. THEA., W. 42d St. Evs. 8:40 Mats. Sat. & Wed.

Mr. and Mrs. COBURN announce that they will re-produce CHAS. KLEIN'S Comedy THE YELLOW JACKET at the COBURN THEATRE, 63d St. & B'way, Monday Evening, November 5th. Seats Now Selling. Mail Orders Filled in Order Received. Box Office Opens Today at 9 A. M.
ALVIN 52d St., West of B'way. COMING MONDAY EVE., NOV. 5th
GERTRUDE LAWRENCE in "TREASURE GIRL"
with CLIFTON WEBB, PAUL FRAWLEY, MARY CATLETT, WILLIE HOWARD, RAY HAZZARD
GEORGE GERSHWIN Music
BROADHURST, W. 44 St. Mats. Sat. & Wed.
HOLD EVERYTHING
VICTOR MOORE, BURNS MORRISON, PERT KELTON, LANE WILSON
VANDERBILT W. 48 St. Mats. Today & Sat.
REVOLT
AMERICANA
LEW FIELDS 44th St. Mats. Today & Sat.
FIRST MATINEE TODAY
HAMMERSTEIN'S Broadway & 53d St. Evs. 8:30 Sharp
SPECIAL MATINEE ELECTION DAY
ARTHUR HAMMERSTEIN'S Musical Hit
GOOD BOY
WHIRLWIND MUSICAL HIT!!
JUST-A-MINUTE
ZIEGFELD THEA., 6th Ave. & 54th St. Mats. Today & Sat.
SHOW BOAT
Norma Terris, Howard Marsh, Eva Puck, Sammy White, Helen Morgan, Edna May Oliver, and CHARLES WINNINGER
Extra Mat. Election Day—Seats Today
LYRIC 42 Street, West of B'way. Mats. TODAY and SAT.
DENNIS KING in Musical Version of "3 MUSKETEERS"
Vivienne Segal, Lester Allen, Vivienne Osborne, Jos. Macaulay, Reginald Owen, Harriett Hoctor, John Clark and Yvonne D'Arle.
200 Reserved Seats $1 at Box Office
CHANNING POLLOCK'S CONSEQUENTLY AMUSING
Mr. MONEYPENNY
LIBERTY Theatre, West 42d St. Dir. A. L. Erlanger. Evenings 8:30 Next Mats. Sat. & Election Day, 2:30.
GILBERT MILLER presents
EMPIRE Thea., B'way, 40th St. Evs. 8:30 Mats. Sat. & Election Day, 2:30
OLYMPIA
A New Comedy by FERENC MOLNAR
with COMPTON HUNTER and LAURA HOPE CREWS
In Association with E. Ray Goetz
Music Box Thea., 45th W. of B'way. Evs. 8:30 Mats. Today & Sat., 2:30
IRENE BORDONI in 'PARIS'
A MUSICOMEDY by Martin Brown with Irving Aaronson's "THE COMMANDERS"
CIVIC REPERTORY 14th St., 6th Av. Evgs. 8:30
Sgt. $1, $1.50. Mats. Wed. & Sat. at 2:30
Eve. Le GALLIENNE, Director
Tonite & Sat. Mat., "Liaison au Voyage." Extra Mat. Today at 2:30, "The Cherry Orchard." Sat. Eve., "Peoples-Du-Gentleman."
HENRY MILLER'S, W. 43 St. Mats. Today & Sat.
POSSESSION
with MARY BOLAND

MOTION PICTURES.
Which way will he turn—
MAN WOMAN and WIFE
CARL LAEMMLE presents
For the First Time Anywhere
The SOUND Picture
MAN, WOMAN and WIFE
with
NORMAN KERRY — PAULINE STARKE
KENNETH HARLAN — MARION NIXON
CRAUFORD KENT — BYRON DOUGLAS
SOUND SYNCHRONIZED
And On the Stage BEN BERNIE And His Hundred Per Cent. Orchestra
in an all new offering
Starting SUNDAY At Noon
B. S. MOSS' COLONY BROADWAY AT 53rd STREET
Continued Noon to 11 P. M.

EMBASSY B'WAY & 46th ST. Evs. 8:40.
TIFFANY-STAHL presents
"The CAVALIER"
with RICHARD WALLACE, BARBARA BEDFORD, DAVID TORRENCE
ITS THRILLS AND PEP HITS THE PRESS
Mr. Talmadge looking the audience over and saying "Gold!" Douglas Fairbanks, Tom Mix and Harry Carey—Telegram
Talmadge, the daredevil stunt star we've ever seen—The American
Talmadge stages a good deal of Fairbanks pep, plus a little ability to remain sane—The News
The audience took to it like a great big person at a great big happy, glowing-up picture—The World
A Romantic Drama
A TIFFANY-TONE PRODUCTION
SOUND & MUSIC
MARVELOUS SYNCHRONIZED SCORE BY DR. HUGO RIESENFELD
B. S. MOSS' COLONY B'WAY at 53 ST. NOW!
With 100% TALKING MOTION PICTURE
Carl Laemmle Presents MELODY OF LOVE
On the Stage BEN BERNIE and His Orchestra
Cont. Noon to 11. Mts. 35c-50c. Evs. 60c-75c
LOEW'S LEXINGTON 3rd Ave. At 51st St.
TODAY and TOMORROW On Vitaphone First 100% Talking Picture
"LIGHTS OF NEW YORK"
With Helene Costello-Cullen Landis

NEW YORK'S LEADING THEATRES AND SUCCESSES
GAY NIGHT HOSTESS MURDERED
Police Say Victim Knew Too Much
This isn't an ad, but a notation on the New York Police blotter right now.
The most inexpensive way to see New York's mad night life, with its dazzling jazz, uncontrollable laughter, incomparable thrills, unchecked gayety, beautiful hostesses, murders, scandal, romance and tears, all packed into a terribly moving panorama, is to visit the Martin Beck Theatre, 302 West 45th Street, any evening at 8:40 or on Wednesday or Saturday afternoon at 2:40.
There John Golden's production, entitled "Night Hostess," written by Phil Dunning, staged by Winchell Smith, with a cast of over two hundred players, is now in its second month.
St. John Ervine calls it a brilliant picture of night life, brilliantly acted.
GEORGE WHITE'S APOLLO W. 42 St. Evs. 8:30 Mats. Sat. & Elec. Day
GEORGE WHITE'S SCANDALS
ALL NEW ALL NEW
THE WORLD'S GREATEST SHOW with WORLD'S GREATEST CAST
Special Mats. Tuesday & Election Day
Earl Carroll Thea., 50 St., 7 Av. Nightly at 8:30 Matinees Today & Sat.
W. C. FIELDS GREATEST REVUE
EARL CARROLL VANITIES
with RAY DOOLEY JOE FRISCO DOROTHY KNAPP & 50 BEAUTIES
VINCENT LOPEZ (Himself) AND HIS BAND
KNICKERBOCKER, B'way & 38 St. Dir. A. L. Erlanger. Evs. 8:30. Mats. Sat. & Elec. Day, 2:30
SPECIAL MAT. ELECTION DAY
Sammy Lee's Musical Comedy Hit
CROSS MY HEART
BELMONT Theatre, 48th St., East of B'way Evs. 8:30. Mats. Sat. & Elec. Day, 2:30
A Hilarious & Human Comedy
ALLAN DINEHART in GIRL TROUBLE
WILL ROGERS (Prince Hilling for Good Stone) and DOROTHY STONE in A Rousing Musical Comedy "THREE CHEERS"
GLOBE THEA., B'way & 46 St. Matinees Wed. & Sat.
CHARLES DILLINGHAM GIVES 3 CHEERS FOR HIS 2 BIG HITS
The Smartest Play in Town THE HIGH ROAD
A Comedy by Frederick Lonsdale
FULTON 46 St., W. of B'way. Evs. 8:30. Mats. Sat. & El. Day Special Mat. Election Day
JOE COOK "RAIN OR SHINE"
GEO. M. COHAN Thea., B'way & 43d St. Evs. 8:30 Mats. SAT. & WED. 2:30
LAST 2 WEEKS
"THE LADDER"
CORT Thea., W. 48 St. Evs. 8:30. Mts. Wed. & Sat. Money refunded if not satisfied with play.

MOTION PICTURES.
CAPITOL SEE & HEAR LON CHANEY
Broadway & 51st St. Midnight Picture Nightly 11:30
In the M-G-M Sound Picture
"WHILE THE CITY SLEEPS"
CHESTER HALE GIRLS — MARION HARRIS — CHARLIE CHASE — CAPITOL GRAND ORCHESTRA, David Mendoza Conducting
MARK STRAND B'way & 47 St. MIDNIGHT SHOW TONIGHT AT 11:30 DOORS OPEN DAILY AT 10:30 A.M. Seats 35c Till 2 P.M.
Warner Bros. Vitaphone Production
HEAR "The MIDNIGHT TAXI"
SEE Antonio Moreno, Helene Costello, Myrna Loy, William Russell
WARNER BROS. VITA-PHONE NEWS
RIALTO B'way at 42d St. Doors Open at 9 A.M.
Here at POPULAR PRICES! "WINGS" with sound
RIVOLI B'way at 49th St.
BRIGH YON STROHEIM'S "The WEDDING MARCH"
ASTOR Broadway & 45 St. Twice Daily 2:40—8:40.
"WHITE SHADOWS"
Metro-Goldwyn-Mayer's First Sound Picture
LILAC TIME
Starring COLLEEN MOORE
with Gary Cooper
CENTRAL THEATRE, B'way & 47th Street Twice Daily, 2:30—8:30
3 Perform'c's Sunday, 2:30, 5:30 & 8:30 P.M.
PLAZA Mad. Ave. & 59th St.
MARY ASTOR and LLOYD HUGHES in "THE CRIMSON CITY"
PARAMOUNT Charles Chaplin, Edna Purviance, Adolphe Menjou in "A WOMAN OF PARIS" and on the Stage—EDDIE PEABODY
RIALTO Here at POPULAR PRICES! "WINGS" with sound
RIVOLI BRIGH YON STROHEIM'S "The WEDDING MARCH"
STATE Broadway & 45th St. Direction of Nat Holt
COLMAN & BANKY in "TWO LOVERS"
Midnite Show Tonight at 11:30
Stage Orch. 50c | Week | DAUGHTERS" Sound

MOTION PICTURES.
NINTH ANNIVERSARY
CAPITOL
BROADWAY & 51st ST.
Major Edward Bowes, Mng. Dir.
METRO MOVIETONE Celebration
STARTING SATURDAY
Jessie to the happiest birthday party you've ever attended. The Capitol's 9th Anniversary Show is a treat for all! Watch the cast of the show, starting with the cake at the top of the stage, and ending with the finale! Stage revue REVELRY
Next Harry Rosen production featuring HARRY ROSE and Lauraine Sherry, Ben Meroff and Laughs, HARRY SHELLEY, trumpeter extraordinary, HARRY WEBSTER, comedian, and the dance genius, GWENN and ANDERSON of the Opera Comique, Chicago. HARRY ROSE and his dancing ensemble, CAPITOL GRAND ORCHESTRA, David Mendoza, conducting
ODETTE MYRTIL Mezzo soprano of the Opera Comique, Chicago. Another stage Metro Movietone act. Miss MYRTIL will sing "Habanera" from "Carmen" by Bizet. Then magic Sound Screen unfolds Metro-Goldwyn-Mayer's
THE WIND
HEAR! SEE! the screen lives!
Directed by Victor Sjostrom. Starring LILLIAN GISH with Lars Hanson, Montagu Love and Dorothy Cumming. It is wondrous! Soon you'll see the picture. You'll say it's the best you've seen! Don't miss "THE WIND"
CAPITOL MIDNIGHT PREVIEW
Where Broadway meets nightly.
ROXY 7th Av. & 50th St. Direction of S.L. RothafeL (ROXY)
SEE and HEAR The William Fox Talking Picture
MOTHER KNOWS BEST
Madge Bellamy, Louis Wolheim, Barry Norton in talking, singing, dancing Fox-ophone. Supplemented by Roxy Symphony Orchestra, Roxy Ballet, Roxy Gang, Roxy Male Quartette, Roxy Mixed Chorus, Roxy Concert Ballet, Roxy Symphonic Jazz Orchestra, Roxy Organ Solo, Roxy Rapid Transit Movietone News.

METROPOLITAN OPERA HOUSE
PHILHARMONIC-SYMPHONY
MENGELBERG, Conductor
CARNEGIE HALL, TONIGHT at 8:30
TOMORROW Afternoon at 2:30
Soloist: Rudolph Reuter, Pianist
CONCERTS FOR CHILDREN
Conducted by
WALTER DAMROSCH
CARNEGIE HALL
Five Sat. Mornings at 11:00
NOV. 3-24—DEC. 8-29—JAN. 5
A Few Good Subscription Seats still available for Mr. Damrosch's Series
Tickets for NOV. 3 Concert at Carnegie Hall Box Office
ARTHUR JUDSON, Manage. (Steinway Piano)
Carnegie Hall SUNDAY AFT. NOV. 4th, at 3
RHEINALD Werrenrath
Seats at $1.65, $2.20, $2.75 NOW at BOX OFFICE Mgt. WOLFSOHN MUSICAL BUREAU OF N. Y. INC.
Friends of Music
ARTUR BODANZKY, Conductor
NEXT SUN. AFTERNOON AT 4:30
TOWN HALL
Mailbox—La Gioconda—Vocal Soloist: Lenore Ulric Verdi Requiem—Soloists: Florence Easton, Merle Alcock, Richard Crooks, Clarence Whitehill
CARNEGIE HALL, SUN. EVE., NOV. 11 AT 8:30
Schipa
Mgt. Evans & Salter. Steinway Piano
CARNEGIE HALL SUNDAY AFT. NOV. 25 AT 3
FARRAR
Tickets Now
Direction C. J. FOLEY Steinway Piano
TOWN HALL, SAT. AFT., at 2:30, NOV. 10
PIANOFORTE RECITAL by HAROLD BAUER
Seats at Box Office. Mgt. Evans & Salter
MUSICAL ART QUARTET
Six Sun'n Concerts at John Golden Theatre on Sunday Evenings
First Concert, Nov. 4
Mail Orders to Concert Mgt. Daly Music Bur. Inc.
CARNEGIE HALL, Thurs. Eve., Nov. 15
Roland Hayes TENOR
Tickets now at box office. Mgt. Evans & Salter Piano
TOWN HALL, TONIGHT at 8:30
VALERIANO
SPANISH TENOR
Concert Mgt. Daly Music Bur. Steinway Piano
PHILHARMONIC ORCHESTRA
LEOPOLD STOKOWSKI, Conductor
CARNEGIE HALL TUESDAY EVENING NOV. 6 at 8:30
Soloist: MISCHA KOTTLER, violinist. Steinway Piano

HAMPDEN'S THEATRE, 63rd St. at B'way. Evenings Nov. 1—3 Weeks Only
In His Last Season's Great Success
HAMPDEN in AN ENEMY OF THE PEOPLE
Ibsen's Heavy Thrilling Comedy.
"WELCOME TO BROADWAY"
Says The New York Herald Tribune of the brilliant COMEDY
These Few Ashes
"A genuinely entertaining evening . . . a sometimes light comedy . . . more than usual first-night suspense."—Herald Tribune.
"A novelty . . . Rich entertainment for adult minds, presented with capability and intelligence. Excellent satire—excellent comedy . . . worth an evening of the most critical theatregoer's time."—Spectator.
BOOTH THEATRE, 45TH STREET, WEST OF BROADWAY Evgs. 8:40. MATINEES SATURDAY AND WEDNESDAY, 2:40
SCHWAB and MANDEL'S TWO GENUINE MUSICAL HITS
NEW MOON with EVELYN HERBERT, ROBERT GUY HALLIDAY, GUS SHY
IMPERIAL THEA., W. 45th St. MATS. SAT. & TUES. Gershin's 45th St. Thea. SPECIAL ELECTION DAY MATINEE AT BOTH SHOWS
GOOD NEWS
SECOND YEAR ON BROADWAY
ARE NOTHING WITHOUT A ROYAL
OLIVER D. BAILEY presents "Crashing Through"
REPUBLIC Thea., W. of B'way. Evs. 8:30 Mats. SAT. & WED. 2:30
Smart Comedy—Smartly Maintained.—Times.
This Thing Called Love
Kaufman's Gayest Comedy Hit!
with HOWARD HEMING and MINOR WATSON
BIJOU Thea., W. 45th St. Evs. 8:30 MATS. SAT. & WED. 2:30
SEE 2 WARNER BROS. HEAR
AL JOLSON "The SINGING FOOL"
WINTER GARDEN B'way at 50th St.
Midnite Show Saturday 11:45
BOTH SHOWS TWICE DAILY 2:45-8:45
100% "Talkatone" Picture
Based on GEO. M. COHAN'S Play THE HOME TOWNERS
WARNER BROS. THEATRE Broadway at 52d St.
EXTRA 6 o'clock SHOW SAT. & SUN.
HOTELS AND RESTAURANTS
The Ashton
An Uptown Hotel Residence very near to Central Park
93d St. at Madison Ave.
A real home above the average
Close to Central Park, 5th Avenue Shops and subway right at the door
Rooms $1.50 up—Suites $2.50 up
Reservations may be made by mail or telephone
Rooms with private bath, radio, circulating ice water, and servidor
Rates per day, single $3 up, double $4 up
Suites for permanent occupancy
Telephone Sacramento 7200

TONIGHT

Sonora's debut

ON THE AIR

You are invited to tune in on the Sonora hour on Stations WOR, WABC, 2XK this evening at 9 o'clock Eastern Standard Time. This is the first of a series of programs to be broadcast over the Columbia chain of 20 stations direct from the Sonora Recording Laboratories in Sonora Building, New York City.

9 P.M.—10 P.M.

Eastern Standard Time.

Famous artists whose music will shortly be available for you on Sonora records will render this and each weekly program, sponsored by the Sonora Phonograph Company, makers of the Sonora Melodon (the new electrical reproducing instrument) Sonora Radios and New Sonora Phonographs.

SONORA PHONOGRAPH CO.
Sonora Building
50 West 57th Street, New York City, N.Y.

Superb dining car service with famed Southern dishes via "The SOUTHERNER"

SEABOARD Dining Car Service has earned an enviable reputation among Florida travelers...real Southern meals...piquant, full-flavored dishes... unexpected delicacies...in an atmosphere of refinement.

Leaves Pennsylvania Station, New York—10:10 A.M. daily

Observation Car with travel conveniences of a private car ...conscientious train personnel...daylight ride through hill and lake country.

New York Florida Limited
Leaves Pennsylvania Station, New York—6:40 P.M. daily

Also to both Florida Coasts ...Section, Compartment and Drawing Room Sleeping Cars...Seaboard Cuisine.

Automatic Block Signals

For detailed information, reservations and tickets, consult

W. H. DONNY
General Eastern Passenger Agent
142 West 42nd Street
New York City
Phone Wisconsin 5413

Florida via Seaboard AIR LINE RAILWAY

WINTER RATES TO CALIFORNIA

A most economical and comfortable route for winter tourists—through the Old South and the Historic Southwest—is provided by the Washington-Sunset Route. Tourists save approximately 50% of sleeping car fare by using tourist car leaving daily from Washington to California without change via New Orleans, Huston, San Antonio and El Paso. Write today for illustrated booklet "B," time tables and fares.

G. V. McArt, Passenger Agent,
WASHINGTON - SUNSET ROUTE
1510 H St., N. W., Washington, D. C.

AUSTRALIA HEARS SCHENECTADY COO-EE

Bush Cry Is Sent by Colonial Official Amid Exchanges by Newspaper Men.

ELECTION OUTLOOK SOUGHT

Antipodes Editor Queries About Chances in Tuesday's Contest and the Betting Odds.

Special to The New York Times.

SCHENECTADY, Oct. 31.—America and Australia carried on a telephone conversation early this morning, with Java listening in part of the time. It was not the first time the human voice had carried both ways over the 9,000 miles that separate the two conversing cities. The General Electric Company's short-wave station here, W-2XAF, talked with 2-ME at Sydney, Australia, one day last week. The same stations took part in today's exchange of greetings between officials and newspaper men of the two countries.

The experiment was scheduled for 6 o'clock in the morning—9 o'clock in the evening, Australian time—but atmospheric conditions were poor and it was 7 o'clock before the voices of the speakers at the Australian end came through clearly. Throughout the conversation, which was lively enough when it got started, the reception appeared to be better at the Australian end than at the American end. Sometimes the Australian questions and answers had to be repeated or were rendered unintelligible by static. At other times they were heard as clearly as though the speakers were at the other end of a land wire.

D. M. Dow, Secretary of the Australian commission to the United States, talked with E. M. Lawton, Consul at Sydney. They were introduced to each other on the air by R. A. Rowlands of the International General Electric Company. Mr. Dow gave the bush cry, "Coo-ee," familiar to all his fellow-countrymen, in the hope that it might carry half around the world to them.

"Don't you think this is uncanny, talking to each other across these thousands of miles of space?" he asked, and sent his greetings to the American Consuls in Australia and to a number of personal friends.

Mr. Lawton replied that he got a "great thrill" out of talking over the wireless telephone, destined to bring the two countries more closely together.

A. D. Rothman of The Australian Press Association talked with L. J. Deer of The Daily Guardian, Erroll Knox of The News and other newspaper friends in Sydney, maintaining the two-way conversation easily. Atmospheric conditions also favored T. W. Gerber of The United Press.

"How is your election coming out?" he was asked by some one on the other end of the air.

"Call me up next week and I'll tell you," he replied. Judging from the number of questions asked along this line, the Australians are taking a lively interest in the political campaign here.

"How is the Southern Cross tonight?" Charles S. Smith of The Associated Press asked Adam McCay of The Sydney Sun.

"Very fine," came the reply. "It's a beautiful night here."

Mr. Smith spoke of Australia's consystem, the Australian ballot. He system, the "Australian ballot." He also obliged his interlocutor with the Wall Street odds on Hoover.

Others speakers at this end were Stuart Hawkins of The New York Herald Tribune, Harry C. Shaw of The Keene (N. H.) Sentinel, Charles Rochester of Schenectady and Harold Phelps Stokes of THE NEW YORK TIMES, who recalled that one of the candidates for the Presidency, Herbert Hoover, obtained some of his early training as a mining engineer in Australia.

Arrangements for the talk were made by a group of Sydney newspaper men, including Erroll Knox of The News, L. J. Deer of The Guardian, Campbell Jones of The Sun and W. J. Tonkin of The Telegraph. Maurice Prescott and A. B. Bitt, engineers of the General Electric Company, handled the experiment at this end. A. S. Macdonald, chief engineer of Amalgamated Wireless Australasia, Ltd., presided at the Australian end, introducing the various speakers.

The Australian station used a 28.5-meter wave length, while W-2XAF operated on 31.4. The conversation was broadcast in this country over WGY, the General Electric Company's station.

WARN THE PUBLIC OF RADIO CHANGES

Commissioner La Fount Declares Reallocation Plan Will Surely Go Into Effect.

Special to The New York Times.

WASHINGTON, Oct. 31.—In an open letter to the public today, Harold A. La Fount of Utah, Radio Commissioner, said: "You will mark your ballot on Nov. 6, and your dial on Nov. 11." Mr. La Fount stated that the reallocation plan would go into effect on that day, despite all rumors to the contrary.

"The advantage or benefits of the new allocation," he went on, "will be especially noticeable to the user of a rather modern receiving set, although due consideration has been given to the millions of listeners still using crystal or other old model receiving sets. Naturally, a radio is like all other devices—it becomes old and inefficient."

W. E. Downey, Assistant Director of the Radio Division, Department of Commerce; Arthur Batcheller, New York Radio Supervisor, and S. W. Edwards, Detroit Supervisor, have left for Springfield, Mass., to inspect the new monitoring apparatus being built for the radio division.

WINE TREATY IS FOUND BY IVY LEE IN GENEVA

Eight Governments Created Office in Paris to Promote Sale Throughout the World.

Ivy Lee made public yesterday a translation of a treaty which he obtained from the files of the League of Nations on a recent visit to Geneva, whereby the Governments of France, Spain, Greece, Hungary, Italy, Luxemburg, Portugal and Tunis have agreed to establish an international wine office in Paris to promote the sale of wine throughout the world.

Mr. Lee said the treaty was signed in Paris on Nov. 29, 1924, and went into effect on Oct. 29, 1927. He added that it probably would soon be published officially in pamphlet form by the League.

Among the purposes of the organization, according to Mr. Lee's translation, are to publish information "tending to demonstrate the beneficial effects of wine" and to conduct scientific experiments "to demonstrate the hygienic qualities of wine and its influence as an agent in the fight against alcoholism." Other purposes are to protect the names of wines, guarantee their purity and genuineness, and prosecute frauds.

Another object is to take measures to develop the wine trade "in accordance with the laws of each country" and to distribute information to private national or international organizations.

The treaty declares the International Wine Office to be an official State institution to which each country involved shall appoint delegates, who shall constitute a governing committee, with meetings twice a year.

Today on the Radio

Nov. 1, 1928. Eastern Standard Time. Wave length in meters on left of station. All time is P. M. unless otherwise indicated. Stations in each group are arranged in accordance with their location on the dial.

OUTSTANDING EVENTS ON THE AIR TODAY

8:50 A. M.—Talk, Attorney General Albert Ottinger—WEAF.

10:30 A. M.—Republican talk, Mrs. Inez H. Irwin—WJZ, WBZ-WBZA, WHAM, KDKA, WRC.

6:45 P. M.—"Religious Intolerance," Representative Emanuel Celler—WEAF.

7:30 P. M.—Republican talk, Colonel Theodore Roosevelt; Helen Ford, songs—WJZ.

8:00 P. M.—Colonial Minute Men—WOR.

8:00 P. M.—Republican talk, General C. H. Sherrill—WPCH.

8:30 P. M.—Sentinels Quartet; orchestra—WEAF and twenty-one stations.

9:00 P. M.—Republican address, Charles Evans Hughes at Brooklyn—WEAF and thirty-nine stations.

9:00 P. M.—Sonora hour; salon and dance orchestras—WOR, WABC and network.

9:30 P. M.—Maxwell Concert Orchestra—WJZ and twenty-five stations.

10:15 P. M.—Republican talk, Alanson B. Houghton—WRNY.

NEW YORK

258—WNYC—570.

6:00—Time; high spots.
6:10—Hans Golle, songs.
6:22—Health talk.
6:35—Children's songs.
6:50—Rinaldo Siddli, violin.
7:00—Dogs of All Nations—Mrs. C. C. McGlone.
7:15—Football—J. B. Foster.
7:30—Time; police alarms.
7:35—Air College: Federal Taxes and Their Relation to Business and Industry—Samuel Coleman
7:55—Air College: Annuities—Joseph Golan.
8:12—Minnie Crofts, readings.
8:20—Cecile Brooks, piano.
8:50—Time; Bloom, Singers.
9:30—Wealth of the Ages—Channing Pollock.
9:40—Yasha Heifetz, baritone.
10:00—Poets and Musicians—Roland Weber.
10:05—Florence Landy, soprano.
10:20—Correct time.
10:30—Police alarms, weather, tide.
10:35—Meeting of Board of Estimate and Apportionment.

492—WEAF—616.

6:45 A. M.—Health exercises.
8:00 A. M.—Morning devotions.
8:15 A. M.—Parnassus Trio.
8:30 A. M.—Cheerio.
8:50 A. M.—Republican talk—Attorney General Albert Ottinger
10:30 A. M.—The Nationalettes.
11:00 A. M.—Parnassus Trio.
11:15 A. M.—Household Institute.
11:30 A. M.—Studio program.
11:45 A. M.—Christmas Cakes—Catherine Claybergen.
12:00 M.—Orpheus Trio; Myrtle Leonard, contralto.
12:30—Markets; weather reports.
12:45—Luncheon music.
1:45—Home Music Lessons—Harriet Seymour.
2:00—M. Monroe, tenor.
2:15—Parnassus Trio.
2:45—Music—A. Human.
3:00—Parnassus Trio.
3:15—Color Charm—Sara Olds.
4:15—Gotham Trio.
4:30—Twilight hour.
5:30—Jolly Bill and Jane.
6:00—Waldorf-Astoria music.
6:40—Summary of programs.
6:45—Religious Intolerance—Emanuel Celler.
7:00—Hymn sing.
7:30—Coward Comfort hour.
8:00—The Song Shop.
8:30—Hoover Sentinels; quartet.
9:00—Republican talk—Charles Evans Hughes, at Brooklyn.
10:30—Howard time; Palais d'Or Orchestra.
11:30—Pollack's Orchestra.

455—WJZ—660.

10:00 A. M.—Cooeland hour.
10:30 A. M.—Republican talk—Mrs. Inez Haynes Irwin.
10:45 A. M.—The Bluebirds.
11:00 A. M.—Forecast School of Cookery.
1:00—Luncheon music.
2:00—Weather; Menu—Mrs. Julian Heath.
2:30—Meat Council talk.
3:00—Parents' Talk—Dr. Barbara Reattie.
3:10—Band concert.
3:45—Which College?—Rita S. Halle.
4:00—Rita Raymond, songs.
4:15—Tea-timers.
4:45—Florence Rand, songs.
5:00—Stock market closing prices and questions; financial summary of the day; Cotton Exchange closing prices and quotations; State and Federal agricultural reports and summary of programs.
5:45—M. Sciapiro, violin.
6:00—Manger Orchestra.
6:25—Program summary.
6:30—Seibert's Patrillo.
7:00—Time; Spitalk's Orchestra
7:30—Republican talk—Colonel Theodore Roosevelt; Helen Ford, songs; orchestra.
8:00—Goodwin hour.
8:30—Champion Sparkers; Walter O'Keefe, songs.
9:00—Milady's Musicians.
9:30—Maxwell House Orchestra
10:00—Longines time; Michelin hour.
10:30—Viennese musicale.
11:00—Slumber music.

492—WOR—610.

6:45 A. M.—Leon Milkmen.
8:00 A. M.—Chimes; news; weather.
9:00 A. M.—Talk—Joan Dale.
9:45 A. M.—Gotham trio; musicale.
9:50 A. M.—Aunt Sammy, talk.
10:00 A. M.—Alfred W. McCann
11:00 A. M.—Tavannes time.
11:01 A. M.—Beauty adviser.
11:30 A. M.—Personal Liberty—State Rights—Senator Edward I. Edwards.
12:30—Knickerbocker Orchestra.
2:30—Adeline Berulheim; soprano
2:45—James Murray, baritone.
3:00—Sessions chimes.
3:01—Leroy Van der Hoef, piano
3:15—Books—Meredith Page.
3:30—Strand's matinee.
5:00—The Georgians.
5:30—Newscasting.
5:40—Psychology at Work—Rutgers University Series.
6:00—Sports talk.
6:00—Bob McDonald, ukulele.
6:10—Stage stuff.
6:20—Shelton dinner concert.
6:45—The Harmony Five
7:00—Commodore Orchestra.
7:45—World Affairs—Professor Charles Hodges.
8:00—Sessions chimes.
8:01—Colonial Minute Men.
9:00—Sonora hour; salon and dance orchestras; soloists.
10:00—Republican rally.
11:00—Tavannes time.
12:01 A. M.—News; weather.

395—WHN—760.

11:00 A. M.—Tune Inn.
11:45 A. M.—Sid Reinhers, piano.
11:30 A. M.—Woman's hour.
12:00—Luncheon music.
1:00—News flashes.
1:10—Studio presentation.
2:00—Theatre overture.
2:15—Novelty hour.
3:10—Lexington Orchestra.
8:30—Dance music.
9:30—Journal period.
10:30—Monterey Orchestra.
11:00—Riverglades Orchestra.
11:30—Frivolity, Orchestra.

395—WFAP—760.

6:15—Marion Werth, songs.
6:25—Aviation talk.
6:30—Republican talk.
7:00—Iceland Orchestra.
7:30—Popular songs.
8:00—Will Oakland's Terrace.

370—WMCA—810.

8:30 A. M.—Renewed Youth.
9:00 A. M.—Milady's Radio Club.
9:05 A. M.—Ladies' Gym Class.
9:30 A. M.—Tranquil hour.
9:30 A. M.—Beauty—Lucille Buhl.
9:45 A. M.—Gypsy Melodies.
10:00 A. M.—Lake region hour.
10:15 A. M.—Music—Dr. Alfred G. Rohyn.
10:30 A. M.—Czukor's Aristocrats.
10:40 A. M.—Citizenship—George Blumberg.
11:00 A. M.—Upholstering and Decorating Period for Women.
11:15 A. M.—Hoboken program.
11:30 A. M.—Grocers' period.
12:00 M.—New Theatre Review.
12:15—Radio's Contribution to Religion, George L. Leonard.
12:30—Stock quotations.
1:00—Meyers's Syncopators.
1:45—Dagmar Nordstrom.
2:00—Studio program.
2:15—Lullaby Lady.
2:30—Andrew Lawrence, tenor.
2:45—To be announced.
3:00—Fox Concert Ensemble.
3:30—Studio Ensemble.
4:00—Stock quotations.
4:30—Fox Concert Ensemble.
4:50—Melody Masters.
5:30—Peggy Vincent, songs.
5:45—Henry Tobias, songs.
6:00—Musical rugs.
6:30—Imperial Shirt Trio.
6:45—Middishade Entertainers.
9:00—Herbert's time.
9:01—Jewish Tavern.
10:00—Fernclift Orchestra.
10:30—Copeland talk, Dr. S. W. Wynne.
11:00—Time; McAlpin Orchestra.
12:00—Dunn Merrymakers.

378—WLWL—810.

6:00—New Rochelle College hour.
6:45—Lucilla Bach, soprano.
7:20—Regina Kelly, piano.
6:30—Edoardo Battonto, tenor.
6:45—Magazines—W. Gavigan.
7:00—K. of C. hour.
7:55—Olga Foran, soprano.
7:30—John Burke—Dr. John Coyle.
7:45—K. of C. Orchestra.

340—WGBS—880.

9:15 A. M.—String quartet.
9:30—Short—Angelo Palmas.
9:45—Operetta.
10:30—Chamber music.
11:00—Siciaris Orchestra.

268—WWRL—1,100.

11:00 A. M.—Child education.
11:30 A. M.—Merchants' program.
1:00—Pie Kitchen Musical.
6:00—Republican hour; Charles E. Hutchinson.
9:00—Campaign Talk—Alderman George U. Harvey.
9:15—Czecho-American Orchestra.

NEW JERSEY

294—WODA, Paterson—1,026.

9:00 A. M.—Morning Glory hour.
9:50 A. M.—Police alarms.
10:00 A. M.—Telechron time.
12:00 M.—Dance music.
12:20—News; songs.
12:45—Dance music.
1:00—Police alarms.
1:10—Associated Merchants.
1:58—Correct Telechron time.
4:30—Music lovers' period.
5:30—News; sport talk.
6:55—Police alarms.
9:00—Republican rally.
9:30—Cooper Timers.
10:00—Democratic talk—William L. Dill.
10:30—Pavilion Entertainers.
11:00—Colonial Rendesvous.
11:30—Pagano Californians.

273—WPG, Atlantic City—1,100.

1:00—Chelsea luncheon music.
6:55—News flashes.
7:00—Shellbourne dinner music.
7:45—Gospel hymns.
8:15—Castillilahe Orchestra.
9:00—Duo Trio.
10:00—Subway Boys.
10:15—Playground Trio.
10:30—Correct time.
10:31—Studio program.
11:00—Follies Bergere Orchestra.

263—WNJ, Newark—1,139.

10:00 A. M.—Correct time.
10:01 A. M.—Produce report.
10:10 A. M.—Radio Shop program.
10:30 A. M.—Housewives' chat.
11:00 A. M.—Correct time.
1:30—Shop program.
1:50—Farmer for town farmers.
2:00—Evangel radio hour.
5:00—Radio Shop program.
5:30—Correct time.
6:00—Correct time.
6:01—Concert music.
6:30—The Happy Three.
7:00—Dill for Governor Club.
8:00—Correct time.

295—WAAM, Newark—1,120.

7:00 A. M.—Sunrise hour.
8:00 A. M.—News; weather.
8:15 A. M.—Shopper's guide.
8:30 A. M.—Uncle Zeke.
11:00 A. M.—Happy hour.
12:20—Life Beautiful.
12:30—News; Godley concert.
1:00—Polish concert.
2:00—Popular Orchestra.
11:00—Pavilion Orchestra.
11:30—Belleville Orchestra.
12:30 A. M.—Alabam Orchestra.

208—WCAP, Newark—1,120.

8:00—Dance music.
4:00—Sunshine hour.
5:00—Merchants' program.
5:30—Alice in Wonderland.
6:00—Correct time.
8:00—R. Cannon, baritone.
8:15—Joe Williams, ukulele.
8:30—Get Acquainted Players.
9:00—Benjamin Jarmus, tenor.
9:15—Brelle's Entertainers.
9:30—Republican talk—J. B. Martell.
9:47—Muriel Ryen, soprano.
9:58—Bart Reflector talk.
10:00—Correct time.

246—WAAT, Jersey City—1,220.

10:30 A. M.—Housewives' program
12:00 M.—Glad Tidings.
1:00—Schroeder's time.
2:00—Market reports.
6:05—Piano trio.
6:40—Weather; sports resume.
6:55—Violet Lask, piano.
7:30—Book—F. N. Bremer.
7:35—Musical melange.
8:00—Gleich Orchestra.
9:00—Jewish hour.
10:00—World unfolds.
10:30—Band of Hearts.
11:00—Bremer's time.

249—WCAP, Asbury Park—1,250.

7:15—Berkeley Carteret music.
8:00—Belle Keutgen, soprano.
8:15—Alma J. Bruce, piano.
8:30—Shelton Hall, soprano.
8:45—Henry Phoenix, violin.
9:15—Margaret Yarnall, contralto
9:16—Studio program.
9:30—Serenade Orchestra.
10:30—Time signals.

204—WIBS, Elizabeth—1,450.

4:00—Union County program.
5:00—Ritz—organ recital; time; weather; sports; news.
6:30—Ritz vaudeville features.

230—WGY, Schenectady—770.

6:45 A. M.—Same as WEAF.
8:15 A. M.—Republican talk.
12:35—Time signals.
1:00—Weather report.
1:02—Stock reports.
1:12—Weather report.
1:18—Produce market report.
1:20—Farm flashes.
1:30—Television transmission.
2:00—Van Curler Orchestra.
2:30—One-act play.
3:00—Stock reports; news items
5:00—Dinner music.
7:00—Footnotes—T. A. Cohen.
7:02—Dinner music.
7:30—Agriculture hour; talks.
8:00—Same as WEAF.
10:30—Time; Carborundum Band
11:00—Same as WEAF.
11:30—Republican talk—Thomas C. Desmond.
11:45—Organ recital.

333—WBZ-WBZA—900, Springfield-Boston.

10:00 A. M.—Same as WJZ.
10:45 A. M.—Republican news.
11:00 A. M.—Beauty and health
11:00 A. M.—Forecast School of Cookery.
11:30 A. M.—Town Shoppes.
11:40 A. M.—Musicale.
12:00 M.—Sessions chimes.
12:01—Weather man.
1:30—Auction bridge secrets.
4:00—Stock market reports.
4:15—Ampico musicale.
4:25—Sportlight review.
4:30—Republican talk—Allen Trendway.
4:45—Musicale.
6:00—Champion weather man.
6:01—Statler organ.
6:25—Republican news.
6:30—Tuberculosis—Dr. Cleveland.
6:45—Jimmie McManus, piano.
6:55—Alden radio advice.
7:00—Political sidelights—M. E. Hennessey.
7:10—Sessions chimes.
7:14—Statler Orchestra.
7:25—The world beckoman.
7:30—Tipica Orchestra.
8:00—Financial news.
8:30—Champion Sparkers.
9:00—Statler Orchestra.
9:30—Same as WJZ.
10:30—Sport-O-Grams.
10:35—News bulletins.
10:40—Weather man.
10:41—McEnelly's Orchestra.

316—KDKA, Pittsburgh—930.

9:40 A. M.—Weather; markets.
10:00 A. M.—Same as WJZ.
10:30 A. M.—Republican talk.
10:45 A. M.—Home forum.
11:00 A. M.—Chimes; cookery.
11:30 A. M.—Weather; theatrical calendar.
11:37 A. M.—Time signals.
12:00 M.—Weather; markets; stocks.
1:00—Farm and Home hour.
3:00—University of Pittsburgh English Poetry—Percival Hunt.
3:15—Musical masterpieces.
4:00—Weather; market reports.
4:15—News items.
4:30—Stock quotations.
5:00—Market reports.
5:55—Theatrical calendar.
6:00—Time newscasting.
6:15—Studio program.
6:30—Hector's Orchestra.
7:00—Chimes; University of Pittsburgh address, Good Football Players—John B. Sutherland.
7:35—Republican talk—Joseph G. Armstrong.
7:30—Kemble and Mills.
8:00—Same as WJZ.
10:30—Hector's Orchestra.
11:00—Champion weather report.

265—WICC, Bridgeport—1,130.

5:00—Stratford Avenue hour.
6:00—Merchants' hour.
7:00—Pepsinic Entertainers.
7:15—Gypsy Story Tellers.
7:30—Charles Mitchell.
8:15—International Bible students.
9:00—Sonora hour.
10:00—Show Boat.

218—WOKO, Mount Beacon—1,370.

10:00 A. M.—Sunshine hour.
11:00 A. M.—Health talk.
12:00 M.—Luncheon hour.
1:00—News.
5:30—Merchants' program.
6:00—McDowell time.
8:00—News.
8:10—Nolan and Gray.
8:30—Hickok music hour.
9:00—McDowell correct time.
9:01—Music hour.
9:30—Watchtower program.

236—WHAP—1,270.

7:00—Music.
7:25—News commentary.
7:45—Talk—Wm. H. Anderson.
8:15—Talk—Dr. C. H. Fountain.
8:45—Reading listeners' letters.

236—WMSG—1,270.

9:00—Ollendorff time.
9:01—Elvira Geiger, piano.
9:15—Opium—Sara G. Mulhall.
9:30—Elvira Geiger, piano.
9:45—Margaret Szabo, soprano.
10:00—F. M. Ehrenberg, saw.
10:15—Weather forecast.
10:20—Bliss Newsome, baritone.
10:40—Studio program.
11:00—Sports resume.
11:15—Eddie Ward, baritone.
11:30—Trio, Minstrel.
11:45—Late news.
12:00—Village Grove music.

227—WSGH—1,320.

12:00 M.—Time; weather; Turner Orchestra.
1:00—Charlotte Brown, piano.
1:15—Jack Flanagan, violin.
1:30—Turner Orchestra.
2:30—Scout talk.
2:45—E. Dempster, ukulele.
3:00—Firefly talk.
3:15—Tea music.
3:45—Billy Jarvis, 'cello.
4:00—Correct time.
4:30—Lullaby music.
6:15—K. Hughes, monologues.
6:30—Sports resume.
6:45—Hazel Knutsky, contralto.
10:00—Democratic talk—Leo Hickey.
10:30—Guest program.
11:00—Studio program.
11:30—The Catonians.

227—WBBC—1,320.

4:00—Lily Haas String Trio.
4:30—Charles Coleman, piano.
5:00—Della Calhoun, soprano.
5:00—Susan Hines, contralto.
5:15—Joe M. Perry, songs.
5:30—Republican talk—Martin Vilas.
6:00—Magarli's chimes.
7:00—Sports resume.
7:15—Banjo Trio.
7:45—Brooklyn Safety Council.
8:00—Republican, Talk—Dr. Elwood Erickson.
9:00—Brooklyn Gas hour.
9:30—Talk—Senator Love.
9:45—Edith Gray, soprano.
10:00—Republican talk—Hamilton Fish.

210—WKBQ—1,370.

1:00—Luncheon music.
2:00—Democratic hour.
8:00—Boy Scouts talk.
8:30—Lecture Bureau.
8:45—Arthur Newborn, songs.
9:00—Democratic talk—Congressman Frank Oliver, Assemblyman Julius Berg; Senator John J. Dunnigan.
10:00—Entertainers.
10:15—Strickler's melodies.
10:30—Casanova melodies.
11:00—Friella Club.

218—WYQU—1,370.

3:00—Sascha Minnovitch, piano.
3:30—Frances Liekens, soprano.
4:00—Television talk.
4:15—Weber Bros. period.
4:45—Piano Clowns.
5:00—Betty Davidson, songs.
5:15—Lickstein and Greenberger, duets.
5:45—Light piano classics.
6:00—Time.

213—WCDA—1,410.

6:00—Educational topics.
6:15—Parents' talk.
6:30—Dinner music.
7:10—English lesson.
7:30—S. De Cicco, saxophone.
7:50—Health talk.
8:00—D'America Trio.
8:20—Republican campaign.
8:45—Gino Giovanetti, tenor.
9:00—Saving Bank period.

TIME-TABLE OF DISTANT STATIONS

Nov. 1, 1928—Eastern Standard Time.

Call.	Wave.	K. C.	Location and Time.
			EASTERN STATIONS.
WBAL	286	1,050	Baltimore—6-12 P. M.
WEEI	509	590	Boston—6-11 P. M.
WGR	319	940	Buffalo—6:30-11 P. M.
WMAK	545	550	Buffalo—6:15-12 P. M.
WLW	428	700	Cincinnati—6:15 P. M.-1 A. M.
WSAI	361	830	Cincinnati—7-11 P. M.
WWJ	353	850	Detroit—6-12 P. M.
WGHP	277	1,080	Detroit—6-10:30 P. M.
WTIC	535	560	Hartford—7:45-11:15 P. M.
WIP	349	860	Philadelphia—6:45-7:30; 8-10 P. M.
WFI	395	760	Philadelphia—6-10:30 P. M.
WCAU	209	1,150	Philadelphia—6-11:35 P. M.
WCAE	461	650	Pittsburgh—6-12 P. M.
WCSH	366	820	Portland—6:30-11 P. M.
WJAR	474	630	Providence—7:25-11 P. M.
WRC	469	640	Washington—6-12 P. M.
WTAG	517	580	Worcester—6:30 10:35 P. M.
			CHICAGO.
WGN. WLIB	416	720	Chicago—10 A. M.-1 A. M.
WBBM	390	770	Chicago—8 P. M.-1 A. M.
KYW	536	560	Chicago—6 P. M.-1 A. M.
WMAQ	448	670	Chicago—6 P. M.-1 A. M.
WLS	345	870	Chicago—6-10 P. M.
WCFL	484	620	Chicago—7 P. M.-12:30 A. M.
			SOUTH.
WSB	476	630	Atlanta—7:30 P. M.-12:30 A. M.
WBUN	517	580	Clearwater—8:30-11 P. M.
WFAA	547	550	Dallas—8-12 P. M.
WBAP	500	600	Fort Worth—8 P. M.-1 A. M.
KTHS	500	600	Hot Springs—10-12 P. M.
WSM	337	890	Nashville—6:30 P. M.-1 A. M.
WRVA	254	1,180	Richmond—7-11 P. M.
			WEST.
WOC	373	800	Davenport—6:45-12 P. M.
KOA	326	920	Denver—8-9:30 P. M.
WHO	536	560	Des Moines—7:15 P. M.-1 A. M.
WDAF	370	810	Kansas City—6:30 P. M.-2 A. M.
KGO	384	780	Oakland—9 P. M.-3 A. M.
KHJ	400	750	Los Angeles—9 P. M.-3 A. M.
KFI	468	640	Los Angeles—8 P. M.-1 A. M.
WCCO	416	720	Minneapolis—7-12 P. M.
KSTP	1 220	1,360	St. Paul—8 A. M.-2 A. M.
KPO	441	680	San Francisco—6:30 P. M.-3 A. M.
WOAD	545	550	Zion—11 P. M.
			CANADA.
CNRC	435	690	Calgary—11:30-12 P. M.
CNRM	411	730	Montreal—7:30-11:30 P. M.
CNRO	435	690	Ottawa—7:15-11:30 P. M.
CNRQ	341	880	Quebec—7:15-11 P. M.
CKNO	357	840	Toronto—11 P. M.
CFCA	357	840	Toronto—8-12 P. M.
CNRV	291	1,030	Vancouver—1-2 A. M.
CNRW	384	780	Winnipeg—8:30-10 P. M

MAN IS HELD IN DEATH OF GIRL BEATEN IN CAR

Stamford Police Say He Answers Description of Assailant—His Alibi Is Backed Up.

Special to The New York Times.

STAMFORD, Conn., Oct. 31.—Paul G. Lambert, said to be a former Columbia University man, who has been a salesman here for the Wearever Aluminum Company of New York, is being held here by the police pending questioning by Lorrin W. Willis, Assistant State's Attorney, of Bridgeport, who is coming here tonight to take charge of the investigation into the death of Miss Olga Bayes, a pretty 20-year-old stenographer of the A. E. Bounty Company, who was attacked on Thursday about 5:30 P. M. in Magee Avenue and thrown into a creek to die. The girl died in a coma an hour after he was taken into custody.

Lambert, who has been living here for four months, says that he was at the house of Mr. and Mrs. E. E. Lockwood in Ocean Drive West here at the time of the attack on Miss Bayes.

Mrs. Lockwood and her daughter said that Lambert, who lived in a garage about 300 feet from their home, was in their house from 4:45 to 11 P. M. on Thursday, and that his car was supposedly parked in front of the house during that period.

However, the police say that Lambert answers to the description of her assailant which was given them by Miss Bayes. They have a witness who is said to have seen a car similar to Lambert's in Magee Avenue.

Police say that Lambert washed his car, an unusual occurrence for him, on Friday morning, and that stains, resembling blood, on the door were not entirely removed.

Miss Bayes left her rooming place in Rockledge Drive shortly before 5:30 Thursday night to meet a girl friend. As she waited for a street car a small automobile stopped alongside her and the driver asked her if she cared to ride with him. She accepted what she thought was a hospitable offer.

The man drove into Magee Avenue, away from her destination, and asked:

"Are you for Smith or for Hoover?"

"I'm for the best man," she answered. Then the man stopped his car, choked her and dragged her out. He beat her on the head with a jagged stone, fracturing her skull, and tossed her into a creek. She managed to crawl out of the creek before she collapsed. Boys found her later and she was removed to Stamford Hospital. Her body was taken to Ansonia today by Mrs. Peter Bayes, her mother.

CUBA TO RE-ELECT MACHADO

No Other Candidate for President in Elections to Be Held Today.

HAVANA, Oct. 31 (AP).—General Gerardo Machado, the incumbent, will be the sole candidate for the Presidency in the elections which will be held throughout the country tomorrow.

President Machado is unopposed by reason of the coalition of the three major political parties last April and their selection of him as their candidate.

What opposition there was soon fell before the power of the coalition and for no time has there been any mention of a possible contender. The indications are that Cuba will poll the largest vote in her history tomorrow.

CARIB VOTES DISTRIBUTION.

Shareholders as of Nov. 10 to Get Stock of Colon Oil Common.

The directors of Carib Syndicate, Ltd., have voted to distribute the greater part of the company's stock holdings in the Colon Oil Corporation to Carib stockholders. The plan calls for the distribution of 525,000 shares of Colon Oil common on the basis of one share of Colon for each share of Carib owned. Payment will be made to stockholders of record Nov. 10.

Colon Oil controls the Vigas concesion in Venezuela. After the proposed distribution control of the company will rest directly with the Carib stockholders instead of with the Carib Company.

at CITY RADIO

Get Your ELECTION RETURNS on this ZENITH RADIO

LONG DISTANCE

THE ALL-ELECTRIC RADIO OF *HUMANIZED* TONE

Super ~~DYNAMIC~~ SPEAKER BUILT-IN

Just the radio to hear the final campaign speeches and the election returns! You'll get matchless quality of tone reproduction with the built-in Zenith Dynamic Speaker.

A liberal allowance for your old set in trade—come to City Radio TODAY.

$330 LESS TUBES

[FREE DELIVERY
FREE INSTALLATION
FREE SERVICE
for one entire year]

TERMS as low as 2 PER WEEK

Model 35 P

City Radio Stores

DOWNTOWN: 63 Cortlandt St.
TIMES SQUARE: 110 W. 42d St.
DOWNTOWN: 42 Cortlandt St.
59TH ST.: 744 Lexington Ave.
BRONX: 224 E. Fordham Road
BROOKLYN: 924 Flatbush Ave.
JAMAICA: 163-24 Jamaica Ave.
NEWARK: 183 Market Street
NEWARK: 189 Market Street

ALL CITY RADIO STORES OPEN EVENINGS

FREE ESTIMATE
If you have an old model radio and would like to know its present value, mail this coupon. This will in no way obligate you.
Name .....
Address .....
Phone .....
Best time to call .....
Make of set .....
N.Y. Times 11-1
(Mail to 63 Cortlandt St.)

This Is A Rare Opportunity

For a family that is in search of a better-type home in a select neighborhood in a community that you will be proud to live in—one where your neighbors will be people you will be happy to know.

Who and what you are means more to us than your wish to buy—come and see Mr. Bergen on premises—

34th Ave. and 205th St., Bayside, N. Y.

ROLLS-ROYCE CARS FOR HIRE

Exclusive Service — All Late Models
$5.00 PER HOUR
SPECIAL RATE TO YALE - ARMY GAME—12 HOURS—$45.00
Murray Hill Auto Renting Corp.,
24 EAST 40th ST. ASHLAND 8339

Buy with Confidence

Look for any of these displays in your radio dealer's window

TO MAINTAIN their position, Cunningham Radio Tubes have not only kept abreast of the times, but have ever embodied the latest and most improved radio principles ... That is why progressive dealers everywhere sell and recommend the *correct Cunningham Tube for every radio socket.*

E. T. CUNNINGHAM, INC.
NEW YORK CHICAGO SAN

LOUIS SHERRY LEFT $1,289,676 GROSS

Estate Is Reduced to $830,200 by Debts, Cutting a Big Sum for Presbyterian Hospital.

TRUST FUNDS INCREASE NET

Securities Valued at $465,167—Government Claims $200,000 Additional Income Tax.

The appraisal filed yesterday of the estate of Louis Sherry, restaurateur, who died June 9, 1925, shows that while he had a gross estate of $1,289,676, the estate was reduced to $830,200 net by debts of $364,510 and other deductions. Deputy Tax Commissioner Stephenson decided that none under the will of the Presbyterian Hospital as residuary legatee received $691,676, the bequest should be reduced to $497,580 because of the law prohibiting gifts exceeding 50 per cent. of a net estate to charity in the case of a person leaving a husband, wife, child or parent.

The hospital bequest, which was left for the Dr. Bentley Squier Urological Clinic for treatment of cancer, because Mr. Sherry's daughter, Mrs. Bertha Morris, and his close friend and legal adviser, Thomas M. Rexlette, died of the disease, will be increased eventually, it was shown, when the principal of two trust funds aggregating $385,190 and made during Mr. Sherry's lifetime, becomes payable to the estate.

Funds Established in 1924.

These trusts disclosed the fact, hitherto not made known in the proceedings involving the estate, that in 1924 Mr. Sherry first set aside $40,000 and later added $180,750 in French Government bonds, and $109,970 in New York City corporate stock, to pay $15,000 a year for life to Mrs. Helen Goddard Wagner of 810 Park Avenue. The balance of the income was payable to Mr. Sherry and upon his death the principal reverts to his estate. Under the law this increase in the present value of the estate will go equally to the Presbyterian Hospital and the Sherry heirs at law.

Mrs. Wagner, who said in an affidavit that she had known Mr. Sherry for more than twenty years, agreed to accept the trust funds in place of an agreement made in 1921 to pay her $6,000 a year for life.

Mrs. Marie B. Sherry, widow, receives $50,000 in cash, an annuity of $6,000 and a third of the excess sum left to the hospital, or $61,464; Robert E. Sherry, son, receives $50,000 and a third of the excess, and two grandchildren, Elsie M. Post and Dorothy M. Ingersoll, get a sixth of the excess.

Assets of the Estate.

Mr. Sherry owned no real estate, but had $154,563 in cash, $504,500 in notes and accounts, including $300,000 in notes and $53,428 interest due from Frank A. Munsey on the purchase of the Sherry country place at Manhasset, L. I., in 1922, and $466,167 in securities. The present value of the estate's remainder interest in the two trusts for Mrs. Wagner is fixed at $195,447.

The debts included $190,000 to the Guaranty Trust Company for loans, and $101,041 due on a note to J. P. Morgan, made in 1905. The estate may be further reduced by a Government claim of $200,000 for additional income taxes, which is not passed upon in the report because the sum to be paid has not been determined.

The securities included 1,900 shares of preferred and 2,200 shares of common stock of Louis Sherry, Inc., sold to the Boomer-du Pont interests for $120,000. Mr. Sherry also owned $250,000 of New York City stock and a mortgage for $150,000 on property at Narragansett Pier, which he sold in 1905 to the Sherry Casino Company, headed by Mrs. John H. Hamm.

"28 Years with Music's Best"

Landay Bros.

Leaders in Radio since Broadcasting Began

Get the election returns via a

Landay Installed ZENITH ELECTRIC RADIO

and know the meaning of

practically perfect radio reception

Assure the success of your ELECTION PARTY with this Landay-installed Zenith Model illustrated 35A, all electric; 6 tubes; AUTOMATIC TUNING; built-in speaker; humanized tone. Highboy console of figured walnut veneer (less tubes) $325

Whether you pay $150 or $2500 for a Zenith electric radio, you are guaranteed an uncompromising standard of quality.

Electricians (A.C. or D.C.) exclusively using AUTOMATIC TUNING in many models, several with DYNAMIC POWER SPEAKER too, in specially priced cabinet combinations, as well as standard models.

If your taste is fine enough for a Zenith, it's fine enough to demand it "Landay-installed"

A radio is no better than its *installation*. Now that people are beginning to understand this, they consider the name of the radio *dealer* as important as the name of the set.

28 years with music's finest and daily experience with hundreds of patrons, ideally qualify the Landay organization to cope with every conceivable form of connecting and servicing problem.

When you order a Landay-installed Zenith, you can expect *more* than standardized routine treatment. You actually get an *individualized* installation, so adapted to your particular neighborhood conditions as to assure you of *practically perfect reception*.

{10 Months to Pay if you wish} {YOUR OLD RADIO accepted as part payment}

Delivery and installation in plenty of time for Election Day—if you order from Landays NOW!

LANDAY HALL, S. W. Cor. 42nd St. & 6th Ave.*

{Our 5th Ave. Store—583 Fifth Ave., bet. 47th & 48th Sts. features a rare collection of handsome carved and hand painted cabinets worthy of the finest homes and adapted to the leading radio sets.}

BRONX* 845 Southern Blvd. (at Tiffany Street) | HERALD SQ. (Conv. 6th Ave. & B'way) 34th St., bet. Sixth & 35th Sts. | FORDHAM* 940 Fordham Road | YONKERS* 11 Main Broadway | MT. VERNON* 44 South 4th Avenue

{Uptown Depts. in Michaels Furniture Co. 3174 Third Ave. (Cor. 178th St.) | 3251 Third Ave.* (Cor. 178th St.) | 112 West 125th St. (N. W. Cor. 125th St.) | (East of 7th Ave.) In Wall & Co.—4951-4 Third Ave., Bet. 194th & 195th Sts.*}

JAMAICA* 161-05 Jamaica Avenue

{Brooklyn Depts. In Michaels Bros.—443 Fifth Ave. at 9th St. & 71 Smith St. at State | In Brooklyn Furniture Co.—561 Fulton St. and 16 Dr. Kalb Ave.}

NEWARK* 736 Broad St. opp. P. O.

BRIDGEPORT—NEW HAVEN —HARTFORD

*Open till 10 p.m.

See and hear the Zenith at any of these Landay locations

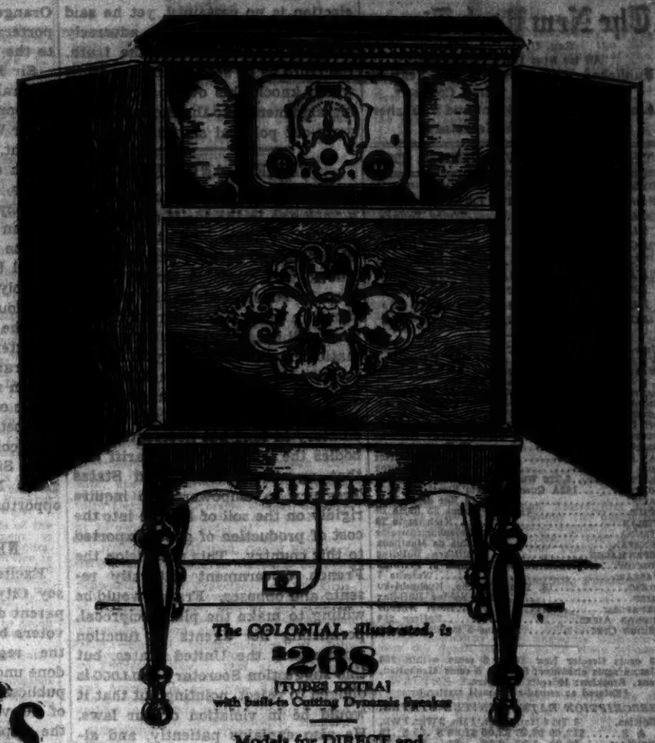

The COLONIAL, illustrated, is $268 [TUBES EXTRA] with built-in Cutting Dynamic Speaker

Models for DIRECT and Alternating Current

Radio's Greatest Value is "Radio's Clearest Voice"

THE NEWEST...the most talked about...the most desired...the most baffling and far-reaching development in the radio world today is acknowledged everywhere to be Dr. Fulton Cutting's invention—the all-electric Colonial with the built-in Cutting Dynamic Speaker.

It is different from all other dynamics. It will give you more contentment...more all-round radio enjoyment...more satisfaction.

You can easily satisfy yourself that the new Colonial is radio's greatest value by examination and comparison with sets costing from two to four times the price. You will know this when you hear it...when you see the beautiful consoles, the all-steel, electrically shielded chassis, the automatic light-line compensator, the single-dial control—when you see how the pick-up jack enables you to get Cutting dynamic reproduction of records on your present phonograph—when you see how easy it is to operate—how economical it is to maintain.

Before you decide on any set, hear the new Colonial. Ask your local dealer for a demonstration—and for details of the easy purchase plan. Colonial gives you the soundest value for your radio dollar...it gives you "*Radio's Clearest Voice!*"

COLONIAL

with the CUTTING DYNAMIC SPEAKER *built-in*

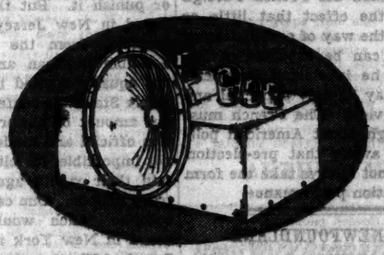

Tune in on the Colonial Minute Men Over Station W O R 8:30 to 9:00 EVERY THURSDAY NIGHT

Licensed under patents of the Radio Corporation of America, General Electric, Westinghouse and American Telephone and Telegraph Companies.

COLONIAL RADIO CORPORATION — LONG ISLAND CITY, N. Y.

Who Will Be Elected?

Order that radio set now and we will install it before election so that you can sit comfortably in your home on election night and receive the returns from all over the country. Make your choice from the following standard makes on demonstration in Yorkville's Radio Salons.

Authorized Dealer for
Zenith Colonial
Majestic Radiola
Freed-Eisemann
Stromberg-Carlson
Atwater Kent

52 WEEKS TO PAY
FREE SERVICE ONE YEAR

YORKVILLE RADIO COMPANY
147 EAST 86TH ST.
Cor. Lexington Ave.
Phone Sacramento 8100

See and Hear the NEW COLONIAL
"Radio's Clearest Voice"

The following stores invite you to a free DEMONSTRATION

MANHATTAN—Colonial Radio Sales Corp., Inc., 3 East 43rd St., 20 Vesey St. (Open Every Evening until 9 P. M.)

BROOKLYN—C. Ludwig Baumann & Co., 1449 Broadway, 637 Fulton St., 933 Flatbush Ave.

JAMAICA, L. I.—C. Ludwig Baumann & Co., 164-02 Jamaica Ave. (Open Mon. and Sat. to 10 P. M.)

BRONX—Sachs Quality Furniture, Inc., 145th St. and Third Ave., 173rd St., corner 3rd Ave.

HARLEM—Sachs Quality Furniture, Inc., 125th St., corner 3rd Ave. (Open Evenings to 10 P. M.—173rd St. Store Closed Friday Evenings)

YONKERS, N. Y.—M. Dee & Son, 12-14 North Broadway. (Open Friday and Saturday Evenings)

JERSEY CITY, N. J.—Gray Furniture Co., 172 Newark Ave. (Open Every Evening Except Friday)

PASSAIC, N. J.—Greater New York Furniture Co., Inc., 685 Main Ave.

ENGLEWOOD, N. J.—Keystone Furniture Co., Inc., 12 East Palisade Ave.

BLOOMFIELD, N. J.—Keystone Furniture Co., Inc., 566 Bloomfield, Ave.

UNION CITY, N. J.—Castle Furniture Co., 898 Bergenline Ave.

No. 32

The Tubes Experts Prefer...

More and more Radio experts and engineers who are seeking clearer reproduction and purer Radio tone quality are recommending these flawless, long-lasting CeCo Tubes.

CeCo *Radio Tubes*

AT ALL DEALERS

Ask for booklet entitled "Getting The Most Out of Your Radio"

CeCo Mfg. Co., Inc., Providence, R. I.

"CeCo Carriers" on the air every Monday Evening at 8—Eastern Standard Time, Over 18 stations of Columbia Chain.

FLUSHING, L. I., DEALER
Colonial, Bosch, Freshman, Everready
R. L. S. SERVICE CORP.
3 NORTH 10th ST.
Tel. Flushing 4067

RIDGEWOOD DEALER
COLONIAL RADIO
Sets on Demonstration
Time Payments Arranged
O. K. RADIO SHOP
1018 FOREST AVE., RELYN.
Tel. Evergreen 4076

FLATBUSH DEALER
COLONIAL RADIO
Time Payments Arranged.
MACKLIN RADIO CO.
1825 Nostrand Ave.
Brooklyn, N. Y.
Tel. Flatbush 2294

Bronx Authorized Dealer
COLONIAL RADIO
Sets on Demonstration
Cash or Easy Monthly Payments
BURNSIDE BATTERY SERVICE
167 E. Burnside Ave.
Fordham 2812 and 2814

The New York Times

Reg. U. S. Pat. Off.
"All the News That's Fit to Print."
Published Every Day in the Year by THE NEW YORK TIMES COMPANY.
ADOLPH S. OCHS, President and Publisher.
B. C. Franck, Secretary.

THURSDAY, NOVEMBER 1, 1928.

OFFICES OF THE NEW YORK TIMES
New York City. Tel. Lackawanna 1000.
TIMES BUILDING.....Times Square
TIMES ANNEX.....229 West 43d Street
DOWNTOWN.....7 Beekman Street
WALL STREET.....165 Broadway
HARLEM.....181 West 125th Street
BROOKLYN.....380 Washington Street
BRONX...2,939 Third Avenue (149th St.)
FORDHAM.....120 East Fordham Road

NEWARK...Tel. Mulberry 3000. 17-19 William St.
WHITE PLAINS..Tel. White Plains 5300. 171 Main St.
WASHINGTON.....News Bureau, 1115 Albee Building
Advertising, Star Building.
BALTIMORE...Sun Building, Baltimore St. and Sun Sq.
CHICAGO...News Bureau, 435 North Michigan Av.
Advertisements and Subscriptions, 360 N. Michigan Av.
ST. LOUIS.....Globe-Democrat Building
DETROIT.....2-243 General Motors Building
BOSTON.....73 Tremont Street
SAN FRANCISCO.....742 Market Street
LOS ANGELES.....Times Building
SEATTLE.....1332 White Henry Stuart Building
LONDON.....162A Queen Victoria Street, E. C. 4
PARIS.....18 Rue de la Paix
ROME.....Via dell' Anima 35 Room 19
BERLIN.....Kochstrasse 28
VIENNA.....5 Rosenbursenstrasse
GENEVA.....6 Rue de Montbeux
COPENHAGEN.....Politiken Building
MOSCOW.....Bolshoi Putcuiak 2, Petrovka
WARSAW.....Warecka 7
TOKIO.....13 Yamashita-cho, Kyobashi-ku
CAIRO.....The Sphinx Building
JERUSALEM.....Reief Allenby
BUENOS AIRES.....Bolivar 218
MEXICO CITY.....Avenue 5 de Mayo No. 1

2 cents Greater New York; 3 cents within 200 miles; 4 cents elsewhere; Sunday, 5 cents Manhattan, Bronx, Brooklyn; 10 cents elsewhere.
[Entered as second-class mail matter.]

SUBSCRIPTION RATES: UNITED STATES.

Edition.	1 Yr.	6 Mos.	3 Mos.	1 Mo.	2 Wks.	1 Wk.
D. & S.	$12.00	$6.00	$3.00	$1.00	$ .63	$ .10
Weekday	10.00	5.00	2.55	.85	.55	.35
Sunday	5.00	2.60	1.40	.50	.30	.20

United States Possessions and Territories, Canada, Cuba, Dominican Republic, Haiti, Mexico, Newfoundland, Spain and colonies, Central and South America, except British Honduras, British, French and Dutch Guiana.

Edition.	1 Yr.	6 Mos.	3 Mos.	1 Mo.
Daily and Sunday	$18.00	$9.00	$4.50	$1.50
Weekday	12.00	6.00	3.00	1.00
Sunday	6.00	3.00	1.50	.50

Other Foreign Countries.

Edition.	1 Yr.	6 Mos.	3 Mos.	1 Mo.
Daily and Sunday	$30.00	$15.00	$8.00	$2.75
Weekday	24.00	12.00	6.00	1.75
Sunday	12.00	6.00	3.00	1.50

ANNALIST (Fridays), a year, $7; Canada, $7.50; other countries, $8. Binder, 20 issues, $1.50.
THE NEW YORK TIMES BOOK REVIEW (weekly), a year, $1; Canada, $1.50; foreign, $2.
MID-WEEK PICTORIAL (weekly), a year, $1; Canada, $1; other countries, $3.50.
CURRENT HISTORY MAGAZINE (monthly), a year, $3; Canada, $3.75; foreign, $4.25. A copy, 25c.
THE NEW YORK TIMES INDEX (quarterly), full cloth, a copy, $3; a year, $8.
THE NEW YORK TIMES (the paper edition for permanent preservation, daily and Sunday, cloth bound 2 volumes per month, $170 per annum.

The Associated Press is exclusively entitled to the use for republication of all news dispatches credited to it or not otherwise credited in this paper, and also the local news of spontaneous origin published herein. All rights of republication of all other matter herein are also reserved.

INVULNERABLE PROSPERITY.

When business conditions in this country are represented by President COOLIDGE as sound beyond the ability of a national election result to affect them adversely, the comment comes from the chosen expert of the business world. For several months prior to August, 1927, it was confidently counting on Mr. COOLIDGE'S renomination and announcing to all interested that upon that depended the continuation of prosperity. Afterward and almost to the first ballot at the Kansas City convention, business was pleading with Mr. COOLIDGE and giving hundreds of reasons why it would suffer if another candidate were named by the Republicans. Secretary MELLON, who was one of those most devoted to the supposition that the President was essential to continued prosperity, clung to the idea so long that to Mr. VARE of Philadelphia fell the opportunity of chivvying the Pennsylvania delegation around to HERBERT HOOVER.

With Mr. HOOVER nominated, and the stock market showing a healthy upward move the day following the rival nomination of Governor SMITH, some of the Republican managers began to worry over business in the event of Democratic success, precisely as they had worried in the event that Mr. COOLIDGE was not renominated. The ghost-dancing began again. On the part of some of the Republican spokesmen it was sincere; on the part of others it was political strategy; but by the end of September the chorus was in full cry that hard times would follow a Democratic victory. Mr. HOOVER, Mr. HUGHES, Mr. CURTIS, Dr. WORK and innumerable standpat business men of the type of Mr. VAUCLAIN of Philadelphia echoed the mournful sound. The Democrats recognized the danger. They marshaled their array of industrial captains affiliating with SMITH, and made public compacts about the tariff. The last corroboration they ever expected was from the White House, yet there is where the most crushing blow to the major argument of the Republican campaign was delivered. Mr. COOLIDGE in his talk with the newspaper correspondents Tuesday made it perfectly clear that he agrees with the Democrats and utterly rejects the argument of the candidate and spokesmen of the Republican Party.

Who has better reason to take this optimistic and sensible position than Mr. COOLIDGE? He believes that his policies have put the nation on a sound basis. He could hardly consider them sound if they could be swept away by the election of a conservative Democrat as President. If they are sound enough to have survived the supposed calamity of his own retirement from the helm, the President could not be expected to suppose that they will live or die with the success or failure of Mr. HOOVER. Being a Republican, a politician, and the leader of his party, Mr. COOLIDGE would have been pardoned had he said that one reason for his confidence was his belief in the success of the Republicans. But he did not say that. He knows the election is no certainty, yet he said that business would not be adversely affected. He spoke but the truth, the truth as he sees it, and the truth which knocks his own party's leading argument into the limbo of other worn-out political shams.

TARIFFS AND DEBTS.

The temporary compromise reached a year ago in the tariff controversy between France and the United States had no definite period to run. But it was expected that it would soon be superseded by the negotiation of a general commercial treaty. That still drags and is causing diplomatic irritation. Secretary KELLOGG'S latest note on the subject, a summary of which has been given out by the Department of State, is conciliatory in tone but necessarily embodies the demand of our tariff law that agents of the United States Treasury be empowered to inquire rigidly on the soil of France into the cost of production of goods exported to this country. This pretension the French Government naturally resents and opposes. France would be willing to make the plan reciprocal, permitting her agents to function similarly in the United States, but this suggestion Secretary KELLOGG is obliged to reject, pointing out that it would be in violation of our laws. He also explains patiently, and almost apologetically, to the French Government that our Tariff law of 1922 calls for the very procedure of our Treasury agents abroad which the French find offensive. It is certain that if the process were reversed Americans would find it offensive.

It is much to be hoped that an adjustment of all these tariff disputes may be reached. Neither country could face a tariff war with equanimity. The United States would suffer more from it than would France. This is not simply because she buys from us more than she sells, but because the whole question of the French war debt to our Treasury is involved in the question of French exports. Already the French press is complaining that America, while demanding full payment of the French debt, is more and more shutting her doors against French goods, although everybody knows that, in the long run, the debt will have to be paid not in money but in commodities.

In this connection it is significant to note the evidence of a change of opinion in France in regard to the possible election of Mr. HOOVER to the Presidency. Directly after his nomination he was hailed as a "great friend of France." What was had in mind was his humanitarian work in behalf of French children and others in the occupied and devastated areas. But latterly the French have heard his stiff words about making our protective tariff higher so as to shut out foreign goods, and also have been informed that he is one of the most relentless in demanding full payment of the French war debt. It is understood that confidential information has been furnished the French Foreign Office to the effect that little or nothing in the way of conciliation or concession can be expected of Mr. HOOVER if he is elected President. But this may be only a partial and premature view. The French must know enough about American politics to be aware that pre-election threats do not always take the form of post-election performance.

THE NEWFOUNDLAND ELECTION.

There seems to be more politics to the square mile in Newfoundland than anywhere else. The outsider finds it difficult to understand its rapid changes of Government. Politics is intensely personal, although the old party labels are used. It is not surprising that the result of the general election on Monday is said to be a triumph for Sir RICHARD SQUIRES over the Alderdice Government. Three Cabinet Ministers have been defeated by "overwhelming majorities."

The success of Sir RICHARD SQUIRES would be regarded as the vindication of a public man who was under a cloud in 1924, when a commission of inquiry sustained charges that sums of money amounting to $68,000 had been paid into his private account by the British Empire Steel Corporation when negotiations were going on for the renewal of the company's ore tax contract. Sir RICHARD had been Prime Minister of Newfoundland from 1919 to 1923. His arrest for larceny followed, and immediately eleven members of the opposition in the Newfoundland Legislature united with the bloc supporting Sir RICHARD and defeated the Government of Premier WARREN on a vote of confidence. He was held responsible for pressing the charges against the former Premier.

Politics revolved around the person of Sir RICHARD SQUIRES. The Hickman Ministry, which followed that of WARREN, went down, too, because it was not friendly to the man who in his four years at the head of the Government had made prodigious efforts to develop the industries of Newfoundland. Five Ministries fell in about a year. The great question was the probity of Sir RICHARD SQUIRES. An attempt to indict him failed. The following year he was elected Provincial Grand Master of the Newfoundland Loyal Orange Association, and his supporters "predicted his early return to the political arena."

Sir RICHARD bided his time. The general election of last Monday was his opportunity. Among the victors is Sir WILLIAM COAKER, another war knight, who began life as a telegraph operator, founded the Fishermen's Protective Association and thereby became a figure in politics and an ally of Sir RICHARD SQUIRES. If the latter has been a stormy petrel in public affairs, he is indisputably a man of ability and tremendous energy. While still a young man he served as Colonial Secretary, Minister of Justice and Attorney General. He is well known in Washington and New York as a representative of Newfoundland in establishing better trade relations between that colony and the United States. Like Sir WILLIAM COAKER, he regards Newfoundland as a land of opportunity.

NEW JERSEY VOTERS.

Excitement still runs high in Jersey City and Newark over the apparent disfranchisement of qualified voters by striking their names from the registration lists. This was done under an act passed by the Republican Legislature over the veto of Governor MOORE, authorizing the Superintendent of Elections to "cleanse the rolls" in this way. The partisan intent was not concealed. The bill applied to only two counties—virtually only to two cities—where the Democratic registration was very large. Doubtless there was need to prevent a certain amount of fraudulent voting and to make the registration lists accurate. On them, according to the laws of New Jersey, names could be carried over from a previous registration. To eliminate those who had died or moved away was entirely proper, and there are means provided for running down and punishing those who register falsely. But the process actually resorted to was arbitrary and oppressive.

In Hudson County alone the Superintendent of Elections struck off more than 20,000 names from the registration lists. Such a wholesale decimation was obviously based on hearsay, rumor, gossip or partisan malice, not upon careful investigation. This is proved by the fact that at least 5,000 of the disqualified voters made affidavits establishing their right to vote and had their names put back on the list. This of itself shows the haphazard and reckless procedure of the Superintendent of Elections. If there were time enough for more of the 20,000 to file their affidavits, or if a remedy can come through the newly-projected court action, it would doubtless result that comparatively few would have been properly forbidden to vote. But as it is, a large number legally entitled to vote are in danger of being kept from the polls on Nov. 6.

Elections ought to be honest in New Jersey and everywhere else. If there is fraudulent voting, no lawful means should be omitted to prevent or punish it. But the method followed in New Jersey was open to suspicion from the start. It had a visible partisan animus. It was not equally applied throughout the whole State. It conferred a dangerous amount of power upon an election official and made it difficult, if not impossible, for citizens to maintain their rights against his arbitrary actions. One can imagine the outcries which would have been heard in New York if a Tammany Board of Elections had been clothed with such power as the New Jersey Superintendents of Election have exercised, and had wielded it in such fashion as has been displayed in New Jersey. It is not a question of preferring one party to another. The mischief lies in passing legislation to give even a color of law to such interferences with the right of suffrage. Wherever they occur, or under whatever party auspices, they ought to be condemned.

Happily, an attempted political outrage of this kind usually defeats itself. So far as its effects can be corrected before the election, they doubtless will be. In addition, a sense of protest and a feeling of indignation must be roused in many citizens, which will lead them to make as emphatic pronouncement as possible at the polls against the party responsible for such a high-handed course. The thing has not been done in a corner. If the Presidential election should happen to turn upon the electoral vote of New Jersey, the eyes of the entire nation would be fastened upon a process of altering the registration which may easily result in the gross injustice of an unwarranted disfranchisement of thousands of eligible voters.

ALL-AMERICAN ARBITRATION.

The difficult task which will face the representatives of the American republics when they assemble in Washington next month to discuss a treaty or treaties establishing the conditions under which their Governments will resort to arbitration and conciliation for the settlement of disputes is well brought out in a bulletin of the Foreign Policy Association. Reviewing the history of arbitration in the Western Hemisphere, and the arbitration treaties made by the United States with European nations, it outlines the work of the coming conference and illuminates some of the points at issue.

Secretary KELLOGG called the conference pursuant to a resolution passed at the Havana session of the Pan-American Conference. Its purpose is to "adopt obligatory arbitration as the means for the pacific solution of international differences of a juridical character." As usual, whenever arbitration is discussed, the chief difficulty lies in defining its precise scope. The fact that it is limited to "juridical" questions rules out political problems. But there have been differences of opinion as to what are strictly political questions. The United States has always been sensitive about these definitions. In various negotiations with European nations it has taken special pains to see that the problem of immigration, for example, should be placed in the category of purely domestic and therefore non-arbitrable subjects.

The Latin-American States are not of one mind on the scope of arbitration. This is one of the principal reasons why the conference has been called. It is necessarily slow work to harmonize conflicting views. The resolution calling the conference recognizes this by expressing the hope that the agreements made in Washington will be of such a nature as to make possible the development of arbitration by extending the cases in which it may be applied. It is realized that the body of international law and custom affecting arbitration can be built only bit by bit. Any proposed drastic or sweeping reform would fail of adoption.

Writing at the time of the negotiations for the Anglo-American treaty of arbitration in 1911, the late Admiral MAHAN sought to emphasize the boundary between diplomacy and arbitration. He stressed the fact that arbitration dealt more with questions of law than of policy, and was thus more rigid than diplomacy. "Diplomacy may arrange; a tribunal only can decide." The distinction is worth bearing in mind in order to avoid the common error of considering the scope of arbitration to be so broad that it can displace diplomacy. Its value lies in its utility in settling disputes that might otherwise be troublesome. The greater the scope of arbitration agreed to by the American republics the brighter the future of arbitration as a factor for world peace.

ROBERT LANSING.

In the years since Mr. WILSON'S death there has been some subsidence of the partisan passion, the excess both of admiration and hatred, born of his imperious character and extraordinary career. His achievement and his failure, his virtues and his faults, are the stuff of undying history, touched with tragedy. The instruments that he discarded will keep their heads above oblivion only by their connections with him; and the "impartial judgment of history" in the case of so salient a figure will probably be subject to many dissents, reversals and reaffirmations. Such is the happy fate of a few strong and vital personages whose appearance on the stage of world action invites and baffles ever new inquiry.

If Mr. LANSING had died immediately after the publication of his book, "The Peace Negotiations," seven years ago, he would have been weighed with some insobriety of opinion. The controversy boiled. But now the temperature has gone down. We should today be able to estimate his story just as a part of a documentation that seems likely to be interminable of the personal and public history and criticism of Mr. WILSON and the Peace. By his study and practice of international law and his accomplishments as a linguist, Mr. LANSING was qualified to be an excellent Secretary of State in ordinary times and under an ordinary President. As Counselor of the State Department he supplied the deficiencies and made up for the absences of Mr. BRYAN.

As Secretary he was industrious and competent, doing a good deal of work that must have been disagreeable to him, such as maintaining against Great Britain those doctrines of blockade and contraband so promptly abandoned by the United States after its entrance into the war. But he showed early opposition to what were to be the essential parts of Mr. WILSON'S scheme of peace. We need not now discuss the justification of his opposition in some regards to Mr. WILSON'S program at Paris or to Mr. WILSON'S going to Paris. Whether for good or ill, Mr. WILSON absolutely dominated his Administration. In the cardinal matter of foreign affairs he was especially unyielding. It was useless for Mr. LANSING to combat what he called his chief's "rigidity of mind."

So in the Paris episode he hardly appears, save as a critic in his book of various eminences and at least two nations. It may be unfortunate that Mr. WILSON refused to pay attention to his subordinate's suggestions; but evidently his dissatisfaction with some of Mr. WILSON'S most cherished policies had long prepared the forced retirement, accompanied with a painful amount of spleen, in 1920. The old wounds bled. Mr. LANSING'S calling of Cabinet conferences would not have been a cause of resentment had not Mr. WILSON been dispirited and ill. These circumstances are recalled, because Mr. LANSING is now, too, a part of history. Let us be just to him and his point of view. He was a patriotic and a faithful public servant. On the other hand, let us be just to Mr. WILSON. He was entitled to a Secretary of State who would agree with him and with whom his personal relations could be pleasant.

POST-PRANDIAL RELIEF.

At a dinner in London not long ago the speakers did not even rise from their chairs, much less speak. The remarks they had prepared were thrown on the screen to be read. They could not make use of the familiar introductions, but had to plunge at once into the heart of what matter they had in mind. It would have been useless to murmur modestly that they had not expected to be called on when slides requiring several hours to prepare were about to be projected. If the gentlemen who so expressed themselves are devoted to the movies, it is extremely likely that their thoughts took the form of captions. Even a dull caption is more comfortable to have with the coffee than a dull speech. When the ears are assaulted, one must hear or depart. But a glance at the screen is enough to indicate whether to read on or to continue private conversation with one's neighbors. An Englishman commenting on the dinner in The London Morning Post confesses how he has suffered as speakers act on "their special perversion of a familiar line:

To 'er' is human, to forget divine."

Speeches on the screen make both impossible, unless the operator happens to smash his slides.

After-dinner speaking is going through a rapid evolution whose goal is as yet invisible. It may be headed for total destruction, which some people would applaud, or it may be destined for a change in its character which will make it agreeable to every one. That presupposes fundamental changes, for those who dislike after-dinner speeches in their present form are usually quite violent in their feeling. There would have to be such a radical change that when the new kind of discourse came they would not even recognize it as their former aversion.

Dinners and speeches are not necessarily combined in a vicious circle like the hen and the egg. It is possible to enjoy the one without enduring the other. Some rude people have been known to take generous part in a banquet and then depart, unembarrassed by the chairs they overturn and the toes they tread on. It seems obvious enough that the dinner preceding the speeches is the lure to get an audience. When worthy causes are the subject of such orations, the diners sometimes feel that the price per plate is all they really owe and the last little duty of listening is ignored. One very sensitive gentleman asserts that post-prandial oratory gives him indigestion. He should approve the London precedent, which would enable him to enjoy a nap after dinner. Or perhaps he has discovered how to do that even under present conditions.

TOPICS OF THE TIMES.

Where Is That Helium?

When the little navy blimp, the J-3, snagged herself on a weather-vane at Lakehurst and released 25,000 cubic feet of helium gas a lonesome chemical stranger emerged into the elements, and centuries and aeons will pass before it finds a home. For thus far, according to the available records, no scientist has ever been able to induce this strange gas to enter into stable chemical union. It does a great many interesting things: for instance, it has the lowest known mark for solubility in water, but it is a restless element and so it will float about for a long time, getting into everything and becoming a part of nothing.

Sir JAMES DEWAR was long put to it before he could devise a way to capture helium after it had been carefully extracted from its best practical source, thorianite. His success was due to the amazing tendency of helium to hang around companionably with other gases, but to refuse to associate with them when things get serious and prisons yawn. Finally, he cooled some charcoal with liquid air, which promptly absorbed the hydrogen, oxygen, nitrogen and oxides of carbon which were in the company of helium when it was extracted from the thorianite. The helium gas simply clung about the surface of the charcoal and then was pumped off in a pure state. Once captured it works affably enough, its specialty being transoceanic voyages. It is thus the Lindbergh of gases.

The London Press and Mr. Lincoln.

The speech of Mr. BALDWIN at The London Spectator's centenary was perhaps not entirely felicitous in its remarks on that journal's attitude toward President LINCOLN during the Civil War. The Spectator, he admitted, supported the North in the controversies of that day, but it considered Mr. LINCOLN "a rather vulgar personality," "respectable as a statesman," but "not yet equal to ruling his Cabinet." But Mr. BALDWIN emphasized the fact that The Spectator's uncomplimentary appraisal changed to eulogy when LINCOLN was assassinated.

That reminiscence suggests another and much more striking journalistic incident on the same occasion. Publication by Punch of TOM TAYLOR'S penitential verses was equally a response to the news of LINCOLN'S death; but the circumstances were peculiar. Punch had not relinquished its pro-Southern and anti-Lincoln cartoons, even when GRANT was closing in on Richmond and the end was visibly near. There was dissension in its editorial board, however, and when London learned of the assassination TAYLOR took matters into his own hands. His verses were submitted to the council without warning. They were a bitter dose; Punch was not accustomed to recant its opinions publicly, to refer to itself in print as a "scurrile jester," or to admit that the subject of its caricatures during four successive years had lived to "lame my pencil and confute my pen."

The board was not agreed on the propriety of such a confession. SHIRLEY BROOKES, himself a member of the staff and opposed to such action, recalled in his memoirs that the vote of the editors was evenly divided, and that only MARK LEMON'S casting a vote as Chairman determined the publication of TAYLOR'S lines. Thus narrowly was the loss averted of what turned out to be one of the strongest healing influences in that period's bitterness between the two countries.

New York Should Learn From Others.

It took courage for Mr. EASTMAN of the Packard Company to state that he is convinced that New York will have to establish non-parking regulations in the congested districts downtown. Many have believed this, but few have risked the opposition that the suggestion usually provokes.

Mr. EASTMAN spoke from experience in studying conditions in other cities as well as in New York. He mentioned the success of the Chicago experiment and told of what is being done in California. The logic of his conclusion is inescapable. But as any such radical change of custom would temporarily disorganize the business of thousands of people, it is certain to be resisted.

The parking privilege is of great value to the individual, but it is too often damaging to countless others. To date the authorities have been reluctant to grapple with the problem fearlessly. The individual has triumphed at the expense of the community. What is needed is not only a study of the problem here but of the custom in other cities, so that our own authorities may see for themselves what Mr. EASTMAN saw and may decide to accept his recommendation.

Carpenters on Stilts.

Stilts are generally regarded as toys for children, absorbing but hazardous. Their nearest approach to usefulness has been when they have supported some exalted type of sandwich man parading up and down Broadway to advertise a restaurant or a play. Now they have acutally entered industry. A firm of Toronto contractors has discovered that by putting six-foot stilts on their carpenters the cost of expensive scaffolding is saved.

The carpenters were both surprised and indignant. Two of them threw up their jobs rather than mount the stilts. The question is now being investigated by the Secretary of the Building Trades Council to see if the use of stilts is a "contravention of city or provincial statutes."

Probably the carpenter has not found himself in such an equivocal position since LEWIS CARROLL put him in a poem with the walrus and set him to eating friendly oysters. Carpenters apparently do not wish to have their trade confused with athletics or stunts. If the enterprising Toronto contractors should introduce movable traffic towers, several stories high, to reduce still further the expense of temporary scaffolding, they would probably find their entire force walking out.

Tangible Cause for Annoyance.

To the Editor of The New York Times:

Several persons appear to be annoyed because of the political advertisement of the New York County Committee in which they referred to the sacrilege of using the name "Unknown Soldier."

It was, in my opinion, a very effective piece of work. Can any one conceive the Unknown Soldier in an abler task than crushing out bigotry in the country he died for?

Let the dissenters think about the living dead. The following was reported in THE TIMES Sept. 23, 1928, ten years after the Armistice: "There are still nearly 500,000 disabled veterans of the World War unable to obtain their compensation benefits due to official red tape."

The above was said in a speech by Millard W. Rice, National Commander of the Disabled Veterans of the World War. He should know.

Here is something tangible to become annoyed about. I would like the opinion of the objectors to the advertisement referred to on the policy of the Republican Party toward the disabled veteran.

JAMES D. BUTLER.
New York, Oct. 30, 1928.

NOVEMBER TWILIGHT.

The West a fringe of gold, like candle light,
The scent of wood smoke drifting through the night;
The rustle of dead leaves, the haunting sound,
Brought by the evening wind, of baying hound
Hunting the shadowy hill slopes, standing dim
Against the round of the horizon's rim.
The creak of cart wheels on the frozen road
As the slow-gaited oxen draw their load
Of fragrant spruce and pine toward home and hay,
That pleasant finish to a toilsome day.
Through silvery gloom the yellow gleams which dart
From bobbing lanterns hung behind the cart.
A crescent moon reflected in the pond,
And frosted stars in the deep sky beyond.

E. HILLSMITH.

YALE ESTIMATE OF HOOVER.

One Wonders in What Way the Candidate Stands for 'Higher Things.'

To the Editor of The New York Times:

As a Yale graduate, I have received a letter from the Hoover-Curtis University Committee for Connecticut recommending that university men should support Hoover because, as the letter says, he believes passionately in education and other higher things of life for all our people. This is interesting, if true. To my mind it is true, but only in a Pickwickian if not a Jesuitical sense. The question is, What are the higher things of life? Apparently these include securing the Republican nomination by the usual political methods. Has Mr. Hoover protested against the use of patronage in the postoffices of the South, whereby solid delegations are secured for use at the nominating conventions? The higher things of life evidently do not include helping to bring criminals to justice, for did he raise a finger to protest against the great criminals of the Harding Administration, with some of whom he sat as a colleague in the Cabinet? Nor do the higher things of life include protecting the Government against exploitation of its resources by private interests, for he apparently sees nothing wrong in the illegal renewal to the Sinclair Company of the Government oil lease because he selected the official responsible for the act to be the Chairman of his committee. High professions do not make up for such actions or inactions. Try to apply the noble aspirations to any vital spot and the bubble is pricked.

The letter of the committee also states that Mr. Hoover's public utterances have been confined to clear, sincere statements of principles rather than attacks on the opposite party. In what, let me ask, has he been clear or sincere? Has he been so in regard to farm relief, or in regard to water power development, or in regard to the tariff, or in regard to prohibition? Forced into a corner by his opponent, he has finally stated that he favors calling an extra session of Congress to consider farm relief, if the regular session did not have time to dispose of it, but without any definite proposal of what it should do. Forced into a corner as to water power development, he has finally come out against Government ownership and control. As to the tariff, he has offered no suggestion except inferentially that it ought to be higher. As to prohibition, not a word, except to call it a noble experiment.

The letter also says that he has not confined himself to attacks on the opposite party. Perhaps not altogether, but was not the whole burden of his speech in New York an attack on Governor Smith's proposals about water power development, which he was pleased to call State socialism, and did he not deliberately attempt to mislead the public about Governor Smith's views on the Tariff Commission, trying to make it appear that he advocated taking away from Congress one of its constitutional functions? What does Mr. Hoover, in fact, offer to the American people if elected but the continuation of the chauvinism of Coolidge with perhaps higher tariffs and more of the "noble experiment"? As opposed to this, Governor Smith is not afraid to tell the truth. He, at least, has had the courage to attack the real citadel of corruption and crime. There is much patronage attached to prohibition, and there is much in the innumerable overlapping commissions and bureaus of the Federal Government, and has Mr. Hoover, the supposed apostle of efficiency and economy, raised his voice about them? His opponent has set him an example in New York State of what could be done to reduce unnecessary jobs and promote efficiency and economy. But reducing party patronage is not dreamt of in Mr. Hoover's philosophy. The exigencies of the campaign are too great for some of the higher things. The sad spectacle is offered of a good man trying to play politics and going irretrievably wrong. There is only left the picture of the typical politician faithful to his standards, sham efficiency, sham economy, sham morality, sham everything. With apologies to Wordsworth:

This is the canny politician, this is he
That every true Republican should wish to be.

JOHN CADWALADER Jr.
Philadelphia, Pa., Oct. 29, 1928.

A Journalistic Candidate.

To the Editor of The New York Times:

In the next Assembly of the State of New York there will be twenty-three Assemblymen from New York County. Looking over the nominations and the probable results, it is a certainty that twenty-one of these will be lawyers, one not a member of the bar, while the remaining district is in doubt.

This territory is the Tenth Assembly District, for five years represented by the picturesque and colorful Phelps Phelps. The Republican Party has named as his successor a lawyer, while the Democratic nominee is Langdon Post, newspaper man and a member of one of the city's best known and respected families.

Mr. Post has made an active campaign and has impressed the voters of this district by his earnestness and undoubted knowledge of what should be done by a city representative in Albany. I believe he should be elected, and one of my reasons is that we have too many lawyers representing New York County now, and the Fourth Estate is certainly entitled to have a vote as well as a voice in government. I say this as a member of the bar of this community and as a former member of the Fourth Estate. ANDREW TEN EYCK.
New York, Oct. 30, 1928.

Latin-American News.

To the Editor of The New York Times:

I have been observing, for quite some time, the special attention and cooperation which your paper has been giving of late to Latin America at large and Chile.

Allow me to congratulate you on this score, and to say that I greatly admire your broad-minded Pan-Americanistic spirit in so doing.

I feel and might say that I am sure that this policy will increase good-will, knowledge, greater friendship and better business between the United States of America and Chile. HELEN LEAHY.
New York, Oct. 30, 1928.

WINS PRIZE FOR AID TO YOUTH IN SOUTH

Miss Martha Berry Receives $5,000 Achievement Award for Mountain Schools.

TELLS OF 27-YEAR GROWTH

1,000 Pupils Enrolled in Project Begun in Log Playhouse—Work Honored by Pictorial Review.

Miss Martha Berry, founder of the Berry schools at Mounty Berry, Ga., where poor mountain boys and girls of the South get an academic education, as well as a training for practical life, was announced yesterday as the winner of the Pictorial Review's $5,000 annual achievement award for 1927.

The formal announcement was made by Arthur T. Vance, editor of the magazine, which each year bestows the award on the American woman who, in the opinion of a committee of prominent men and women acting as judges, has made the most distinctive contribution to American life, in letters, art, science, philanthropy or social welfare, during the preceding year.

On Nov. 20 the Pictorial Review will give a luncheon at Sherry's for Miss Berry, which will be attended by the members of the committee of judges, and a number of persons interested in the work of the Southern woman who opened the doors of her school more than a quarter of a century ago and summoned the mountain children of the South to come and learn. At this function the check for $5,000 will be presented to Miss Berry.

Describes School's Great Growth.

Sitting in the Pictorial Review office at 222 West Thirty-ninth Street yesterday, Miss Berry, who was born in Georgia of an aristocratic family, told how, from her Sunday school class of ten pupils in a one-room log playhouse on her father's estate, she established the nucleus of her resident schools. How, in twenty-seven years, her school grew into an institution owning a tract of 10,000 acres of land, with more than half a hundred buildings on it, housing 1,000 pupils now, and possessing an alumni list of 7,000 graduates, many of whom have become prominent in their fields of academic and agricultural endeavor.

Miss Berry revealed that she had not only deeded about 3,000 acres of land to the enterprise, but had devoted most of her private fortune to it.

At 5 o'clock in the morning she would drive thirty miles before school time, at the start of her project, collecting the ragged little mountain children. After giving them the rudiments of learning, she would drive them back home in the evening.

"The school was really built out of small gifts," she said, "from donors from Maine to California, from working people, from all kinds of people, a steady flow of small gifts. Yearly now I raise $150,000 in voluntary gifts and, of course, we get the benefit of the work which the students do on the school grounds to earn their clothing, board and room.

Bars Children of Rich.

"You cannot get into the school if you are rich," Miss Berry continued with a smile; "nor do we admit students who have had the educational advantages of the cities. The girls, who learn to weave the cotton, the hemp, and the flax into cloths, are of a most unsophisticated type, seeing no world but the beautiful one created for them. It is like a home where you would like to raise your own children. It is the most wonderful school in the world."

Miss Berry cited the instance of one poor mountain boy who sold his team of oxen to the school so as to "enter the gate of opportunity." He is now a professor of agriculture at a well-known university, she said, where she recently attended exercises in which he took part, arrayed in cap and gown.

In 1925, Miss Berry was awarded the Roosevelt Memorial Association Medal, which was presented to her at the White House by President Coolidge.

The judges this year included Senator Arthur Capper of Kansas, Walter L. Clark, President of the Painters and Sculptors' Association; John Farrar, Mrs. Charlotte Perkins Gilman, Mme. Louise Homer, Clark Howell, editor of The Atlanta Constitution; Otto H. Kahn, Dr. Henry Goddard Leach, editor of The Forum; Edwin Markham, Mrs. Henry W. Peabody, President of the Federation of Women's Boards of Foreign Missions; James D. Phelan of San Francisco, former United States Senator; Mrs. Mary Roberts Rinehart, Mrs. Edith Nourse Rogers, Massachusetts Representative in Congress; Carl Sandburg, poet and biographer; Mrs. John Dickinson Sherman, President General of the Federation of Women's Clubs; Miss Ida Tarbell, Augustus O. Thomas, Department of Education, Augusta, Me., and Miss Mary Woolley, President of Mount Holyoke College.

ZIONISTS APPEAL TO LEAGUE

Ask Protection for Rites at the Jerusalem Wailing Wall.

GENEVA, Oct. 31 (AP).—The League of Nations today received a petition from the Zionist organization in Jerusalem asking its Mandate Commission to solve the problem arising from the alleged desecration of the wailing wall on Sept. 24, the Jewish Day of Atonement.

The petition protested that the police of Great Britain, which has the mandate over Palestine, upon the representations of the Mohammedan Council, broke through the crowd of worshipers at the wall and forcibly removed the portable screen separating the men from the women.

The petition calls the wailing wall the holiest spot for Jews since the destruction of the Temple of Solomon. It asks that they be permitted to pray in accordance with their rites without interference.

British Laity Bans New Prayer Book

LIVERPOOL, England, Oct. 31 (Canadian Press Cable).—The Liverpool Diocesan Chamber of Laity, Church of England, decided by a vote of 241 to 11 today that for the time being no sanction would be given for use of the revised Book of Common Prayer, 1928. This decision practically agrees with the decision of the Liverpool Synod last week and is the first to be reached by the Chamber of Laity on the proposals of the House of Bishops.

BARTHOLOME DEAD; FAMOUS SCULPTOR

Designer of Croix De Guerre, Awarded to Thousands of Allied Troops.

WAS PORTRAYER OF GRIEF

Won Reputation With Monument "To the Dead" at Entrance to Pere Lachaise Cemetery.

Special Cable to THE NEW YORK TIMES.

PARIS, Oct. 31.—Albert Bartholomé, noted French sculptor, who designed the Croix de Guerre war medal awarded for bravery under fire to thousands of allied troops in the World War, died of heart disease at his home here today at the age of 80 years.

M. Bartholomé made his reputation with a superb sculptural group, "To the Dead," which was erected in 1895 at the entrance to Père Lachaise Cemetery, where many of the most famous figures in French history lie buried. When the decision was made to erect a magnificent monument commemorating the landing of the first American troops at St. Nazaire, Bartholomé was designated to create the work, but declined, saying that on account of his age he believed himself unfitted to carry the project through fittingly. He offered his services, however, in advising the group of younger artists in whose hands the work ultimately was placed. He was born at Thiverval, Department of Seine et Oise, in 1848, and as a volunteer soldier in the war of 1870 won a military medal decoration more prized even than the one which, in another war, he was to create.

M. Bartholomé was injured a while ago by a fall during work at the Pantheon, and the last years of his life were saddened by the loss of speech as a result of this accident.

Originally intending to be a lawyer, Bartholomé studied law until he was 23. Then he turned to painting, working under Menn in Geneva and Gérôme in Paris. From 1869 to 1876 he was known as a skillful painter of genre pictures. On the death of his wife in the latter year, he retired to strict seclusion and devoted himself, without a teacher, to the mastery of sculpture. Within a year he finished the beautiful monument to his wife in the churchyard of Boullant.

This work led him to create his famous representation of the grief of humanity for its dead, entitled "Aux Morts," erected at the expense of the State and the City of Paris at the entrance to Père Lachaise Cemetery. It depicts the nude figures of a man and his wife, bewailed on either side of a group of mourners, entering the portal of a pylon-shaped mausoleum, while, within a lower entrance, typifying the grave, presides the genius of death.

Probably the best known of Bartholomé's later work is the large group, "Paris, 1914-18," which was erected in the Place Carrousel, near the Louvre. Bartholomé has been called "the sculptor par excellence of the nude in the attitude of grief."

WOMAN DISAPPEARS FROM FALL RIVER BOAT

Believed to Be a Philadelphia Resident—Note in Her Room Indicates Suicide.

Special to The New York Times.

FALL RIVER, Mass., Oct. 31.—A probable case of suicide is seen in the disappearance last night of an elderly woman from the steamer Providence of Fall River Line, on the way from New York to this city. She left an unfinished note in her stateroom to the effect that she was sorry but thought her plan the best way out.

The woman registered as "Mrs. Leeds," but her suitcase bore the name "Mrs. J. Howell Jones." An identification card requested that in case of accident Dr. B. Berens, 2,041 Chestnut Street, Philadelphia, be notified.

The woman was last seen at 8:45 last night by a porter on the boat. He said she appeared to be ill and told him she had just taken some medicine. At 7:30 this morning her stateroom was found empty, the bed not having been occupied.

Special to The New York Times.

PHILADELPHIA, Oct. 31.—Mrs. J. Howell Jones, living at the Royalton Apartments at Twenty-third and Walnut Streets, left here for New York yesterday and has not been heard from since, according to her brother, Dr. Bernard Berens of 2,041 Chestnut Street. He said it was possible that the woman who disappeared from the Fall River Line steamer was Mrs. Jones, although he could not give any reason why she might register as "Mrs. Leeds."

Dr. Berens said, however, that when Mrs. Jones left the city she told him she was going to visit a Mrs. Leeds in New York. The physician said that he met Mrs. Leeds several years ago but did not know her first name or her New York address. Mrs. Jones, he added, had been ill for several years and had been despondent since the death of her husband, a merchant, last Spring. She was 70 years old.

Nassau Bribery Charges Dismissed.

Special to The New York Times.

MINEOLA, L. I., Oct. 31.—The Nassau County Grand Jury has dismissed a charge of bribery against former Police Chief Lester Chadwick of Lynbrook, it was made known yesterday. He was alleged to have accepted a $50 bribe from two private detectives hired by Mayor H. B. Wilson of Lynbrook, in exchange for the right to open a speakeasy. Similar charges against Police Sergeant Kenneth Frost, also of Lynbrook, also were dismissed by the Grand Jury. Testimony had been heard for the last three weeks.

Edmund L. Baylies Much Better.

Special to The New York Times.

BALTIMORE, Md., Oct. 31.—The condition of Edmund L. Baylies, President of the Seamen's Church Institute, of New York, who is a patient at the Johns Hopkins Hospital, was reported tonight as being very much improved.

It is expected that Mr. Baylies will be able to leave the institution in a few days.

ASKS PHONE LISTINGS FOR EXTENSION LINES

Landlord Takes Case to Public Service Board on Company's Denial of Service.

Charles G. Blakeslee, counsel of the Public Service Commission, heard argument yesterday on the complaint of Samuel Geller, President of the Gelsam Realty Company, Inc., against the New York Telephone Company because of the company's refusal to list fourteen subtenants of the plaintiff in the telephone book. Mr. Geller explained that the tenants had extension lines from the private switchboard of his company, but have no separate contracts with the telephone company. These tenants, Mr. Geller said, pay an average monthly rent of $35, and that he desired to make the offices attractive to them by supplying them with better telephone service.

Arthur D. Welch, Assistant Vice President of the telephone company, testified that Mr. Geller's application was refused because the service asked for might impair the general service by the injection of a middleman into each call. If the application were granted, he explained, the result might be the setting up of hundreds of what would be small central offices.

A similar development, Mr. Welch pointed out, had come from branch switchboards in apartment houses, and had proved so unsatisfactory that the company was trying to eliminate the condition. He said that no application similar to that of Mr. Geller had been granted. Mr. Welch suggested a "supervisory service," under which the subscriber could be served directly by the company when he was absent from his office. Incoming calls could then be transferred automatically to a supervisory switchboard where an operator could take the call. Mr. Welch said that if the application of Mr. Geller were granted the whole rate structure of the telephone service would have to be revised.

Mr. Blakeslee declared the case closed, and announced that the matter would be referred to the commission for a decision.

EVENING POST LOSES SUIT AGAINST WARREN

Court Rules Reporter and Not Newspaper Is 'Real' Plaintiff and Denies Injunction.

Supreme Court Justice Ingraham denied yesterday the application by The New York Evening Post for an injunction restraining Police Commissioner Warren from excluding Louis Davidson, its Police Headquarters reporter, from the Headquarters building. The court said it was admitted that Davidson had been excluded, but in his opinion he added:

"In an action for an injunction there must be some proof that the plaintiff has the cause of action against the defendant. There is a failure of such proof here. There is no allegation that the plaintiff has been barred from Police Headquarters; on the contrary, it appears that the Police Commissioner is willing to have a representative of The New York Evening Post admitted to the Police Headquarters building with the exception of Davidson.

"The plaintiff is not the real party in interest, and therefore it cannot maintain its position, wherein it claims to be entitled to the injunctive relief sought here. The real party in interest is Davidson, and if any one can claim to have a cause of action against the Police Commissioner, it is he."

Police Commissioner Warren, who argued the case personally, said he had excluded Davidson because he found him untrustworthy. He also asserted that Davidson's police card had been found in possession of a confessed pickpocket in the Court of Special Sessions, although in behalf of Davidson it was stated that the card had been stolen from his pocket.

Harold L. Cross, who argued the case for The Evening Post, said last night an appeal would be taken. Whether an action will be brought by Davidson individually will not be determined until after the appeal is decided, it is understood.

Commissioner Warren said that as he had not as yet read the decision, he would not comment upon it.

OCEAN TRAVEL.

Three liners are scheduled to sail today for foreign ports and one is due to arrive.

Among the New Yorkers leaving for London on the American Merchant of the American Merchant Lines will be:

Mrs. K. Clifford,	Mr. and Mrs. A. Clark,
Mr. and Mrs. F. H. Cramer,	S. Osborn Hall,
Mr. and Mrs. G. H. Bootes,	Mrs. R. H. Schultz,
L. S. Kahn,	A. R. Schultz,
Mrs. Louise Beyer,	Miss R. E. Schultz, Mrs. E. B. Riley.

Some of the passengers leaving for West Coast ports, via Cartagena and Colon, on the Panama Mail steamship Venezuela will be:

Mr. and Mrs. G. J. Greer,	Mr. and Mrs. H. T. Havisides,
Mrs. F. F. Baker,	Mr. and Mrs. C. S. Lewis,
Sanjuse Diaz,	Mrs. H. McCauley,
Dr. F. Vega Gomez,	Mr. and Mrs. H. Mac-
Luis Kastan,	Leod,
Mr. and Mrs. Gustavo Aubuisson,	Mrs. S. B. de Martinez,
Mrs. Marion Ball,	

On board the Porto Rico Line steamship San Lorenzo, leaving today for San Juan, will be:

Mrs. W. B. Pulliam,	Miss A. L. Plezit,
Rev. E. J. Brennan,	Miss H. Woolley,
Mrs. C. E. Angelet,	Miss H. Putnam,
Mr. and Mrs. Arthur L. Foss,	Miss Agnes Sing, Mrs. G. Dellis,

The list of the Cunarder Mauretania, due tonight from Southampton via Cherbourg, includes:

Sir Burton Chadwick,	Robert W. Harwood,
Sir Keith Price,	Mr. and Mrs. R. B.
Sir Richard Cooper,	Calder,
Miss S. C. Hewitt,	Dr. Karl Balderichs.
Dudley Tooth,	John Vinson,
Col. F. B. Mott,	Mrs. B. F. Walbridge
Harold H. Martin.	Mr. and Mrs. Stuart
O. H. Williams,	Welch,
J. S. Draper,	Miss Gordon Wright.

CHICAGO OPERA OPENS.

Maria Olszewska of Vienna Is Heard in Carmen.

Special to The New York Times.

CHICAGO, Oct. 31.—Chicago's greatest annual social spectacle, the Civic Opera premiere, was unfolded in traditional splendor at the Auditorium tonight. The occasion, which was probably the last opera opening in the auditorium, built more than thirty years ago, partook of the brilliance and glamour that has marked for many years the formal opening of the Winter season.

"Carmen," with Maria Olszewska of the Vienna State Opera, Covent Garden and Buenos Aires, in the title rôle, was the work chosen.

W. R. COMFORT DIES AFTER A STROKE

Long President of Reid Ice Cream Co. and Director in Other Concerns.

NOTED FOR PHILANTHROPY

Devoted Large Share of Time and Fortune to Religious and Charitable Causes.

Walter Rockefeller Comfort of 1,125 Park Avenue, one of the leading Methodist laymen of the country, who for twenty-five years was President of the Reid Ice Cream Company, died yesterday afternoon in the Polyclinic Hospital of pneumonia, that followed a stroke of paralysis. He is survived by a widow, Anna Atwater Rutty Comfort; two daughters, Mrs. Irene G. Jones and Miss Millicent Comfort; two sons, Walter R. Jr. and Harold Wesley Comfort; eight grandchildren, a sister and two brothers.

Mr. Comfort was born seventy years ago at Montgomery, N. Y., the son of Daniel Harvey Comfort and the former Mary Rockefeller. After leaving Montgomery Academy, Mr. Comfort came to this city and entered the dairy business. He developed the Reid concern to one of the largest in the United States engaged in the manufacture of ice cream. He retired from the Presidency on Jan. 1 last.

Among Mr. Comfort's other interests was the Telling Belle-Vernon Company of Cleveland, which he helped to organize. He was a director of many corporations, including the Scott & Bowne Co., Fordham National Bank, City National Bank of Miami, Fla.; Highter Manufacturing Company and Seminole Fruit and Land Company of Miami.

A large share of Mr. Comfort's time, energy and fortune was devoted to religious and philanthropic institutions. He was one of the founders of the Broadway Temple, was President of the Board of Trustees of the Washington Heights Methodist Episcopal Church, and for years had been a generous supporter of Drew Theological Seminary, the Methodist Hospital, Brooklyn, and the Methodist Social Union. One of his associates said of him last night: "His deep spiritual life, his unfailing kindness of manner and his golden counsel have endeared him to a large number of friends."

Funeral services will be held in the Washington Heights Methodist Episcopal Church, 1,535 Amsterdam Avenue, at 1 P. M. on Friday.

CAB RAMS SUBWAY KIOSK.

Persons Entering Times Square Station Jump, Injuring Blind Beggar.

Homeward-going citizens were entering the I. R. T. subway kiosk at the southeast corner of Broadway at Forty-second Street at about 8 o'clock last night, when Rubin Rothmansky, taxi driver of 1,846 Forty-eighth Street, Brooklyn, south-bound in Broadway, was stalled in traffic just opposite.

He reversed his cab, and the rear of it crashed into the kiosk, shattering a big pane of glass and showering the fragments down on the people entering. Half a dozen jumped to the foot of the stairs in their excitement, and some of these struck James Clark, a blind beggar of 194 Park Row.

Dr. Foxe of Bellevue Hospital treated Clark for injuries to his shoulder and others for similar injuries, most of the damage having been caused by bumping into the wall of the subway stairs below.

TO SEEK BRAZIL PRESIDENCY

Carlos, Governor of Minas Geraes, Reported as Prospective Candidate.

Special Cable to THE NEW YORK TIMES.

RIO DE JANEIRO, Oct. 31.—The Globo, a prominent Rio de Janeiro evening newspaper, publishes today a dispatch from Bello Horizonte declaring that Antonio Carlos, Governor of the State of Minas Geraes, who is powerful politically, is considering standing as a candidate at the next Presidential elections in 1930 against Epitacio Pessoa, a former President of Brazil. The paper adds that Pessoa has the support of the Northern States.

This is the first announcement of its kind from an apparently reliable source.

Pessoa is friendly to America and when he became President in 1919 he was brought from America to Brazil on an American battleship.

VOTING FIGHTS IN SAO PAULO

Violence Marks Elections in Brazilian State.

Special Cable to THE NEW YORK TIMES.

RIO DE JANEIRO, Oct. 31.—The Republican candidate, Pires do Rio, was re-elected Mayor of the City of Sao Paulo at yesterday's elections, and the Republicans have retained control throughout the State in principal contests.

In the City of Sao Paulo the elections were quiet, but violence was experienced in the interior, particularly at Piracicaba, where the Democrats refrained from voting, stating that they could not expect justice.

PRINCE TO RIDE FOR IRELAND

Wales Will Wear Tricolor in African Horse Race.

LONDON, Oct. 31 (AP).—The Daily Express said today that the Prince of Wales had promised to wear the Irish Free State tricolor in a horse race at El Doret, Tanganyika, Africa.

El Doret is a predominately Irish settlement. One of the citizens, Thomas O'Shea, who was a leading Sinn Feiner in 1913, asked the Prince if he would object to wearing the shamrock and tricolor in the race.

"Not at all; I will be delighted," the Prince replied.

O'Shea's little daughter will present the colors to the Prince.

Columbus 1492 for K. of C. Phone.

The K. of C. Club-Hotel of the New York Chapter of the Knights of Columbus, at Eighth Avenue and Fifty-first Street, has obtained a historic telephone number. It is Columbus 1492. The number was last used by the United States Junior Naval Reserve. An announcement by the club says it will emphasize the historical significance of the man for whom the fraternity was founded.

FUNERAL OF LANSING WILL BE HELD TODAY

Body Will Be Taken From Washington to Watertown, N. Y., for Burial.

Special to The New York Times.

WASHINGTON, Oct. 31.—Funeral services for Robert Lansing, former Secretary of State, who died yesterday of heart trouble, will be held at the residence, 1,323 Eighteenth Street, at 4 o'clock tomorrow afternoon. Burial will take place on Friday in Brookside Cemetery, Watertown, N. Y., his birthplace. A special funeral car, it was announced today, will be attached to a regular train for the trip to Watertown.

The services here will be simple. The Rev. William A. E. Isenberger, assistant pastor of the Church of the Covenant, where Mr. Lansing worshipped, will read the scriptures and the Rev. Dr. Charles Wood, pastor of the church, will offer prayer.

Announcement was made today by Lester H. Woolsey, partner of Mr. Lansing in the international law firm of Lansing & Woolsey, that the firm would continue its business.

Special to The New York Times.

ALBANY, Oct. 31.—The name of Henry Purcell of Watertown, who is to take the place made vacant by Robert Lansing as a Democratic elector, was filed with the Bureau of Elections of the Secretary of State's office today.

The name was certified to all of the county election boards of the State. In instances where the ballots have been printed the name will have to be pasted in, and this work is to be done by the Inspectors of Election.

RIO DE JANEIRO, Oct. 31 (AP).—News of the death of Robert Lansing was widely displayed today in the local press. Many carried pictures of him and all joined in saying that the Secretary of State in the Cabinet of President Wilson had been one of the greatest friends of Latin America in the United States. Several papers printed long obituaries.

DR. GEORGE GILBERT DAVIS.

Chief Surgeon for Large Illinois Industrial Plants.

Special to The New York Times.

CHICAGO, Oct. 1.—Dr. George Gilbert Davis, chief surgeon of the Illinois Steel Company, the Universal Portland Cement Company and the Elgin, Joliet and Eastern Railroad, died today at the age of 49 years, following a nervous breakdown. His home was at 615 Laurel Avenue, Wilmette.

Born in Chicago, Dr. Davis studied at the University of Chicago and at Rush Medical College, where he obtained his degree in 1904. He was Assistant Professor of Surgery at Rush Medical College and during the war served as Lieutenant Colonel in the Medical Corps.

Mother Superior Mary S. Boyle.

Special to The New York Times.

EAST ORANGE, N. J., Oct. 31.—Mother Superior Mary Scholastica Boyle of Holy Name Convent, East Orange, died there today after a long illness. She was 78 years old and would have celebrated her fifty-seventh anniversary as a Sister of Charity next February. Born in Newark as Miss Catherine Boyle, she served in Passaic and Paterson prior to going to St. Joseph's Convent, Jersey City, where she remained thirty-eight years. She taught many officials now prominent in public life.

Patrick A. Dilworth.

Patrick A. Dilworth, optometrist, former President of the New York State Optometric Society, died yesterday of heart disease at his home, 89-36 Sixteenth Street, Richmond Hill, L. I., in his fifty-fifth year. He had also been Vice President of the American Optometric Society and a member of its executive committee for the prevention of blindness and of its national committee for the conservation of eyesight. He left a wife and five children.

T. R. Guild Drops Dead.

Theodore R. Guild of 9 Morningside Drive, an electrical inspector for the New York Board of Fire Underwriters, collapsed yesterday in front of Columbia University's library while on his way to work. Students commandeered an automobile and rushed him to St. Luke's Hospital, where Dr. Ackerman pronounced him dead, probably of heart disease. Mrs. Guild said her husband had appeared in the best of health before he left home. He had not been ill recently. His age was 59.

Silent Tribute to Otto M. Eidlitz.

Mechanics on buildings being erected by members of the Building Trades Employers' Association will cease work for one minute today at 1:45 P. M., the hour set for the funeral services of Otto M. Eidlitz, former President of the association, who died on Tuesday. The tribute will be paid to Mr. Eidlitz as a mark of respect "in memory of him who did so much for the building industry and this association," read the minutes of the Executive Committee adopted yesterday.

Mrs. Edwin J. Steiner.

Mrs. Bessie Friedsam Steiner, wife of Edwin J. Steiner, died at her home, 44 East Sixty-eighth Street, on Tuesday evening, after a short illness. Mrs. Steiner was the sister of Colonel Michael Friedsam. Besides her husband she is survived by a daughter Mrs. Robert Schwartz. Funeral services will be conducted at Salem Fields Cemetery this morning at 11 o'clock.

Mynhart Johannes Boissevain.

Mynhart Johannes Boissevain of 70 Park Avenue, died yesterday in the Post-Graduate Hospital of a kidney ailment after a fortnight's illness at the age of 52. He is survived by a brother, John M. Boissevain of 34 East Fifty-first Street. The funeral services will be private, as will the interment at Watkins, N. Y.

Hospital Cleared in Infant's Death.

Special to The New York Times.

MINEOLA, L. I., Oct. 31.—The Nassau County Grand Jury in a presentment has absolved the Nassau Hospital, physicians and nurses in the death at the hospital on July 7 of the two weeks' old son of Mr. and Mrs. John M. Acheson of Hempstead, it became known yesterday. "The Grand Jury has thoroughly investigated the charges made by John M. Acheson," the presentment reads, "that there was probably culpable negligence on the part of some one connected with the Nassau Hospital." The baby had been treated with alpine lights for impetigo. Dr. S. W. Combes said that the treatment had been prescribed after a consultation of physicians.

W. H. BENNINGTON DEAD.

National Party's Nominee for Vice President Was Ill for a Month.

CLEVELAND, Oct. 31 (AP).—W. H. Bennington, candidate for Vice President of the United States on the National Party ticket, died here at the home of his son, E. T. Bennington, Tuesday night after a month's illness. He was nominated as the running mate of Charles Zahnd at the National Party Convention in Indianapolis last February.

Mr. Bennington, Lieutenant Governor of Kansas in 1880, was prominent in that State in the '80s as a leader in a revolt from established parties. He was a delegate to the first Populist convention in 1892.

A. E. PARSONS DIES ON TRAIN

Syracuse Manufacturer Was a Prominent Patent Attorney.

Special to The New York Times.

SYRACUSE, N. Y., Oct. 31.—Arthur E. Parsons, 61, General Manager and Treasurer of the Brown-Lipe Gear Co., was found dead this morning in his berth on a train en route from Cleveland to Syracuse. A local undertaker went this afternoon to Buffalo to return with the body. Mr. Parsons left here Sunday on a business trip to Cleveland and Detroit. He seemed to be in good health.

He was a well-known patent attorney.

DR. EDWARD T. HIGGINS DIES

Former Chief Surgeon of the Police Department Was 53.

Dr. Edward T. Higgins, who served in the Police Department for more than twenty years as Chief Surgeon and Surgeon, died yesterday of a stroke of apoplexy at his home, 1,100 Grand Concourse, Bronx. He was 53 years old and is survived by two sons, Edward and Harold, the latter a junior at Cornell.

Entering the department as a Surgeon in 1904, Dr. Higgins was promoted to be Chief Surgeon in 1915 and held that post until he in July, 1918, went to Camp Oglethorpe, Ga., as a Captain in the Medical Corps.

Mrs. Jane Powell Dawson.

Mrs. Jane Powell Dawson, widow of the Rev. Dr. William James Dawson, died at her home in Newark, N. J., early Tuesday morning. Her husband, who was formerly pastor of Old First Presbyterian Church, died on Aug. 22.

Obituary Notes.

Mrs. IDA L. SMITH, 78, mother of Robert C. Smith, President of the Santa Fe Railroad, died in Amherst, Mass., yesterday after a short illness.

PETER LAVELLE, 52, former member of the Cincinnati National Baseball Club, died in Pittsburgh Tuesday night. He retired from baseball twenty years ago.

Births

GOULD—Mr. and Mrs. Clare F. Gould (nee Lorraine Manville), Hotel Plaza, announce the birth of a daughter on Tuesday, Oct. 16, at the Harbor Sanitarium.

Engagements

RUSULL—DIMITROFF—Mr. Louis J. Dimitroff of 419 West 129th St., Manhattan, wishes to announce the engagement of his sister, Rose Efrosina, to Mr. William Rusull of this city.

Marriages

DICKINSON—FOLEY—At Hotel Brevoort, New York City, on Oct. 31, 1928, by the Rev. Edwin H. Dickinson, D. D., Frances, daughter of Mrs. Reuben Pratt Foley of Winter Park, Fla., to Edwin Walter Dickinson of Provincetown, Mass., son of Rev. Edwin H. Dickinson, D. D., of Trumansburg, N. Y.

Anniversaries

TICHY—Mr. and Mrs. Joseph Tichy, 32-40 89th St., Jackson Heights, announce their twenty-fifth wedding anniversary.

Deaths

Atno, Martina.
Barrett, Madeline, S.
Bertrand, Emmaline.
Bette, Maurice.
Betts, William R.
Billings, Henry B.
Behm, Charles.
Boissevain, M. J.
Cameron, Ada L.
Chapman, Lewis T.
Cochen, Margaretta
Comfort, Walter R.
Cunningham, Joseph
Dawson, Jane Powell
Dilworth, Patrick A.
Eidlitz, Otto Marc.
Eschler, Gottfried.
Estrin, Annie.
Falkenstein, Della.
Gottlieb, Henry.
Guild, Theodore R.
Hoppner, Annie.
Higgins, Edward T.
Hodgman, Ruth K.
Kearney, Ann C.
Keefe Mary L. W.
Keogh, Mary.
Kirkman, Virginia V.
Kleban, Isaac L.
Lang, Leo.
Lansing, Robert.
Leichner, Fannie.
Levy, Edward.
Lindsay, Alexander.
Lobner, Charles.
Lockwood, Margaret.
Loeb, Leo.
Loewy, Ignatz.
McKenna, Richard M.
McKinney, Mary A.
MacNaughton, M.
Marks, Charles F.
Meirowitz, Louis G.
Miller, William.
Newfield, Louis.
Nichthauser, Helen.
Pracenella, Charles.
Pfund, Julius.
Power, Rose M.
Rosen, Laura.
Scovil, Eliza A.
Sheffield, James S.
Slade, Louis J.
Smith, Charlotte W.
Smith, Jane E.
Somneck, Oscar.
Steiner, Bessie F.
Stopford, William A.
Thornell, Clarence B.
Ward, Jessie L. T.
Ward, Margaret.

ATNO—At Chatham, N. J., on Oct. 31, 1928, Martina, the only sister of Annetta Atno. Funeral Thursday at her late home, 8 Dempster Road, on Friday, Nov. 2, at 2 P. M. Interment at Morristown, N. J.

BARRETT—Madeline S. D., widow of Stephen Henry Barrett, in her forty-ninth year, on Monday, Oct. 29, 1928, in New York City.

BERTRAND—On Oct. 29, Emmaline. Funeral from home of Mrs. Annie L. Smith, 2,480 Webster Av., Bronx, Friday at 9:30 A. M.; thence to Our Lady of Mercy Church.

BETTE—Maurice, of 966 Tiffany St., beloved husband of Hedwig and devoted father of Irving D. and Gladys Bud. Services Thursday, 2 P. M., Riverside Memorial Chapel, Amsterdam Av. and 76th St. Kindly omit flowers.

BETTE—Maurice. The Ladies' Fuel and Aid Society, also Regina Rose Society, announce with deep regret the death of their worthy and beloved Sister, Maurice Bette. Funeral services will be held at the Riverside Memorial Chapel, 76th St. and Amsterdam Av., Thursday, Nov. 1, at 2 o'clock.

BETTE—Maurice, Maimonides Lodge, No. 743, F. and A. M., Brethren: With sincere regrets announcement is made of the death of our beloved Past Master, Worshipful Brother Maurice Bette. Masonic service will be held Nov. 1 at 2 P. M., Riverside Memorial Chapel, 76th St. and Amsterdam Av. HARRY SIMON, Master.
ABRAHAM SEIFFER, Secretary.

BETTS—At Passaic, N. J., on Wednesday, Oct. 31, 1928, William R. Betts. Funeral services will be held from his late residence, 42 High St., Passaic, Thursday evening, Nov. 1, at 8 o'clock. Baltimore and New Orleans papers please copy.

BILLINGS—On Tuesday, Oct. 30, 1928, at his residence, 1,085 5th Av., Henry Baremore Billings, beloved husband of the late Florence Emery Billings and son of the late Chester and Sarah Billings, in the fifty-fourth year of his age. Funeral private. Interment at the convenience of the family.

BILLINGS—We deeply deplore the loss of our beloved fellow-member, Henry Baremore Billings, who died at his residence, 1,085 5th Av., Oct. 30.
THE LAMBS,
FRITZ WILLIAMS, Shepherd.
C. J. WINNINGER, Gen. Secretary.

BOHM—Charles, on Oct. 29, beloved husband of Lena Bohm. Funeral services at his late residence, 84-01 90th Av., Woodhaven, N. Y., Nov. 1, at 2 P. M.

BOISSEVAIN—Mynhart Johannes, on Oct. 31, son of the late Mr. G. Louis and Mrs. A. M. Boissevain and brother of John M. Boissevain. Interment private, at Watkins, N. Y.

CAMERON—At Montclair, N. J., on Wednesday, Oct. 31, 1928, Ada Louise, wife of Gordon Cameron and devoted daughter of Margaret Cutler. Funeral services will be held at her home, 62 Orange Road, Montclair, on Friday afternoon at 3:30 o'clock.

Deaths

CHAPMAN—Lewis Turner, beloved husband of Minnie L. Chapman and father of Mrs. G. Glen Brockway, Mrs. Allan C. Jackson, W. Gilpen Chapman and Frederick L. Chapman. Funeral private, from his residence, Friday, Nov. 2, 1928.

COCHEU—Suddenly, at Elberon, N. J., Marguerite Ellenbeth, wife of Frederick Cocheu. Funeral services at her home, 25 Roosevelt Av., Elberon, at 2 P. M., Nov. 2. Interment at convenience of family.

COMFORT—Walter Rockefeller, beloved husband of Anna Atwater Comfort (nee Rutty), at Polyclinic Hospital, New York, on Oct. 31, 1928, son of Daniel Harvey and Mary Rockefeller Comfort. Funeral services at Washington Heights Methodist Church, 1,535 Amsterdam Av., at 1 P. M. Friday.

CUNNINGHAM—Sons of the Revolution in the State of New York: With deep regret announcement is made to the members of the society of the death on Oct. 30, 1928, of their late associate, Joseph Trowbridge Cunningham.
GEORGE A. ZABRISKIE, President.

DAWSON—At Newark, N. J., at her home, 562 Mount Prospect Av., on Wednesday, Oct. 31, 1928, Jane Howell, widow of the Rev. William James Dawson, D. D. Funeral services will be held at Old First Church, Broad St., Newark, on Friday, Nov. 2, at 2:30 P. M.

DILWORTH—Dr. Patrick A., on Oct. 31. Funeral Saturday, Nov. 3, from his residence, No. 116th St., Richmond Hill, L. I., at 9:30 A. M.; thence to the Church of the Holy Child of Jesus. Interment St. Raymond's Cemetery.

EIDLITZ—After a brief illness, in his sixty-ninth year, Otto Marc Eidlitz, beloved husband of Anna Thomas Eidlitz. Funeral services private. Kindly omit flowers.

EIDLITZ—Otto Marc. To the members of the Association: Sorrowful announcement is made of the death of Otto Marc Eidlitz, on October 31. As the funeral service is to be strictly private, it is recommended by the Executive Committee of this association that all work on buildings cease for one minute at 1:45 P. M. on Thursday, Nov. 1, 1928, as a mark of respect and a tribute to the memory of him who did so much for the building industry and the Building Trades Employers' Association.
HARRY A. MOSS, President.
JOHN MACLURG, Secretary.

EIDLITZ—With heartfelt grief we announce the death of our former President and valued associate, Otto M. Eidlitz. "There was a man."
MASON BUILDERS' ASSOCIATION,
FRANK E. CONOVER, President.
JOHN MACLURG, Secretary.

EIDLITZ—With profound sorrow announcement is made of the death of our respected member, Otto M. Eidlitz.
MASTER CARPENTERS' ASSOCIATION,
JUSTIN MacGHON, President.
JOHN McCLURG, Secretary.

ESCHLER—Gottfried, age 48, Oct. 29, 1928, beloved husband of Catherine, 163-18 Sanford Av., Flushing. (Wholesale and retail meats, also Treasurer of Paragon Trading Corporation). Funeral services Wednesday, 8 P. M., at home. Funeral from home, Thursday.

ESTRIN—Annie, beloved wife of Samuel H. and devoted mother of Lillian Alsofrom, Past Matron Empire City Chapter, No. 238, O. E. S., and Past Grand Electra, State of New York. Funeral from Mark Levinger's Parlors, 1,202 Broadway, Brooklyn, Friday at 1 P. M. Interment Mount Carmel Cemetery. New Jersey papers please copy.

FALKENSTEIN—Della, beloved wife of Henry, mother of Gilbert, Idan, Blanche and Mrs. Jean Kurtz. Funeral Friday, 10 A. M., 608 West 180th St.

FALKENSTEIN—Della, Sisters of Unity, No. 6, U. O. T. S., are requested and the officers and members of the Grand Lodge, U. O. T. S., are invited to attend the funeral of the late ex-President of Unity No. 6 and member of the Grand Lodge, U. O. T. S., Worthy Sister Della Falkenstein, which will be held from her late residence, 608 W. 180th St., New York City, on Friday morning, Nov. 2, 1928, at 10 o'clock.
ESTELLE R. STEIN, President.
FRANCES JOSEPH, Secretary.

GOTTLIEB—Suddenly, on Wednesday, Oct. 31, Henry, beloved brother of Jennie Schloss, Belle Frankfeld, Samuel and the late Ida Lyons, Charles and Max Gottlieb. Funeral private.

GUILD—Theodore Runyon Guild, husband of Marian A. and son of the late William S. and Anna M. Guild. Services at his late residence, 90 Morningside Drive, Friday, Nov. 2, at 1:30 P. M.

HEPPNER—Annie, on Oct. 31, beloved daughter of the late Ruckel and Johanna Heppner and aunt of Miriam H. Frank, Louis W. Harlem and Abram J. Heppner. Services at the Riverside Memorial Chapel, 76th St. and Amsterdam Av., Friday, Nov. 2 at 1:30 P. M. Kindly omit flowers.

HEPPNER—Members of the Kurnik Benevolent Association are requested to attend the funeral of our late member, Annie Heppner, Friday, 1:30 P. M., from the Riverside Funeral Chapel, 76th St. and Amsterdam Av.
JOSEPH COHEN, President.
FELIX PINCUS, Honorary Secretary.

HIGGINS—Suddenly, Wednesday, Oct. 31, at his residence, 1,100 Grand Concourse, Dr. Edward T., husband of the late Etta (nee McGuire) and father of Edward and Harold Higgins. Notice of funeral later.

HODGMAN—Ruth Kellogg, widow of Walter E. Hodgman, on Tuesday, Oct. 30. Funeral service at 2 P. M. on Thursday, Nov. 1, at St. Paul's Church, Yonkers, N. Y. Interment Sleepy Hollow.

KEARNEY—At Madison, N. J., at the home of her son, John A. Kearney, Ann C. Kearney, aged 83 years. Funeral from St. Vincent's Church, Madison, N. J., on Friday, Nov. 2, at 9 A. M. Interment at Calvary Cemetery.

KEEFE—At Newburgh, N. Y., Oct. 30, 1928, Mary Louise Westmiller, widow of William H. Keefe, in the seventy-fifth year of her age. Funeral private. Interment in Woodlawn Cemetery, New Windsor, N. Y.

KEOGH—Oct. 31, 1928, Mary (nee Mask), wife of James Keogh, at her home, 1,100 Park Av., in her eighty-first year; dearly beloved mother of Mrs. Thomas J. Cunningham, Mrs. Dunbar Gales and Mrs. Norman J. Behm. Requiem mass at the Church of St. Ignatius Loyola, on Saturday, Nov. 3, at 9 o'clock. Friends are invited to attend. Philadelphia papers please copy.

KIRKMAN—Suddenly, Oct. 29, 1928, Virginia V., widow of H. Lawrence Kirkman, devoted mother of Raymond V., Allen D. and Leslie L. Kirkman. Private services Stephen Merritt's Chapel, 233 8th Av., near 21st St., Thursday evening, 8 o'clock. Asbury Park papers copy.

KLEBAN—Isaac L., beloved husband of Rose and devoted father of Sylvia, Julian and Libby, son of Nathan Klibansky, brother of Louis C., Israel H. and Mary, deceased, at the Riverside Memorial Chapel, 76th St. and Amsterdam Av., Friday, Nov. 2, at 11 A. M. Bridgeport (Conn.) papers please copy.

LANG—Leo, formerly of 33 West 174th St., beloved husband of Lena, and devoted father of Joseph and Julia. Services Friday, Nov. 2, at 2 P. M., chapel of Alpert Bros., 216 Lenox Av.

LANSING—Robert, on Tuesday, Oct. 30, 1928, at his residence, 1,323 18th St. N. W., Washington, D. C. Funeral services at 4 P. M. Interment at Brookside Cemetery, Watertown, N. Y., Nov. 2. Kindly omit flowers.

LANSING—The Holland Society of New York announces with sorrow the death on Oct. 30, 1928, of Robert Lansing, a member of this society.
JOHN E. VAN NOSTRAND, President.
WALTER M. MESSEROLE, Secretary.

LEICHNER—Fannie, in her forty-eighth year, beloved mother of Rose and Charles Leichner. Funeral service at the West End Funeral Chapel, 200 West 81st St., Friday, Nov. 2, at 11 A. M.

LEVY—Edward. Brethren of Fort Greene Lodge, No. 922, F. and A. M.: You are hereby requested to attend Masonic funeral services for our late brother, Edward Levy, on Thursday evening, Nov. 1, 1928, at 8 P. M., at his home, 205 8th Av., Brooklyn.
WILLIAM L. SCHWARTZ, Master.
ALBERT L. CASSEN, Secretary.

Advertisements of deaths may be telephoned to Lackawanna 1000 until midnight. New Jersey residents may telephone Mulberry 3900 between 8:30 A. M. and 6 P. M.; Westchester residents White Plains 5300 between 9 A. M. and 6 P. M.

RATE: $1.50 an agate line; $1.15 Sunday.

UNDERTAKERS.

CAMPBELL SERVICE
Women Embalmers for Women
Call—TRAfalgar 6-00
FRANK E. CAMPBELL
The Funeral Church Inc. (NON SECTARIAN)
Broadway at 66th Street, N.Y.

FLORISTS.

ARTISTIC FLORAL DESIGNS, $3 up; special prices for funeral work. Bloomingdale's 59th St. and Lexington Av.; open evenings and Sundays till 9. Regent 2040.

CEMETERIES

THE WOODLAWN CEMETERY
Office,

LOST and FOUND

Advertisements received until midnight.

TELEPHONE LACKAWANNA 1000

New Jersey residents may telephone Mulberry 6200 between 8:30 A. M. and 6 P. M.; Westchester residents White Plains 6200 between 8 A. M. and 5 P. M.

70 cents an agate line daily

80 cents Sunday.

LOST.

CORNET, in west side subway, New Lots train, last Monday P. M. Reward returned. 77xson, 69 Clairemont Av., Manhattan.

FOUNTAIN PEN, Waterman, gold case; in New York Supreme Court Building, Schulman, 291 Broadway.

PACKAGE of colored embroideries, on 155th St.; reward of $50 and no questions asked. Apply, Room 1412, 31 Union Square, New York City.

POCKETBOOK, dark brown, in taxi, between 138th St. and Mott Av. and 175th St. and Marmion Av., Bronx; money, papers and jewelry of sentimental value; reward. Return to 843 5th Av. Bryant 8579.

PURSE, lady's, tan leather, on L. I. R. R. train from Flatbush, Sunday, at 12:54 noon; contents were check book, operator's license, currency and watch; for sentimental reasons I would like the watch returned; reward. Mabel M. Barth, 430 1st St., Greenport, L. I.

WALLET, sharkskin, on Princeton special or in Princeton Saturday; monogram "B. S. O."; reward. Corney, 215 West 70th.

Jewelry.

BAR PIN, platinum, diamonds, onyx, Oct. 29, between Stewart's, 5th Av.-Wilson's, 35th St.; very liberal reward. Room 813, 150 Nassau St. Beekman 3738.

BARPIN, platinum, diamonds, onyx, Oct. 29, Stewart's, 5th Av.; Wilson's, 35th St.; very liberal reward. Room 813, 150 Nassau St. Beekman 3738.

BAR PIN, gold filigreed, amethyst centre, Broadway between 10th and 68th Sts.; reward. Penn 0482, 10-2 daily.

BROOCH, Tuesday, Grand Central or Checker cab, crystal diamond jade brooch; reward. Adams, Watkins 3114.

CUFF LINKS, black onyx, 57th, 6th-Broadway, Tuesday; reward. 103 West 57th.

FRATERNITY pin, set with diamonds, pearls, emeralds, in or near Oppenheim-Collins, Ford, 236 West 37th. Lackawanna 5700.

RING, old-fashioned square setting, sapphire with small pearl on either side; value sentimental; suitable reward. R 288 Times.

RINGS (3), Oct. 26; one diamond, one sapphire and diamond cameo ring, keepsakes; reward; no questions asked. E 127 Times.

RING, diamond, lost at party at 57th St. Saturday; was my mother's engagement ring; reward $50. Telephone Plaza 6507.

WATCH—Party who found Waltham watch belonging to Arthur McClement will receive liberal reward by returning same to Room 1006, 52 Vanderbilt Av. Vanderbilt 9490.

WATCH, "Omega" chromium plated case; war keepsake; reward. Telephone Peck, Audubon 3140.

WATCH CHAIN, gold, probably on 51st St.; liberal reward. Phone Vanderbilt 4474.

WRISTWATCH, lady's; diamond and platinum; on Madison Av., between East 57th and 47th Sts.; liberal reward. Phone Murray Hill 6959.

WRIST WATCH, 6 diamonds, platinum top, lost in rush in subway at Times Square; reward. Cusack, 515 West 170th. Billings 0590.

WRIST WATCH, men's, lost downtown subway, Oct. 31; reward. Phone Wadsworth 1947.

$100 REWARD
for return of platinum brooch containing 3 large diamonds, 40 small ones; lost Oct. 27 between 172d St., Fort Washington Av. and Loring Place, or in taxi. R. C. Yard, Inc., 607 5th Av. Murray Hill 1235.

$250 REWARD
for return platinum, diamond and emerald bracelet lost Oct. 27 vicinity Mountain Ridge Country Club, West Orange. A. R. Lee & Co., 13 William St. Hanover 0630.

$150 REWARD
for return of brooch crystal ring with diamond and ruby ornament each side, lost Oct. 26, East 50th St. Herbert J. Payne, 15 William St. Hanover 0630.

$150 REWARD
for return of oval platinum diamond brooch lost evening Oct. 27 in or near Globe Theatre. Herbert J. Payne, 15 William St. Hanover 0630.

$100 REWARD
for return of diamond brooch lost Oct. 27 vicinity Paramount Hotel, West 46th St. Teplis & Harding, 150 William St. Beekman 2911.

Wearing Apparel.

NECKPIECE, blue fox, left in taxi Madison Av. and 65th St. Friday evening; liberal reward. If found please call Lyon, Regent 8780.

SILVER FOX, Tuesday night, checkered taxi, 48th-75th Sts.; reward. Trafalgar 8976.

Cats, Dogs and Birds.

ESKIMO Spitz, white, Seamen Av.-Isham St.; left leg bandaged; Teddy; $50 reward. Lorraine 4930.

SETTER, black and white English, female; collar bears name "Dr. Wilsey, Amityville, L. I." Reward if returned to H. C. Craft, Glen Cove, L. I.

WESTHIGHLAND Terrier, white; reward. 28 Smith Terrace, S. I. St. George 386.

AUCTION SALES

Another Sale
of
Choice Furnishings
at Public Auction
Today and Tomorrow
11 A. M. Each Day
88 University Place
Between 11th and 12th Sts.
An interesting and desirable collection
Furniture and Household Effects, Works of Art, Oriental Rugs
Several Items of
Genuine Antiques
Paintings, old prints, china and glassware, Sheffield Plate; Portiers and Hangings.
Also a large quantity
Medium Grade Furniture
Linens, Bedding, Wilton Carpets, Personal Effects.
Arthur Kaliski, Auctioneer

AUCTION SALE
Friday, Nov. 2nd, at 11 A.M.

465 FINE PERSIAN & CHINESE RUGS & CARPETS

also runners, mats, etc., all desirable. Choice weaves, colorings and designs.
Large, medium and small sizes. Antique and semi-antique rugs.
Exhibition, with catalogue, 9 A. M. morning of sale
BURLING, DOLE & CO., Auct'rs
Established 1869
599-601 Broadway, New York
(Bet. Prince & Houston Sts.)

First in Real Estate Advertising

THE NEW YORK TIMES IS RECOGNIZED as the foremost real estate medium in New York; in fact, in the world, for it publishes more real estate advertising than any other publication and has led all New York newspapers for the past eleven years. The Times is a directory for all home-seekers. All advertising is censored.

The New York Times

WANAMAKER PLACE AT 9TH STREET | **Wanamaker's** Telephone—Personal Service: GRAmercy 6200 | STORE OPENS AT 9 STORE CLOSES AT 5:30 | **Wanamaker's** Telephone—General: STUyvesant 4700 | BROADWAY TO FOURTH AVE. 8TH TO 10TH STREET

Just Arrived on S. S. Berengaria

986 More of the British-made Overcoats

—the regular $60 to $75 Grades—

$39.75

Complete range of sizes from 34 to 46 for men of all builds and ages

This shipment delayed because all woolens were specially woven in Great Britain for John Wanamaker, New York.

Last week the British overcoats were snapped up by crowds of men....and late comers could not get coats at $39.75. This new shipment is just in....cream of our British overcoats at the low price of $39.75.

Fine fleeces...soft, shaggy fabrics...hardtwists that will wear beyond expectations...woven especially for us in England, Scotland and Ireland...plenty of plain colors...plenty of mixtures...plenty of patterns.

Single breasted box coats...double breasted box coats...ulsters...raglan shoulders and set-in sleeves...coats cut with British lines, and tailored in London with American precision according to our specifications. Much handwork in these coats...much attention to details of linings and buttons found rarely in coats anywhere near this price. Judging by last week, these coats will be quickly bought up...early comers will have first choice of pattern, fabric and model.

WANAMAKER'S—Street floor, new building, Avenue side

FROM THE FOUNDER'S WRITINGS

What Is the Use of an Anchor Overboard

whose chain is too short to reach a bottom it can take hold of? Suppose in stormy water it breaks the chain, as it did at Jaffa in the Mediterranean with the steamship on which the writer was a passenger. An anchor that only deceives us with an appearance of safety is worse than none at all in the hour of danger. A store that misleads us, even if it doesn't mean to, is one to avoid.

John Wanamaker

STORE OPEN UNTIL 5:30
Beginning Today Nov. 1
And Continuing Until Christmas

It's Unusual to Find Such

Charming New Frocks

Woolen—Silk Crepe—Velvet

At $9.75

And There Are Fashions for Both Misses and Women

Trotteur frocks...one and two-piece models...in a frisca-like material...printed wool jersey...and in a diagonally striped jersey combined with Canton crepe.

Three-piece ensembles...a cardigan and pleated skirt of a tweed patterned woolen, with a wool jersey overblouse.

Silk Frocks...a pleated tiered model in Canton crepe...a knife-pleated style in satin with lace vestee and cuffs...and a third model that effectively combined Canton crepe with transparent velvet.

Sizes 14 to 40.

WANAMAKER'S—Third floor, old building

The Mill Had Too Many—So These—

12,000 prs. Silk Stockings

The $2.25 and $2.50 Grades } *Are Now* $1.50 pr.

From a nationally famous maker. Three different types...each one most desirable...and every pair in a color that is in great demand at the moment.

Plain or with Openwork Clocks

6,000 prs. medium weight stockings...with Paris-type openwork clocks...lisle interlined garter hems...silk plaited or lisle soles.

5,000 prs. medium heavy silk...with narrow lisle interlined garter welts...silk plaited soles.

Grain, streetan, nude, cameo, evenglow, dusk, pandora, circassian, marron, misty, silver, kasha, piping rock, sunblush, cannon...sizes 8½ to 10.

Extra Salespeople | ***Personal Service will fill Mail and Telephone Orders*** | ***Extra Selling Space***

WANAMAKER'S—Thoroughfare, street floor, old building

---

13 Extra Size Persian Rugs

Half and Less Than Half

balance of a special purchase from a leading importer...Kashans...Sarouks...Kermanshah weaves...prices from $750 to $2,150

Name	Size	Grade	Price	Name	Size	Grade	Price
Kermanshah	17.10x9.10 ft.	$1500	$750	Sarouk	14.2x10.9 ft.	$1700	$850
Sarouk	17.6x9.10 ft.	1500	750	Kermanshah	16.10x8.9 ft.	1800	900
Kermanshah	15.10x9.10 ft.	1500	750	Kermanshah	18.2x10.1 ft.	2000	1000
Kermanshah	15x10 ft.	1500	750	Kermanshah	17.8x11.7 ft.	2400	1200
Kermanshah	16.1x10.5 ft.	1600	800	Kashan	19.6x10.7 ft.	3200	1500
Kermanshah	16.10x11.6 ft.	1600	800	Kashan	19.5x10.9 ft.	3500	1650
				Kashan	22.7x11.11 ft.	4500	2150

Our Own Importations of Rugs at Extremely Low Prices Now

Bought at their sources by our rug chiefs traveling in China, Constantinople, Persia, Smyrna, Athens and London...grouped to provide wide variety in weave, color, size and price.

Anatolian Mats
About 1.6x3 ft. $10 Grade } $6.50

Hamadan and Beloochistan Rugs
Sizes about 2.6x4 ft. to 3x5 ft.
$35 to $40 Grade } $22

Mosoul Rugs
Sizes about 3.8x6.6 ft.
$65 Grade } $38

Persian Hall Runners
Sizes about 2.6x9 to 10 ft.
$75 and $95 Grades } $55

Persian Sarouk Rugs
Sizes about 3.3x5 ft.
$125 to $145 Grades } $98

Persian Hamadan Dozar Rugs
Sizes about 4.6x6.6 ft.
$135 Grade } $95

Room Sizes

Gorovan, Mahal and Chinese Rugs
Sizes about 9x12 ft.
$275 to $375 Grades } $195

Persian Sarouk, Ispahan and Kermanshahs
Sizes about 8x11 to 9x12 ft.
$750 to $850 Grades } $495

Asia Minor Rugs
About 9x12 ft.
$350 Grade } $225

Chinese Rugs
About 2x4 ft.
$29 and $35 Grades } $22

Chinese Rugs
3x5 ft.
$65 Grade } $45

Chinese Rugs
3x6 ft.
$75 and $85 Grades } $55

Chinese Rugs
4x7 ft.
$125 to $140 Grades } $95

Chinese Rugs
About 9x12 ft.
$425 and $450 Grades } $295

WANAMAKER'S—Third gallery, new building

Ready Today . . . Annual November 1 Sale

19,800 New Fall Neckties

Our $1.50 to $3 Grades

$1 EACH

MANUFACTURERS have stored up their fine imported and domestic silks for us for months, and made up the ties in their dull seasons...only in this way could we offer such unusual materials and such fine workmanship at so little. Almost 10,000 are handmade!

You May Choose from Hundreds of Patterns

BLUES TANS REDS GREENS BROWNS
YELLOWS SATINS TWEEDS ITALIAN TWILLS
BROCADES POPLINS WARP PRINTS MOIRE-
STRIPED CHARVETS ITALIAN CORDS
BASKET WEAVES PLAIN WEAVES

Subdued patterns...gayer patterns...stripes and dots and checks and figures...and plain colors as well.

Each year these ties go out by the dozen...men buy them for themselves...wise women buy them for Christmas gifts...heads of business houses buy them as gifts for their employes ...A quick, pleasing gift solution.

Thoroughfare, old bldg., and street floor, new bldg. When ordering mention number (ED)

Living Room Suites

at Half Regular Prices

One-of-a-kind suites, so we cannot quote prices, as they are selling out daily...but they are several hundred dollars each ...from $200 to $600...and they are half regular prices...two and three piece suites...variety of coverings...variety of patterns...all Wanamaker-guaranteed.

WANAMAKER'S—Fifth gallery, new building

THE John Wanamaker STORE
Formerly A. T. Stewart

PLOT CHARGE FAILS IN CLUB LIQUOR CASE

Jury, Out 21 Hours, Convicts Fern on Nuisance Counts, but Finds No Conspiracy.

FEDERAL DRY MOVE UPSET

Trial Seen as Test of New Policy of Seeking Felony Penalty for Resort Drink Sales.

'STRONGEST' CASE CHOSEN

Minor Offense Verdict, Despite Man's Crime Record, Held to Augur Leniency for 100 Others.

The first attempt of the Federal authorities in this district to convict a defendant on a charge of conspiracy based merely on the operation, with others, of a liquor-selling resort, failed yesterday when Charles Fern, one of the owners of the padlocked Ferndale Club, at 39 West Fifty-first Street, was acquitted of the conspiracy charge by a jury before Federal Judge Thoms D. Thacher. He was found guilty, however, of maintaining a nuisance both at the Ferndale and at the Art Club, 124 West Fiftieth Street, to which the Ferndale fixtures were removed after the latter club had been padlocked.

Fern, Frank Jerrie, his partner in the Ferndale Club, and Benjamin Gordon, bartender, were indicted with more than 100 other persons, including Texas Guinan and Helen Morgan, as a result of a number of spectacular raids on night clubs and other resorts on the night of Governor Smith's nomination for the Presidency. For the first time in this district, the Federal Grand Jury which investigated these cases returned conspiracy as well as "nuisance" indictments in a number of instances.

Plot Charge Laid to Campbell.

While these raids were said to have been ordered by Assistant United States Attorney General Mabel Walker Willebrandt, the idea of charging night club operators with conspiracy was credited to Prohibition Administrator Maurice Campbell. Conspiracy is a felony carrying a maximum penalty of two years' imprisonment, while maintaining a nuisance is a misdemeanor punishable by a maximum sentence of one year.

The Government is believed to have tried out its best conspiracy case first, as Fern had operated at least two night clubs together with Jerrie as his partner and Gordon as bartender. Jerrie and Gordon both pleaded guilty after the trial had started and both testified as witnesses for the Government. Judge Thacher announced that he would sentence the three men this afternoon.

The verdict against Fern was returned yesterday at 12:25 P. M. The jury had been out about twenty and one-half hours, but had slept the latter part of the night at the Hotel McAlpin. They returned to court after their first two hours of deliberation to ask if they were expected to reach a verdict on each of the three counts of the indictment. They were told to do so. The conspiracy charge was one count, the second count was maintaining a nuisance at the Ferndale Club, and the third count was a similar charge with respect to the Art Club.

Fern Has Long Crime Record.

Fern, who is now serving a sentence of one year in the Westchester County Penitentiary for contempt of court in violating a padlock decree and personal injunction against violating the Volstead act, has a long criminal record. He has been convicted of grand larceny, peddling narcotics, assault and as a pickpocket. He has been arrested more than twelve times in the United States and Canada. He may receive a maximum sentence of one year and a fine of $1,000 on each of two counts against him.

Fern's acquittal on the conspiracy charge, despite his criminal record, coupled with the fact that he is serving a contempt sentence, is considered further indication that a jury would not be likely to convict any night club operator on a charge of conspiracy based on the operation of his club only.

No more of the indictments returned as a result of the nomination-night raids will be tried until after the election, it was announced at the Federal Building yesterday. It is not certain which of the cases will be tried next, although it is likely to be that against Tommy Guinan, brother of Texas Guinan, and others, as this case has been marked "ready and passed" twice on the court calendar.

GARVEY IS ORDERED TO LEAVE CANADA

Negro Is Admitted to Bond on Promise to Abstain From Political Activity.

Special to The New York Times.

MONTREAL, Oct. 31.—The Canadian Government decided today that Marcus Garvey, negro leader, must leave Canada.

Garvey appeared before a board of inquiry at the local immigration offices and was ordered deported under the clause in the Immigration act which prohibits the entry of political agitators. He landed at Quebec on Saturday and gave out an interview that he would ask negro voters in the United States to vote for Governor Smith.

He was scheduled to speak last night in Montreal, and later in the week at Toronto, but was arrested on orders from Ottawa.

On his representation to the Board of Inquiry that he was in Canada merely in transit and did not intend to remain, he was released on a bond of $100, until Nov. 7, when he must leave the country.

He was required to sign a document that he would do nothing to stir up political trouble in Canada and would give out no more interviews.

Girls Live on 45 Cents a Day In Penn. State "Home" Course

Special to The New York Times.

STATE COLLEGE, Pa., Oct. 31.—Forty-five cents provides Pennsylvania State College practice housekeeping co-eds with three good meals a day, according to figures released today by Miss Edith Chance, head of the college department of home economics. In fact, some of the girls in the practical home on the campus have complained lately of putting on weight.

Budgeted to 50 cents a day, or $3.50 a week, for board, the girls, week after week, have come under that figure. They also entertain two to five dinner guests almost every week.

Here is a sample menu provided by Miss N. Maude Vedder, in charge of the practice house:

Breakfast—Grapes, hot cereal, top milk, cinnamon toast, coffee.

Luncheon—Vegetable soup, apple, date and cabbage salad, bread, butter, milk.

Dinner—Veal cutlets, creamed cabbage, mince pie.

24 ARE INDICTED IN DRY LAW CASES

Brewing, Distilling and Sale of Revenue Stamps Charged Against Seven Groups.

14 PADLOCK ACTIONS FILED

Government Seeks to Close Places in This City, Westchester and Elsewhere Up-State.

The Federal Grand Jury returned seven indictments yesterday charging twenty-four defendants with violations of the national prohibition law. In addition, Assistant United States District Attorney Maxwell Shapiro filed summonses in fourteen padlock actions against as many groups of defendants.

Joseph Robinson, Charles Robinson, Timothy Guida, alias Frank Brown; Niles Gulda, Herman Havemeyer, alias Herman Meier; Mazzareno Capritotta, alias Antonio Bove, and Frank Terry were indicted on charges of conspiracy and agreement to manufacture beer at 13 Columbia Street, Hudson, N. Y.

Felix Rossei, Attilio Columbo, Jordan Antonowich, Mercel Fornaro, Louis Gallo, Gino Pattero, Felix Giligani and Gene Pallero were charged in a superseding indictment with conspiracy to violate the prohibition law at La Sportive Restaurant, 108 West Forty-fifth Street.

Harry Collaness of High Falls, N. Y., was indicted for operating an illicit distillery; Anthony Corigliano for operating a 250-gallon still at 17 Jones Street, New Rochelle, N. Y.; Jack Bernstein, alias Jack Brown, and Saul Doe for operating a still on the farm of Mrs. Rose Youshefski, at Hamptonsberg, N. Y., and Anthony Giamperto, Antonio Siso, Vita Penna and Frank Daros for operating a 1,000-gallon still and two 500-gallon stills at the Tom Butler farm on the State Road between Sommers and Croton Falls, N. Y.

Fernando Serradillo was charged with illegal possession and sale of 1,488 internal revenue stamps ordinarily used on bottles containing distilled spirits. The maximum penalty for that offense is five years' imprisonment. The evidence in all these cases was presented to the Grand Jury by Assistant United States Attorney Arthur H. Schwartz.

Those named in the padlock and personal injunction actions are John F. McGuire and others, 363 Water Street, Newburgh, N. Y.; Anthony Rebandale and others, 348 Broadway, Newburgh; Joe Cook and others, 115 Bowery; John O'Donnell and others, 493 Lexington Avenue; Valentine Keller and others, Mount Kisco, N. Y.; Floar Robinson and others, 2,204 Seventh Avenue; William Colletti and others, Webster Avenue, New Rochelle; Tony De Lucca and others, 333 West Thirty-eighth Street; George Godio and others, 476 Lenox Avenue; Rudy Gottlieb and others, 62 West Ninety-fourth Street; Robert Volpi and others, Hawthorne, N. Y.; Tony Rocco and others, 2,174 Seventh Avenue; William Kopf and others, Mount Kisco, and Louis Shapiro and others, 80-82 East Fourth Street.

HONORS 3 FOR RELIEF WORK.

Near East Organization to Give Medals at Dinner Tonight.

Three Near East Relief workers will receive the distinguished service medal of the organization at the Golden Rule dinner at the Hotel Pennsylvania this evening.

The medals will be presented by Dr. James L. Barton, Chairman of the Board of Trustees. More than 1,000 reservations have been made for the dinner, the cost of which will be approximately four cents a plate. It will be similar to that served in Near East Relief orphanages overseas and will open the Golden Rule Sunday campaign to complete the $6,000,000 budget needed to wind up Near East Relief work abroad.

Those to receive the medals are Theodore A. Elmer of Bridgeton, N. J., for work in Turkish and Russian Armenia; Evelyn Eastman of New York City, for loyal performance of her duties in Armenia, and Dr. Wilson F. Dodd of Bloomfield, N. J., for medical service in Syria and as a tribute to his father, the late Dr. William S. Dodd.

DRIVER KILLS BOY, FLEES.

7-Year-Old Run Down at Play in Brooklyn Street.

Alfred McLaughlin, 7 years old, of 63 Ryerson Street, Brooklyn, was playing tag with two companions at Park Avenue and Ryerson Street, yesterday afternoon, when he was run down by an automobile. The driver did not stop. Alfred's companions hailed another car, which took the boy to Cumberland Hospital, but he died on the way.

Detectives questioned Alfred's companions, but their descriptions of the "hit-and-run" driver varied. Alfred attended Public School 69. His mother collapsed.

YARE WARD LEADER ACCUSED IN LOTTERY

Warrant Is Issued for W. B. Smith, Second Republican Aide Hit in Philadelphia Inquiry.

JUDGE SCORES DAVIS AGAIN

Renews Demand That Director Quit After Hearing Testimony as to Gambling and Police Graft.

Special to The New York Times.

PHILADELPHIA, Oct. 31.—A warrant for the arrest of William B. Smith, Vare organization leader of the Forty-seventh Ward, Republican member of the Legislature and Clerk in the City Council, on charges of conspiracy and of setting up and maintaining a lottery, was issued by Judge Edwin O. Lewis tonight upon information furnished through District Attorney John Monaghan.

The action followed a hearing at which ten witnesses, four of whom are negroes now serving sentences in the County Prison, told of lottery gambling in this city.

Smith is the second of Senator-elect William S. Vare's lieutenants to face charges since the opening of the present Grand Jury investigation into the Philadelphia "racket." Matthew Patterson, leader of the Nineteenth Ward and, like Smith, a member of the Pennsylvania House of Representatives, was convicted of bribery and conspiracy in connection with a system of graft levied upon saloon keepers. He will seek an appeal.

For the second time since the opening of the investigation, which turned yesterday from "rum ring" operations to gambling, Judge Lewis from the bench late today demanded the resignation of Harry C. Davis, Director of Public Safety. As a result of the disclosures at the hearing attaches of the District Attorney's office indicated as highly probable the arrest soon of two suspended police captains, ten district detectives, one patrolman, three City Hall detectives and one police sergeant.

Lottery Payments Testified To.

Testimony at the hearing was to the effect that one lottery had total receipts of $100,000 in eleven months and paid graft amounting to $3,600 to police officials and their subordinates of various grades.

Another lottery, witnesses said, gathered in pennies and nickels from school children and in nickels and dimes from poor persons a sum amounting to between $28,000 and $30,000. A third collected a total of $240,000 in a year and paid out in bribes to police the sum of $310 a day, or a total of about $113,000, it was asserted.

Martin Johnson, a negro, former constable and former Republican division leader in the Forty-seventh Ward, now serving sentence on a gambling charge, testified in open court that he had started in the "lottery racket" with Smith, the ward leader. Johnson said the work of directing the lottery was done by himself and Smith in a real estate office.

At the conclusion of the hearing Judge Lewis said:

"New ears, new eyes and perhaps new backbone are needed in the office of the Director of Public Safety.

"I like Harry Davis, for he is an agreeable person, but the head of a police force in a great city like Philadelphia needs to be more than an agreeable gentleman. This thing, it has been shown, has been going on for months. The police force and the Director haven't helped us a bit.

"Their main fault was inaction. In justice to the honest police, there must be an able head. If this Administration hadn't started wrong, it wouldn't have gone wrong the way it did."

AGED PEDDLER DIES AFTER ROW WITH RIVAL

Ten-Year Occupant of Subway Spot Said He Would Stay There as Long as He Lived.

For ten years a weatherbeaten man of some 70 years sold handkerchiefs and pretzels at the entrance of the B. M. T. subway station at Delancey and Norfolk Streets. For the past two years he had pre-empted the place of honor at one of the kiosks, and none among his fellow-peddlers was hardy enough to take the old man's position away from him. "I'll stay here as long as I live," he told his neighboring knick-knack sellers, and he did, for yesterday he died for the right to stay there unmolested.

A few days ago, according to police, Samuel Moscowitz, 75 years old, of 115 Eldridge Street, decided that he could make more pennies at the particular spot chosen and defended by the other old man, whose name was not known even in that vicinity where he daily took his stand. Quarrels between the two aged men followed, and they were several times warned, as their excited voices caused crowds to gather, by Patrolman Thomas O'Connor of the Clinton Street Station, to stop arguing. They almost came to blows many times, so excited did they become over the priority "right" to the advantageous place.

Yesterday morning Patrolman O'Connor again found a mob, laughing, jesting, crowded about the two disputants. He separated them and went away, returning in the afternoon to find the two again facing each other with clinched fists and fiery phrases. "To the station house with you both," said Patrolman O'Connor, and the laughing crowd followed, giving vent to choice remarks as the policeman, aided by a fellow-officer, took them away.

O'Connor's prisoner, for he had turned Moscowitz over to another, began to berate him. Suddenly, as the crowd still laughed, he collapsed and fell. An ambulance was summoned from Gouverneur Hospital, and Dr. Lan said that heart disease, superinduced by the excitement, had caused the old man's death. Moscowitz, arraigned later before Magistrate Weil in Essex Market Court, was found guilty of disorderly conduct and received a suspended sentence.

Government Sells Whisky at 'Blind' Auction; Buyer Protests Seizure of Bottles in Suitcase

Alexander Jerome, a seaman, had a bit of good luck, a bit of bad luck and a legal problem come to him yesterday. He attended the sale of effects of dead or deserting sailors at the Barge Office, and his bid of $2 bought a heavy alligator suitcase, sold with the contents unrevealed.

As Jerome lifted it an idea occurred to him, and he hurried into a corner to see what luck had brought him. Five bottles of William Penn rye whisky reposed within the suitcase. That was his good luck. Over his shoulder peered a customs agent. That was Jerome's bad luck, for the five bottles were promptly confiscated.

Contending that his deal was legal and that he had bought his liquor from the Government, represented by the United States Shipping Commissioner, Jerome demanded the bottles or $5 for each quart. That was the legal problem which Colonel W. S. Conrow, in charge of the agents, adjudicated, by handing to Jerome the two-dollar bill he had offered for the suitcase. Jerome left, saying he would see a lawyer about it.

The bottles were taken by the customs men and the suitcase was reoffered. It brought an ironic bid of 35 cents, which was accepted. The auction netted $500, in bids from 15 cents to $1.90, and the sum will be turned over to the United States District Court. One man got a bag for $1 and found $5 in it.

WOMAN FOUND SLAIN NEAR HATBORO, PA.

Body, With Bullet Wounds, Was Apparently Thrown Into Woods From a Car.

PHILADELPHIA LINK SEEN

Police Get Telephone "Tip" That Victim "Talked Too Much" Before the Grand Jury There.

Special to The New York Times.

PHILADELPHIA, Oct. 31.—The body of a woman, into which three shots had been fired from a .32-calibre automatic pistol, was found by a farmhand this morning in a clump of woods near the Norristown Highway, four miles from Hatboro, a Montgomery County suburb of Philadelphia. The body had not been identified tonight.

The possibility that the woman was murdered because she had been an important witness in the Philadelphia Grand Jury investigation of underworld conditions confronted Norristown police when, just before 6 o'clock this evening, they received an anonymous telephone call from this city. They were told by a man on the wire that the victim of the slaying had "talked too much" on a recent appearance before the Grand Jury.

County Detective John B. Stevenson and Superintendent of Police Charles Eller of Norristown said they had no evidence as to whether the telephone information was a hoax or was founded on fact.

"As the dead woman was not beaten before three steel-jacketed bullets were fired into her head and body," said Stevenson, "there is some reason to believe that this anonymous tip may be correct. Apparently she was killed by some one intent on obtaining revenge against her. She was not feloniously assaulted. Her murderer or murderers simply ended her life by pumping three bullets into her."

The woman was described as possibly of Italian birth, between 30 and 36 years old and weighing 170 pounds. She had dark reddish-brown hair and a fair complexion. The only commercial trademark found on any of her wearing apparel was the name of a shoe manufacturer whose principal plant is in New York, but who has stores throughout the country.

The shots all had been fired at close range. Tire marks were found in the narrow road, indicating that a motor car from which the body is believed to have been thrown had entered from the direction of Ambler and had turned around. Detective Stevenson said there was no possibility that the woman had been killed where her body was found. The murder, in his opinion, took place about midnight.

WOMAN IS ACCUSED IN 'TRUSTY'S' FLIGHT

Sing Sing Plumber's Wife Charged With Waiting in Motor for Prisoner.

'THOUGHT HIM EMPLOYE'

Bronx Resident Told Companion She Was 'Just Waiting for One of the Boys.'

Special to The New York Times.

OSSINING, N. Y., Oct. 31.—For the first time in many years a woman is charged with having aided a prisoner to escape from Sing Sing Prison. She is Mrs. C. W. Schrader, wife of a Bronx plumber engaged in work inside the prison walls.

Mrs. Schrader was arrested today at her home, 3,111 Sands Place, the Bronx, by Sergeant Gassney of the State Police, who charged that she waited outside the walls of the prison last Monday and assisted George Godick, a "trusty," in his flight.

According to the State Police Mrs. Schrader drove a car to within a short distance of the walls. In the machine was Mrs. R. Olsen of East 152d Street, the Bronx. The police said that Mrs. Olsen had been unaware of the escape and had expressed surprise when Mrs. Schrader parked near the prison.

"Just waiting for one of the boys," was the explanation Mrs. Schrader gave Mrs. Olsen, according to the troopers. They charged that when Godick, having hoodwinked a guard into letting him pass the gate, reached the machine he jumped in and concealed himself under a rug on the back seat.

Mrs. Schrader denied having knowingly aided a prisoner to escape. She said, according to the troopers that she had thought Godick a workman employed at the prison. Her husband and a son are working on a plumbing contract at the prison and today Warden Lewis E. Lawes excluded them from the prison precincts. The Warden said that no suspicion was leveled against the two men and that his exclusion order had been issued merely as a precaution.

Mrs. Schrader was arraigned here before Police Judge Irving Valentine and a postponement until Friday was granted. Bail was set at $2,000 by County Judge Otto at White Plains and she was released. Acting, he said, at the request of District Attorney McGeehan of the Bronx, District Attorney Arthur Rowland of Westchester County caused Mrs. Schrader to be re-arrested. Her bail was then increased to $5,000, which she furnished.

The State Police said that Mr. McGeehan thought Mrs. Schrader might be an important witness in another case.

SQUIRES PARTY ELECTS 24 IN NEWFOUNDLAND

Alderdice Is Only Minister to Escape Defeat—Government Gets 10 Seats—6 in Doubt.

Special to The New York Times.

ST. JOHN'S, N. F., Oct. 31.—With every Cabinet Minister beaten except himself, the Government Party, headed by Premier F. C. Alderdice, was swamped in the Newfoundland election of Monday.

Minister of Justice Howley and his colleague were beaten in St. John's City West, and former Premier Monroe was defeated in Bonavista Centre.

Sir Richard Squires, the opposition leader, was returned for Humber by a large majority. The standing of the parties now is ten seats for the Government and twenty-four for the opposition, with six seats still unheard from.

ST. JOHN'S, N. F., Oct. 31.—Among the polls declared this afternoon was St. John's City East, where Alderdice led with 3,826 votes. His colleague, G. Byrne, also was elected with a total of 3,687 as against 2,966 for W. Brophy and 2,764 for E. Churchill, the opposition candidates.

Alderdice, leader of the United Newfoundland or Government Party, said today that the people of Newfoundland had had their choice of parties and representatives, and that he trusted they were satisfied with the result. Beyond this he had no comment to make.

Sir Richard Squires had not returned to St. John's today and could not be reached for a statement.

PLAN AID TO RUSSIAN JEWS.

Leaders Here Will Discuss Economic Reconstruction Today.

A luncheon-conference of prominent Jewish leaders to discuss economic reconstruction for 1,000,000 "declassed" Russian Jews will be held at noon today at the Biltmore at the call of the American Ort.

Colonel Herbert H. Lehman, Democratic nominee for Lieutenant Governor and Chairman on Reconstruction for the Joint Distribution Committee; James N. Rosenberg, Chairman of the Agrojoint; Dr. Lvovitch of the Praesidium of the European Ort; Dr. Henry Moscowitz and former Judge Jacob Panken will be among the speakers. Supreme Court Justice Edward Lazansky will preside.

The Ort has formulated a plan to provide former tradesmen with tools and raw materials to establish small home industries. A credit corporation to enable Americans to send "tool packages" to Russia is being contemplated.

Shipments of such machinery and goods will be admitted to Russia free of duty, following an agreement reached recently by the Ort with the Soviet Government. An office for these transactions has been opened by the organization at 331 Madison Avenue.

AFIRE IN POLICE STATION.

Prisoner's Clothes Catch From a Cigarette—Is Reported Dying.

Found with his clothing afire in the Fifth Street Police Station, where he had been locked up last night on a charge of violating the Volstead act, Julius Davis of 153 East Fourth Street, was taken to Bellevue Hospital shortly before 2 A. M. today. It was said there he was in a dying condition.

The police reported that Davis's clothing seemingly had caught fire while he was smoking a cigarette, but said that his condition was not serious.

Average
454,213
Weekdays

THE NET PAID SALE of The New York Times for the six weekdays, Monday, Oct. 22, to Saturday, Oct. 27, 1928, averaged 454,213
Average for corresponding week of 1927 400,857
GAIN 53,356

HELD LIMBS IN FIRE, BURNED WOMAN SAYS

Dying College Graduate, Student of Psychology, Is Mystery to Illinois Officials.

NO CLUE TO AN ATTACK

Physicians Doubt Miss Knaak Could Have Endured Pain, but Psychiatrists Deem It Possible.

Special to The New York Times.

CHICAGO, Oct. 31.—The fact that no screams were heard at the time Miss Elfrieda Knaak was suffering probably fatal burns in the basement of the Lake Bluff, Ill., police station late Monday night or early Tuesday morning made stronger the belief held by some of the investigating authorities that the woman was telling the truth today when in semi-delirious moments she cried:

"I did it myself for faith, for purity, for love."

To those holding to this theory it seemed evident that if the woman were punishing herself for actual or imaginary sin she would not scream, but that she would make herself heard if some one else were torturing her. And even though for a time she might have been gagged there was nothing to stop her from screaming when the gag burned off.

On the other hand, there are those who refuse to believe a human being could voluntarily withstand the torture of holding burning limbs inside a furnace and they still cling to the theory that the woman was the victim of a madman who chanced upon her as she waited for Policeman Charles W. Hitchcock, for whom since she has been in the Lake Forest Hospital she has confessed an overpowering love.

Detectives spent much time today in examining Hitchcock. He insisted there never had been anything resembling a romance between himself and the young woman and said he had never suspected she was in love with him.

Death Expected Hourly.

While Miss Knaak's death was expected hourly, hospital physicians refused to amputate the burned limbs, although this will be necessary should she recover.

"To believe her story, you would have to believe the following seemingly incredible acts," Dr. A. J. Risinger told George Hargraves of the Chicago detective agency employed by State's Attorney A. B. Smith of Lake County to unravel the mystery when the detective expressed the opinion that Miss Knaak was not rational when she ascribed her injuries to her own act.

"First she placed her right foot in the furnace and kept it there for several minutes. Then she stood on the burned foot and put the other one in the fire. After this, standing on the two injured feet, she thrust her head and arms into the fire. The pain would have been excruciating and she probably would have fainted after the first feeling of the flames."

But Dr. Clarence A. Neyman, a psychiatrist, who was called into the Snyder-Gray case, thought the woman might have attempted self-immolation.

Psychiatrist Gives Views.

"Such an occurrence would not be dissimilar to many of the bizarre methods of committing suicide which we have encountered," he said. "Persons have jumped into burning vats, and the idea of persons thinking of purifying themselves through fire is not unusual.

"And there need not necessarily have been any pain. Persons may get into a mental condition like a hypnotic state where they dissociate themselves with the world and enter a dream world.

"The thought of purification, too, need not imply any act of impurity. It might be prompted by a desire to rid one's self of desires that prey on the mind."

Miss Knaak declared she was in no pain and had felt none since Tuesday morning at 7:30 o'clock when she was discovered beside the furnace in the police station basement.

Sticks to Her Story.

LAKE BLUFF, Ill., Oct. 31 (AP).—Sticking steadfastly to a fantastic story of self-immolation as her life ebbed away tonight, Miss Elfrieda Knaak is proving an unfathomable mystery to the authorities.

Officials of Lake County during the day tried to trace some moron or madman who might have assailed the girl and tried to burn her alive, but they frankly stated they were working in the dark and were engaged only in a "fishing expedition" which proved unsuccessful.

During half-conscious intervals today the girl muttered the name of a woman who she said "can explain all." Her questioners, however, were unable to understand the name she tried to pronounce and she relapsed into unconsciousness before she could repeat it.

During a lucid interval today she was questioned by George Hargrave, a private detective. She told him she returned from Chicago Monday night after attending a sales conference of the book concern which employs her. She said she went to the Lake Bluff City Hall and entered by a back door, but did not know why she went there. After spending the night there alone she conceived the idea of burning herself Tuesday morning and at daybreak plunged her right foot into the furnace, then her arms and shoulders and finally her left foot.

She said she tried to escape from the basement in an agony of pain but found the door locked. Asked how it could have been locked when she had entered by it, she said that a "mysterious hand" had locked it and refused to talk further.

She was a student of psychology and her mutterings indicated she may have tried to prove some of the teachings she had read.

Physicians said she had not been assaulted and while the base of the City Hall was bloodstained from her footprints it gave little evidence of any struggle having taken place there.

It was said three men were being sought in connection with the case. One of them is a former Princeton football player who has twice been confined in an asylum.

Will Rogers Sees Little In Campaign Promises

To the Editor of The New York Times:

Well, the promising season ends next Tuesday, and at about 8 o'clock that same night the "alibi" season opens and lasts for the next four years.

To show you what campaign promises amount to, can you remember back a few weeks ago when the promise was made on both sides that "the campaign was to be run on a high plane"?

This campaign ends Tuesday, but it will take two generations to sweep up the dirt.

Yours,
WILL ROGERS.

New York, Oct. 31.

INDICTS PROSECUTOR IN JULIAN OIL CASE

Los Angeles Grand Jury Accuses Keyes of Agreeing to Acquit Defendants.

HIS REMOVAL IS DEMANDED

Secret Indictments Are Returned Against Three Others in Alleged Conspiracy Against Justice.

LOS ANGELES, Oct. 31 (AP).—District Attorney Asa Keyes was accused of "wilful and corrupt misconduct in office" in an indictment returned tonight by the Los Angeles County Grand Jury.

The indictment charged Keyes with conspiring with E. H. Rosenberg, Jack Rosenberg and Jacob Berman, alias Jack Bennett, to effect their acquittal in the recent Julian Petroleum Corporation stock over-issue trials.

In the Julian trial, the trio, who were officials of the concern, and S. C. Lewis, President, and several others, were charged with conspiring to violate the State Corporate Securities act by over-issuing the stock. Jack Bennett, shortly before the indictments in the Julian case were returned, fled to Europe. Later he returned and surrendered himself in San Francisco to Keyes, who went there to meet him. Bennett, Lewis and their co-defendants were acquitted on the conspiracy charges after a trial that lasted five months.

With the indictment of Keyes, the Grand Jury filed an "accusation" for his removal from office. Immediately upon receipt of the accusation, Judge Edmonds of the Superior Court, announced he had appointed John W. Hart, Chairman of the Grand Jury Committee of the Los Angeles County Bar Association, as a special prosecutor.

Keyes was accused of "entering into a willful and corrupt agreement with Bennett and the two Rosenbergs" and of agreeing that he, as District Attorney, would control his acts and would direct his subordinates "in the District Attorney's office to the end that said criminal cases . . . would be disposed of in such manner as to result in the discharge without conviction" of the defendants.

In addition to the indictment against Keyes, secret indictments against three other persons, whose identities were not made known, were returned.

Bench warrants for the arrest of Keyes and the three unidentified defendants were signed immediately by Judge Edmonds.

ACCUSED AT SNYDER TRIAL.

Insurance Agent Denies Forging Slain Man's Name on Policies.

Cross-examination of Leroy Ashfield, former agent for the Prudential Life Insurance Company, who wrote policies for $95,000 on the life of Albert E. Snyder, marked the second day of the trial before Supreme Court Justice Mahoney of the company's action against Mrs. Josephine Brown, as administratrix of the estate of Mrs. Ruth Brown Snyder, her husband's slayer, to annul the policies. Frederick J. Groehl, attorney for Mrs. Brown, accused Mr. Ashfield of forgery, but the latter, although admitting tracing Mr. Snyder's name on the policies, denied he was a forger.

Mr. Groehl asked the witness if he had ever been arrested for "this forgery." The former agent replied he had never been arrested and would acknowledge no crime. Although asked to resign within a few days of the time his company discovered the tracing, Mr. Ashfield maintained his actions were "legitimate business." Dr. August Hartkorn of 233 Broadway, who figured in the Hall-Mills murder trial, testified that the writing on the policy applications was not that of the man for whose murder Mrs. Snyder and Henry Judd Gray were executed at Sing Sing. The trial will continue today.

KLEINFELD IS EXONERATED.

Ottinger Aide Absolves State Senator in Literacy Case.

State Senator Philip M. Kleinfeld received a letter yesterday from George Z. Medalie, Special Assistant Attorney General in charge of the Bureau of Elections, exonerating him of any improper conduct in connection with the registration of Miss Sally Kraemer in Brooklyn. Saying that he was writing at the direction of Attorney General Ottinger, Mr. Medalie wrote: "No evidence whatever has been disclosed which reflects upon the propriety or legality of your conduct."

Last week, after testifying before a special deputy of the Bureau of Elections that Senator Kleinfeld had given a fraudulent literacy certificate to her, Miss Kraemer failed to identify Kleinfeld and admitted that she had never seen him before.

Personality Magazine Quits Field.

F. N. Doubleday, publisher, announced yesterday that he would suspend publication of the magazine Personality until he can get a subscription list large enough to pay the expenses. The November issue of the magazine will be the last issued. The subscription list has been taken over by World's Work.

BLAIR BUILDING SOLD TO STOCK EXCHANGE

Purchase Is Step in Move to Get Whole Block to Provide for Market Expansion.

NOW CRAMPED FOR ROOM

Deal for the Postal Telegraph Quarters Likely to Be Concluded Soon.

NEW STRUCTURE IN VIEW

Far-Reaching Plan Being Worked Out to Insure Adequate Trading Space Virtually Under One Roof.

As part of a comprehensive plan for the expansion of its facilities, the New York Stock Exchange has purchased the building of Blair & Co., Inc., at 24 Broad Street, it was learned yesterday. Negotiations for the purchase of the Postal Telegraph building at 20 Broad Street are in an advanced stage and will be completed shortly, it is expected.

With the purchase of these two buildings the Stock Exchange will own the entire block bounded by Wall, Broad and New Streets and Exchange Place. While the Exchange will not come into possession of the entire space in the two additional buildings for some years, it will be able within a reasonably short time to take over a considerable part of its new quarters.

Far-Reaching Plan in View.

In acquiring the Blair and Postal buildings the Exchange authorities have in view a far-reaching plan to provide adequate space, virtually under one roof, to take care of the expansion in the stock market that is anticipated during the next few years. The Exchange is already badly cramped for room in its present building at Broad and Wall Streets and in the space which it has under lease in the Postal building adjoining. Its lease on part of the space now being used in the Postal building runs for sixty years and on the rest of the space for about six years. The Exchange plans eventually to use the entire building, provided the purchase is made, as now seems certain.

The Postal Building, which is owned by the Mackay interests, extends all the way from Broad to New Street and forms an L at the rear that extends along New Street to Exchange Place. The Blair Building, which fronts about fifty feet on Broad Street, runs ninety-seven feet back toward New Street.

The price paid for the Blair Building could not be learned. No information concerning the sale could be obtained at the offices of Blair & Co., but it was said there that if the property had been sold the company would not give up its present quarters for some time. The company has no plans for moving at this time, it was said. Blair & Co. built the structure twenty-five years ago and have occupied it since that time. Part of the building is under lease to tenants.

New Building Considered.

The Stock Exchange has not worked out definite plans as to how the additional space will be utilized. There has been some discussion, it is understood, of a project, to be carried out some years from now, by which one new building will take the place of the present Blair and Postal Buildings. It is intended, as soon as possible, to use some of the space in the two buildings for trading purposes. The present trading floor, although expanded only a short time ago, is still inadequate. Other departments of the Exchange also will be housed in the buildings, it is expected.

The Exchange, through a special committee, is now working on a plan to enlarge the number of seats from the present maximum of 1,100. President E. H. H. Simmons outlined the need of additional seats in a talk before the general membership on Tuesday afternoon. The committee is obtaining the views of the members as to how the increase can be effected. Previous efforts to enlarge the membership have been rejected. It is believed that the plan that will grow out of the present discussion will provide for the creation of a considerable number of seats, to be awarded to present holders on a pro rata basis.

ELECTIONS IN BRITAIN TODAY

Borough Council Control to Be Contested in England and Wales.

Special Cable to THE NEW YORK TIMES.

LONDON, Oct. 31.—Municipal electors in England and Wales will tomorrow decide what political party shall control the borough councils for the next three years in London, and for next year in other parts of the country, where one-third of the elected members of councils in 83 county boroughs and 255 non-county boroughs must be chosen by ballot.

This year's elections are of wider interest than usual, since the results will give moral encouragement to the forthcoming general Parliamentary election to the party which is successful in the local sphere.

In a message to the London Labour Party, Ramsay MacDonald said:

"Friendly local authorities will be of the greatest value to the country in applying the benefits of Socialist legislation."

Labor has been steadily tightening its grip on the borough councils, and where Labor majorities have secured control local taxation has always gone up. The average rate in fourteen London boroughs won by Labor in 1919 became 17s 6d in the pound. This year the London Municipal Society issued an urgent call to conservative voters to "prevent Labor Socialist maladministration, jobbery and high rates spreading throughout London."

Communists to Get Parade Permit.

Police Commissioner Warren granted yesterday a parade permit to the Workers' (Communist) Party, the first permit the organization has ever received. The parade will take place Saturday afternoon and will honor the arrival in the city of William Z. Foster and Benjamin Gitlow, the Communist candidates for President and Vice President. The route will be announced today.

Joe Marrone III Nosed Out by Paavo in Fordham Stakes; Pimlico Opens Today

PAAVO NOSE VICTOR IN FORDHAM STAKES

Jockey Catrone Holds Off Schreiner on Joe Marrone III in Hand-Riding Finish.

OKAYBEE BEATS BELMONA

Also Benefits by Catrone's Riding In Stretch Duel at Empire City —Vision II, 1-2, Loses.

By BRYAN FIELD.

Two old-timers put up a hot battle for the victory in the Fordham Claiming Stakes, feature at Empire City yesterday, and the younger won by an eyelash. This was the Canyon Stable's five-year-old Paavo, which just staved off the closing rush of the six-year-old Joe Marrone III, which ran in the silks of Mrs. T. R. Queens.

It was a nose on the post, and Jockey Frank Catrone received a large share of credit by the spectators, for it was without the use of the whip that he brought Paavo under the wire a winner. Georgie Schreiner rode Joe Marrone III, and he, too, spared the rod, but couldn't match the impetuous Catrone when the latter threw himself into the closing rush with all the fire for which he is noted.

Catrone flashed the same kind of a ride to score with Mrs. George Carroll's Okaybee in another nose finish in the Old Hickory Purse. This happened before the feature event and was a fitting appetizer for the fireworks to come.

Eight Go to the Post.

Eight were named for the Fordham, with Joe Marrone III the 2-to-1 favorite and Paavo the 18-to-5 second choice, and it was level weights at 116 pounds, so far as Paavo and Joe Marrone III were concerned.

Paavo was first away at the break, with Clearance a close second and Joe Marrone III back with the laggards. The race was at a mile and seventy yards, and Joe did not begin to run until the stretch turn and then he ran indeed. With Schreiner doing some of his best work, Mrs. Queen's horse gained on Paavo until the two were lapped with only a short bit of the stretch to go.

Here it was that many expected Catrone to go to the whip but he kept his head and did not sacrifice the precious split second to reach for the bat. Instead he pushed Paavo for all he was worth and got him home a winner by the scantiest of margins to capture the purse of $2,450 in 1:44 3-5.

Catrone's ride on Okaybee was much the same as that on Paavo. Breaking on top, he kept his horse in front despite the desperate challenge of Belmona in the closing strides. Okaybee just lasted to win and she was held together by Catrone when it would have been very easy for her to have folded up.

Winner Held at 16-5.

The winner and Belmona were the joint choices at 16 to 5, and the latter might have won, Catrone or no Catrone, if she had found racing room earlier. For the early stages, however, she was kept on the rail and did not turn on her great burst of speed until taken to the outside in the stretch. For the short six furlong course the time of 1:09 3-5 was good.

Seventh Son, owned by Mrs. M. E. Mers, against demonstrated his specialty of starting nearly last and finishing first, or thereabouts, when he captured the mile and a furlong race for older horses that was second on the program.

Seventh Son was ninth in a field of sixteen but was fifteenth before a furlong had been run. A little more and he was taking the dust of every horse in the race. But at the finish line Seventh Son was first by half a length over Arthur Dudley's Blue Darter, which had led for most of the route.

It was a great exhibition of threading a devious way and the old fellow won himself applause by his performance. H. Richards had the mount, which was the favorite at 3 to 1.

Hardly a day passes that does not see an odds-on favorite fall by the wayside. Yesterday's hot choice to disappoint was B. L. Squire's Vision II, held 1 to 2 in an eight-horse race. Vision II ran to the place, a length and a half behind Bucephalus, which paid 12 to 1.

Empire City Entries.

FIRST RACE—The Brewster; claiming; two-year-olds; about six furlongs.

5536	Bedouin	112	
5511	‡Kindling	102	
5546	Bidable	112	
5501	‡Pantest	109	
5539	Our Carol	109	
5507	*M. Payne	114	
5530	Uncle Mike	116	
5528	Mike O'Shea	116	
5416	Blue Meteor	113	
5543	*Fire Line	122	
5519	High Moon	112	
5546	*Girl Gal	107	
5543	*Clatter	109	
5546	Last Ch'rge	119	
5523	Est. Marie	116	
5540	Diamond	113	
5543	Sky Chaser	117	
5458	Gr'd Prince	112	

SECOND RACE—The Cornwall; claiming; three-year-olds and upward; one mile and a sixteenth.

5545	*Festival	121	
5533	‡Nauna	110	
5503	R. G. Prince	116	
5534	‡Grand Bay	119	
5014	Blockhead	126	
5056	King Jimmy	126	
5545	*Bold	121	
5556	*Kinkajou	116	
5538	Fr'ncyne	113	
5535	Le Valley	121	
5538	*Thawk IV	116	
5538	Dusterb'm	120	
5536	Bl'k Bart	112	
5503	*Last Cent	121	

THIRD RACE—The Mocholu; all ages; about six furlongs.

4752	Rendezvous	118	
	McNamee	116	
4693	Blue Fire	110	
4653	Reputation	112	
5460	Yendis	106	
5064	Bludgeon	118	
5562	Raincoat	118	
5467	Vision II	107	
5554	Rescomar	115	
5551	Hilfred	115	

FOURTH RACE—The Ardsley Handicap; $3,500 added; two-year-olds; one mile and seventy yards.

(5530)	Annapolis	108	
5537	Omareen	108	
5557	Bob Kernan	100	
5468	Chatford	119	
5528	John E.	108	
5528	Osteal	123	
5554	Xylophone	108	

FIFTH RACE—The Ansonia; claiming; three-year-olds and upward; one mile and seventy yards.

	Sun Ranger	115	
5519	Dry Toast	120	
5550	Saratoga	115	
5555	*Bywas	113	
5553	Pep'a Chic	103	
5553	Sea Hawk	120	
5560	*P. G. M'ke	110	
5559	‡Blind Cast	108	
5533	*Discovered	107	
5559	Steadfast	115	
5560	Turf Idol	120	
5548	Daring	115	
5547	Always	115	
5547	*Mobee	113	
5536	*Shasta G'n	112	
5553	Hilfred W.	120	
5538	Rocher's H.	120	
5548	Cir. Rider	117	
5535	Royal Lot	108	

SIXTH RACE—The Farewell; maiden two-year-olds and winners of one race; five furlongs

5503	B. Diamond	115	
(5526)	Sin Cuidado	122	
5506	J. A. Weil	115	
5481	Hope	112	
5044	Col. o' Mail	115	
5554	Essare	122	
5554	Chang	122	
5506	Sul. Trail	115	
(5561)	Graceful	119	
5503	H. and S'k	112	
5561	Bert Mac	112	
5531	Anna G.	119	
5565	Edith Bean	112	

*Five pounds apprentice allowance claimed.
‡Seven pounds apprentice allowance claimed.
Weather clear; track fast.

Entries, Riders, Probable Odds For the $25,000 Riggs Today

Special to The New York Times.

PIMLICO, Md., Oct. 31.—Entries, weights, probable jockeys and probable odds in the order of post positions for the $25,000 Riggs Handicap here tomorrow follow:

P.P.	Horse.	Wt.	Jockey.	Prob. Odds.
1.	R. Stranger	116	Burke	12-1
2.	Her Ladyship	98	———	50-1
3.	Distraction	106	McAuliffe	15-1
4.	Genie	112	Kelsay	5-1
5.	Petee-Wrack	117	Walls	4-1
6.	Solace	106	Pichon	10-1
7.	Sortie	114	O'Donnell	8-1
8.	Princess Tina	110	Fields	8-1
9.	Chancellor	101	Fisher	8-1
10.	Lawley	105	———	15-1
11.	G'den Auburn	98	———	30-1
12.	Algernon	106	L. Fator	12-1
13.	One Hour	105	Schreiner	3-1

Coupled—Sortie and One Hour, A. C. Schwartz entry; Princess Tina and Chancellor, Audley Farm entry.

PIMLICO MEETING WILL OPEN TODAY

Fields Except in Stakes and 'Chases Will Be Limited to Twelve Horses.

$25,000 RIGGS IS FEATURE

Schwartz's Pair, One Hour and Sortie, Favored at 3-1—Petee-Wrack and Genie Contenders.

Special to The New York Times.

PIMLICO, Md., Oct. 31.—Everything is in readiness for the opening of the twelve-day Autumn race meeting of the Maryland Jockey Club here tomorrow. Most of the leading owners and trainers in the East are on the ground for what is expected to be the most successful session in the history of this famous old racing course.

One rule will be in force which will help to bring about this success, in addition to the rich stakes and purses. This will be the limitation of fields except in overnight handicaps and chases, to twelve horses. In adopting this regulation the Maryland Jockey Club went a long way toward pleasing race fans, who are opposed to such unwieldy fields that many a race is not truly run.

It also was announced today that there will be no more fields in the mutuels. Tickets will be sold on every horse in every race.

$25,000 Riggs Feature.

Tomorrow the feature is the Riggs Handicap, with $25,000 added, named in honor of the late Francis G. Riggs, for many years one of the principal officers of the Maryland Jockey Club. The feature Friday will be the Pimlico Futurity, with $40,000 added, and on Saturday the star event on the card will be the $10,000 Manly Memorial Steeplechase.

Thirteen have been named over night for the Riggs. A. Charles Schwartz's One Hour and Sortie are favorites in tonight's odds at 3 to 1. Among those picked to give lively contention to the Schwartz pair are J. K. Macomber's Petee-Wrack, Gifford A. Cochran's Genie and the Audley Farm's Princess Tina and Chancellor.

Others in the Riggs, which is for three-year-olds and upward, at one mile and a half, are J. P. Smith's Royal Stranger, the Wheatley Stable's Distraction, the Seagram Stable's Solace, the Viking Stable's Lawley, the Quincy Stable's Golden Auburn, W. R. Coe's Algernon and the Wild Rose Farm's Her Ladyship.

Petee-Wrack Top Weight.

Petee-Wrack has been allotted top weight of 117 pounds, Royal Stranger will carry 116, Sortie 114, Genie 112, while Her Ladyship will have up the feather of 98 pounds. Royal Stranger will have the rail position, Her Ladyship second, Distraction third, Genie fourth, and Petee-Wrack fifth, with One Hour on the extreme outside.

The Riggs is the fifth race on the program of seven events, and the probable post time is 4 o'clock, New York time.

The entries (AP):

FIRST RACE—The Monkton Steeplechase; purse, $2,000; four-year-olds and upward; two miles.

	Huffy	148	
	Chapel	147	
	Rip	147	
	aRed Bridge	135	
	aCoronel	130	
	Fairmount	162	

a J. R. Macomber entry.

SECOND RACE—Purse, $1,300; maiden two-year-olds; six furlongs.

	Windswept	118	
	Bon Voyage	115	
	Elizar	118	
	Anastasia	115	
	Fair Bob	118	
	Constitution	118	
	Wind Top	118	
	Inception	118	
	Safety Pin	118	
	Pat O'Connor	118	
	Ben Marshall	118	
	aWoodstream	118	
	bChas. the First	118	
	aEager Play	106	
	aGray Dale	118	
	bMalin's Minister	118	
	cWebster	118	

a Nevada Stock Farm entry; b M. L. Schwartz and Goodstone Stable entry; c Woodstream Stud entry; d Audley Farm entry.

THIRD RACE—Purse, $1,300; claiming; three-year-olds and upward; six furlongs.

	Sea Ami	110	
	Rock Top	111	
	Many Flaws	105	
	Sea Crest	106	
	Encamp	110	
	Topping	116	
	Yessanno	105	
	Heartache	112	
	Pondy	106	
	Grey of Dawn	104	
	Long Point	113	
	Tetra Glass	116	
	Paulina L.	106	
	Mae Maxim	107	
	Linen King	106	
	Stoney Lonesome	112	
	Highland Capt	116	
	Star Gold	106	

FOURTH RACE—The Caswell; purse, $1,300; two-year-olds; six furlongs.

	Mud	109	
	Eskimo	109	
	Sun Broom	106	
	Bounding Deep	106	
	Dinah Did Upset	103	
	Black Gertie	103	
	Golden Arrow	106	

FIFTH RACE—The Riggs Handicap; $25,000 added; three-year-olds; one mile and a half.

	Distraction	108	
	Genie	108	
	aSolace	106	
	aSortie	114	
	Lawley	100	
	Algernon	106	
	Royal Stranger	116	
	Her Ladyship	98	
	Petee-Wrack	117	
	aOne Hour	105	
	bChancellor	101	
	Golden Auburn	98	
	bPrincess Tina	110	

a A. C. Schwartz entry; b Audley Farm entry.

SIXTH RACE—The Southern Handicap; purse, $3,500; claiming; all ages; one mile and seventy yards.

	Rockslide	116	
	Tinita	103	
	Word of Honor	104	
	Nursery Rhymes	104	
	William T.	106	
	Maxiva	109	
	George o Mar	110	
	Portia	106	
	Flower Girl	100	
	Allan's Boy	108	
	Don Q	101	

SEVENTH RACE—Purse, $1,300; claiming; three-year-olds and upward; one mile and a sixteenth.

	Brownie S.	109	
	Lt. Manuel	109	
	Virado	112	
	Guapa	111	
	Rufe McClain		
	Allegiance		
	Athens		
	War Court		
	Harry W. Brown		
	Genie Crit		
	Bobbie R.		
	Louise Wilson	and	
	Courier	also	ran.

oField.

FOURTH RACE—Purse $1,200; two-year-olds; six furlongs.

	L. B'dcast	112	
	Pretty Pose	112	
	Broomshot	112	
	Catherine C.	112	
	Monte's Joy	112	
	Storm Signal	105	
	Cherokee Lee	108	
	Roxie Weidel	105	
	Claret Cup	100	

Time—1:12 1-5. Anna Beall, Bessie Ailx, Symphonet, Princess Virginia, and Sea Spite also ran.

FIFTH RACE—The Hallowe'en; purse $1,300; three-year-olds and upward; six furlongs.

	Miastep	117	
	Flat Iron	119	
	Energy	113	
	McCrossen	4.32	3.44
	Chiavetta	8.74	5.76
	Froggatz		2.94

Time—1:10 3-5. Queen Towton, Dinner Dance, Illegitimate, Nor'easter and Easter Stockings also ran.

SIXTH RACE—Purse $1,200; claiming; three-year-olds and upward; one mile and a furlong.

	Respond	108	
	Gale	113	
	Patuxant	105	
	Abel	14.94	9.58
	E. Pool		14.38
	Kern		4.78

Time—1:59 2-5. Temptest, Indifferent, Billy Baugnn, Georgia Rose, Doctor Rankin, Mop Up and Southland Boy also ran.

SEVENTH RACE—Purse $1,300; claiming; three-year-olds and upward; one mile and a sixteenth.

	B. Tomorrow	114	
	T. Huguenot	114	
	F. Mint	114	
	Anglephane		
	Gold Mark		
	Fast Ann		
	Margate		
	Clearing		
	Mary Carr		
	Dandy Brush		
	Scotland Yard	and	
	Vienese	also	ran.

Dubois
W. Pool
W. Pool
McCrossen

oField. †Left at post.
Weather cloudy; track fast.

Latonia Entries.

By The Associated Press.

FIRST RACE—Purse $1,200; claiming; fillies and mares, three-year-olds and upward; six furlongs.

	Proctor	110	
	Clear	105	
	Altura	105	
	Hedemora	105	
	Delightful	112	
	Some Way	110	
	Big Sandy	115	
	Blue Dahlia	112	
	Brown Bettina	112	
	Thunder Girl	112	
	Cho Cho San	107	
	Jack Savage	115	
	Light Hampson	115	

SECOND RACE—Purse $1,200; claiming; maiden two-year-olds; six furlongs.

	Matt	115	
	Chicko	107	
	Musette	112	
	Solace	118	
	X-ray	107	
	Roseline	107	
	Jane Hare	112	
	Water Pat	115	
	Stolen Kisses	113	
	Chatter Drum	90	
	Louisville Lou	100	
	Katharine W.	107	
	Everlasting	107	
	Billy McCarney	107	
	Black Bess	107	
	Klasin Kin	102	
	Oregon Fir	107	
	The Orleanian	107	
	Purple Light	107	

THIRD RACE—Purse $1,200; claiming; three-year-olds and upward; one mile and seventy yards.

	Anaconda	106	
	Fore Lark	112	
	Light Air	108	
	Jim Bean		
	Lake Alberta	113	
	Lincoln Plaut	113	
	The Freshman	117	
	Drawing Board	110	
	Purple Pirate	112	
	Warrior Reid	103	

Apprentice allowance claimed.
Five pounds claimed for rider.
Weather clear; track fast.

FOURTH RACE—Purse $1,200; allowances; all ages; six furlongs.

	Merrick	108	
	Lady Jule	105	
	Model	106	
	Atellis	109	
	Atenas	108	
	Parisette	102	
	Jem	105	
	Herrick	105	
	Minette	102	
	Genghis Khan	105	
	The Show-off	108	
	Sandy River	102	
	Sailing Ship	100	
	Lynn Barkley	105	
	The Cheetah	105	
	Golden West	105	
	Voteress	102	

FIFTH RACE—Purse $1,500; handicap; two-year-olds; one mile.

	Glenne	107	
	Woodward	100	
	Naishapur	109	
	Ben Machree	100	
	St. Ignatius	100	
	Oui Monsieur	112	

SIXTH RACE—Purse $1,200; allowances; all ages; six furlongs.

	Maracol	113	
	Retort	113	
	Percentage	112	
	Sweepsora	97	
	Super Love	97	
	Poppy Field	100	
	Peter Parley	113	
	Dark Phantom	110	
	Enthusiastic Edw	118	

SEVENTH RACE—Purse $1,200; claiming; three-year-olds and upward; one mile and three-sixteenths.

	Lucky S.	107	
	Dearborn	110	
	Bedford	110	
	Max Brick	110	
	Atol	105	
	Wambas	112	
	Ticker	107	
	Bill Hare	114	
	Calydor	105	
	Torch	114	
	Counsel Connelly	112	
	Gay Lothario	100	
	Lady Stone	102	
	Foscanelli	107	
	Priceless		
	Adam's Apple	105	
	Peter Prim	114	
	Parole II	110	

Apprentice allowance claimed.
Weather clear; track fast.

Y. M. C. A. HANDBALL VICTOR

West Side Team Defeats Level Club in League Match, 9 to 1.

The West Side Y. M. C. A. handball team defeated the Level Club in a New York City Handball League match on the latter's courts last night, 9 to 1. The Level Club scored its single point when Ed Galowin divided his match with Fred Schmidt of the Y. M. C. A., winning the first game, 21—12, and losing the second, 15—21.

The summaries:

Singles—E. Galowin, Level Club, divided with Fred Schmidt, 21—12, 15—21; H. Sebastian, West Side Y. M. C. A., defeated C. Katz, 21—15, 21—5.

Doubles—Dr. Frank Huber and A. Caballero, West Side, Y. M. C. A., defeated G. Ginsley and L. Pitel, 21—18, 21—1; John Sturmer and J. Montgomery, West Side Y. M. C. A., defeated E. Merkel and D. Holstein, 21—5, 21—16; A. Alello and A. Lotito, West Side Y. M. C. A., defeated S. Marshall and K. Lehrich, 21—6, 21—15.

Fifteen Leading Jockeys.

New York Mounts Only.

	Mts.	Wns.	2d.	3d.	Unpl.
L. Fator	292	79	36	48	129
A. Pascuma	272	48	38	30	156
W. Kelsay	286	42	34	32	178
L. McAtee	204	41	38	22	103
G. Schreiner	231	40	39	31	121
J. Burke	257	39	34	20	164
G. Rose	298	38	30	22	207
E. Watters	272	36	35	32	169
F. Moon	289	33	27	31	198
M. Garner	286	32	36	32	186
G. Fields	194	24	19	21	130
R. Workman	124	23	19	17	66
E. Barnes	195	21	22	23	129
E. Sande	101	20	19	10	52
S. O'Donnell	123	20	12	11	74

MY DANDY IS VICTOR IN HAWTHORNE FINAL

Favorite Scores at Six Furlongs While Sea Scamp, Paying $46.32, Also Wins on Closing Day.

Special to The New York Times.

CHICAGO, Oct. 31.—My Dandy, the odds-on favorite, raced to his eighth victory in his last ten starts in the Au Revoir Handicap at six furlongs, the fourth race of today's Hawthorne card and the final of the Fall meeting here. He broke in front and set the pace throughout. Blackwood was second and Rurik third.

Sea Scamp surprised in winning the fifth race, the Auld Lang Syne Handicap at a mile and a sixteenth for three-year-olds and upward. Ridden by M. Meyer, he defeated Montanaro and Chicago, the heavily played favorite, and paid $46.32 straight.

Gerfalcon led the field for three furlongs, when Chicago took command and showed the way to the head of the stretch. He tired, however, and finished a length behind Montanaro.

The summaries:

FIRST RACE—Purse $1,200; claiming; three-year-olds and upward; Hawthorne course.

Ball Gee	105	(Jones)	15.74
Kenawha	108	(Knight)	7.13
Go Away	107	(Woolf)	3.40
			5.36
			3.40
			2.60

Time—1:16 2-5. Divot, Sandy Hatch, Lily Sue, Nit, Regulation, Adventuress, *Golden Slight, *Bright Flume and *Red Scot also ran.

*Field.

SECOND RACE—Purse $1,300; two-year-olds; Hawthorne course.

Ujuniu	109	(Parmalee)	7.40
Thistle Coon	106	(Horvath)	7.22
Miss Pearl	109	(Shropsh'e)	
			4.68
			5.86
			2.84

Time—1:16 2-5. Moderation, Nancy Beth, Paul Hirtenstein, Linda, Promptness, a Pokey Jane, Sweetyr Lass, Trustee Crowe and *Maxzie also ran.

a Baldwin and Cardoso Stable entry.

*Field.

THIRD RACE—Purse $1,200; claiming; three-year-olds and upward; Hawthorne course.

Flats Real	111	(Woolf)	11.72
Tom. Tickle	101	(Halbert)	14.86
Honeyfish	104	(Warden)	
			6.46
			7.90
			4.16

Time—1:15 3-5. The Dago, Gareth, Chrysler, Roycroiter, Governor Seth, Homewood, *Larapin, *Bright Spangle and *Golden School also ran.

*Field.

FOURTH RACE—Purse $1,200; allowances; all ages; Hawthorne course.

My Dandy	120	(Allen)	3.54
Blackwood	112	(Horvath)	
Rurik	106	(Shropshire)	
			2.98
			4.20
			2.38

Time—1:14 4-5. Aleader and Irish Pal also ran.

FIFTH RACE—Purse $1,500; handicap; three-year-olds and upward; one mile and a sixteenth.

Sea Scamp	100	(Meyer)	46.32
Montanaro	108	(Jones)	
Chicago	114	(Shropshire)	
			20.40
			7.36
			2.98

Time—1:44 2-5. Seth's Hope, Gerfalcon and Wacker Drive also ran.

SIXTH RACE—Purse $1,200; claiming; three-year-olds and upward; one mile.

Stampdale	106	(Wimmer)	10.90
Fla. Gold	109	(Shropshire)	
Shasta Lad	106	(Jones)	
			5.12
			4.10
			2.84

Time—1:38 4-5. Doctor Pryal, Oh Say, Morocco, Charm and Gold Mint also ran.

SEVENTH RACE—Purse $1,200; claiming; four-year-olds and upward; one mile and a furlong.

Smiling Gus	109	(Sh'p'fre)	4.58
Fire Chief	112	(Woolf)	
Old Guard	106	(Halpar)	
			2.98
			3.06
			2.06

Time—1:52. Cartoon, Rock Candy, First Mate, Extra, Alborak, *Red Hot, *Settee and *Hawkeye also ran.

*Field.

Weather partly cloudy; track fast.

DR. NISSLEY'S SETTER WINS FIELD TRIAL

Red Rose Revelation Takes First Honors at Opening of the Mid-Jersey Events.

Special to The New York Times.

PLAINFIELD, N. J., Oct. 31.—The fourth annual field trial of the Mid-Jersey Field Dog Club was started today at Pluckemin, N. J., with a Members' Derby numbering twenty entries of both pointers and setters.

Dr. J. E. Flaherty of Rockville, Conn., and E. C. Vail of Poughkeepsie, N. Y., occupied the judges' saddles, while a large and enthusiastic gallery both on foot and on horseback was on hand to watch the youngsters go through their paces.

The weather was ideal for working bird dogs and the course was in splendid condition for bird work, but as brace after brace was put down it was difficult to discover any outstanding performance in the running.

The winner, Red Rose Revelation, an English setter owned by Dr. D. H. Nissley of Lancaster, Pa., put up a splendid heat, closely followed by Rumson Farm Queen, a pointer owned by Raymond Hoagland.

Third place was taken by Lambertville Dan, an English setter owned by Thomas Cormody of Lambertville, N. J., while Dr. Nissley again got into the money by placing Red Rose Realization, a litter sister of the winner, in fourth position.

About forty dogs are entered for the all-age November stake, six braces of which were run this afternoon. This stake bids fair to be an interesting one, as the dogs run this afternoon showed wonderful form and performed with the precision that is so thrilling to the sportsman.

COLUMBIA SWIMMERS OUT.

Forty Candidates, Mostly Men on 1927 Freshman Team, Report.

Forty candidates for the varsity swimming team reported to Coach Ed Kennedy at Columbia yesterday. Most of these men were members of last year's freshman squad. Letter men from the 1927 varsity team reporting were Captain Al Forsyth, sprinter; Rene Faure, star breast stroke swimmer, and Lancaster and Gaynor, distance men.

Monte to Box Schmelling.

A ten-round heavyweight battle between Joe Monte, Boston lad, and Max Schmelling, German heavyweight, has been signed for the Young Stribling-Napoleon Jack Dorvel card in the Garden on Nov. 23.

Lalonde to Manage Niagara Six.

MONTREAL, Oct. 31 (AP).—Newsy Lalonde announced today that he had accepted an offer to manage the Niagara Falls team in the Canadian Professional Hockey League. He will leave tomorrow to assume his duties.

EMPIRE CITY CHART

By The Associated Press.

Wednesday, Oct. 31. Twelfth day. Weather clear; track fast.

5567 FIRST RACE—The Capitol; purse $1,000; claiming; two-year-olds and upward; five furlongs and three-quarters (first division). Start good; won handily; place driving. Winner, b. c., 4, by Buchan—Zefa. Trainer J. Wilson. Time—0:23, 0:46⅘, 1:11⅘.

Ind.	Starters.	Wt.	P.P.	St.	¼	½	Str.	Fin.	Jockeys.	St.	Pl.	Sh.
4285	Bucephalus	115	2	2	2½	1½	1½	1¾	Pascuma	12-1	6-5	2-5
5465a	Vision II	115	4	4	3h	3½	2½	2¾	Moon	1-2	Out	Out
5532	Rimerant	111	6	5	5h	5h	3h	3h	Hampton	7-1	2-1	3-5
5494a	Bill McCabe	115	7	3	4½	4½	4h	4h	Burke	6-1	3-5	9-5
2194	Emerald	111	1	1	1h	2h	5h	5h	Cattrone	7-1	5-2	1-1
5555	aChester Park	115	5	6	6½	6h	6h	6h	Collins	40-1	12-1	4-1
——	aLeonadine	115	3	7	7h	7h	7h	7h	Robbins	40-1	15-1	6-1
3480	Akimbo	111	8	8	8h	8h	8h	8h	Hohenstein	30-1	8-1	4-1

a H. Dunlay-Meadow Farm Stable entry.

Bucephalus away well; came around the leader on the far turn; went wide in the stretch, and held the pace safe. Vision II, broke slowly, closed fast around the turn, but tired badly at the end. Rimerant had no mishap. Bill McCabe ran an even race.

Owners—1, J. Wilson; 2, B. L. Squires; 3, J. P. White; 4, Mahopac Stable; 5, L. Bennett; 6, H. Dunlay; 7, Meadow Farm Stable; 8, J. McNamara.

5568 SECOND RACE—Purse $1,000; claiming; three-year-olds and upward; one mile and a furlong. Start good; won driving; place same. Winner, br. c., 3, by Son-in-Law—Bargain II. Trainer, A. M. Mers. Time—0:23, 0:50, 1:16, 1:42⅘.

Ind.	Starters.	Wt.	P.P.	St.	¼	½	¾	Str.	Fin.	Jockeys.	St.	Pl.	Sh.
(5536)	Seventh Son	115	9	15	14h	12h	6½	1½	1nk	Richards	3-1	6-5	3-5
5509	Blue Darter	110	5	6	4½	7hd	2½	1½	2½	Winters	6-1	2-1	6-5
5538	Last Cent	110	11	8	7h	8hd	5hd	2½	3h	Long	20-1	10-1	5-1
5509	Shannon Shore	115	3	3	2h	4hd	7h	6½	4h	Burke	7-2	7-5	7-10
(5546)	Golden Lux	115	15	10	10½	9h	8½	7½	5¾	Pascuma	15-1	4-1	2-1
5555	aLoveless	112	10	2	3h	3hd	4½	5h	6h	Tryon	50-1	10-1	3-1
5545	Prattle	107	7	12	11h	11h	10h	7½	7h	Schreiner	9-2	2-1	1-1
5545	Hat Brush	110	2	1	1h	2½	3½	4h	8h	Raiff	8-1	4-1	2-1
5539	Fur Queen	112	6	9	8½	7½	9½	9h	9h	Moon	15-1	6-1	4-1
5548	Crimdun	108	6	4	15h	12h	11h	11h	10h	Bethel	60-1	30-1	12-1
5560	Fred Waltham	110	13	14	16	16	14h	10h	11h	Hampton	100-1	40-1	20-1
5556	Conspirator	115	14	16	12h	13h	12h	12h	12½	Reilly	100-1	40-1	20-1
5544	Lucullus	108	4	11	13h	14h	13h	13h	13h	Thomas	60-1	30-1	12-1
5535	Fair Rowena	112	16	7	5hd	6hd	5h	14h	14h	G. Rose	7-1	3-1	7-5
5538	aComm. Cahill	108	1	5	9hd	5h	15h	15h	15h	Long	20-1	10-1	5-1
5558	Capt. Martin	108	12	13	10½	15h	16	16	16	Kleinbard	100-1	40-1	20-1

a J. Alves-O. Ferraro entry.

Scratched—Red Cross Princess.

Seventh Son worked his way up and, finishing fast on the outside, won going away. Blue Darter ran into the lead on the turn and held on well. Last Cent ran a good race. Shannon Shore was knocked back at the far turn.

Owners—1, Mrs. M. E. Mers; 2, A. Dudley; 3, A. Anderson; 4, J. L. Holland; 5, B. A. Cane; 6, J. Alves; 7, Canyon Stable; 8, A. W. Weston; 9, J. Butler; 10, Mrs. W. Rosen; 11, M. Caldwell; 12, C. W. Phelan; 13, Mrs. F. I. Vardier Beak; 14, F. H. Smith; 15, C. Ferraro; 16, D. Bergman.

5569 THIRD RACE—The Old Hickory; purse $1,000; claiming; fillies and mares, all ages; five furlongs and three-quarters. Start good; won driving; place same. Winner, ch. f., 3, by Omar Khayyam—Honey Bee. Trainer, G. W. Carroll. Time—0:23, 0:46⅘, 1:09⅘.

Ind.	Starters.	Wt.	P.P.	St.	¼	½	Str.	Fin.	Jockeys.	St.	Pl.	Sh.

Risko Sought by Garden for Series of Three Matches

GARDEN SEEKS RISKO FOR THREE MATCHES

First Would Be Against Winner of Paulino-Von Porat Bout on Monday.

HANSEN WOULD BE 2D FOE

Part of Plan to Develop New Heavyweight Champion—Welterweight Situation Involved.

By JAMES P. DAWSON.

Johnny Risko, Cleveland's tireless heavyweight, will battle the winner of Monday night's match in Madison Square Garden between Paulino and Otto Von Porat, if plans of Matchmaker Tom McArdle materialise. It was revealed yesterday that Danny Dunn, manager of the Cleveland ex-baker is to confer with McArdle on Monday relative to the proposed Garden engagement, which is planned as one of at least three important matches for Risko if he desires to fight under the banner of Promoter Tex Rickard.

The other matches are with Knute Hansen in January and with either Jack Sharkey or Tom Heeney in February. It is McArdle's intention to sign Risko to meet the Paulino-Von Porat winner some time in December if the Ohioan decides he will be ready by that time.

These matches are proposed as part of Rickard's heavyweight elimination program to develop a successor to the vacated heavyweight title or a suitable opponent for Jack Dempsey when and if the former heavyweight titleholder returns to the ring. It is expected also that with the big fellows swinging into action interest in boxing, admittedly now at an alarming ebb, will experience a stimulus. The prospect of Risko meeting the winner of Monday night's match is calculated to provide a desirable impetus to the sale of tickets for the approaching bout, which witnesses the return of boxing to the Garden after an interval of a month.

Von Porat Due Here Today.

Von Porat is expected to arrive here today and start training at Stillman's Gymnasium. Paulino is working steadily at Madame Bey's place in Summit, N. J. Tiny Roebuck, Choctaw Indian who is to face Arthur DeKuh in the ten-round semi-final, returned to this city yesterday to resume training after a victory over Walker Reich in Kansas City last Monday night.

When Jackie Fields knocked out Sergeant Sammy Baker in two rounds in their bout on Tuesday night in Los Angeles, the Coast welterweight further complicated an already involved situation. The natural sequel would seem to be a match between Fields and Young Jack Thompson, Coast negro, boasting a knockout victory over Champion Joe Dundee, whose return match with the titleholder collapsed.

Matchmaker McArdle made overtures for this bout with the understanding that the winner would fight Dundee for the title in January. It developed, however, that Fields, boasting a victory over Thompson, did not want to tackle the negro again. And Thompson, according to McArdle, has no desire for another meeting with Fields.

Faced with this impasse, McArdle is considering the advisability of signing Fields to fight Dundee for the title, but in that event scant consideration would be accorded Thompson, whose championship match was called off through no fault of his own. Ray Alvis, manager of Thompson, has wired a protest against Dundee's being permitted to withdraw from the match with the negro, together with a request that Dundee be compelled to submit to an examination by State Athletic Commission physicians.

Paulino May Forfeit Title.

From Gus Wilson, former trainer of Jack Dempsey, who now manages Pierre Charles, Belgian heavyweight, comes the information that the International Boxing Union will relieve Paulino of his European heavyweight title unless the Basque woodchopper visits Europe before Dec. 5 to defend the crown.

The championship, according to Wilson, is to be conferred upon Charles, and the Belgians is to battle Dr. Ludwig Haymann, German, at Dortmund, Germany, on Dec. 11, in a fifteen-round title bout. While Charles is in Belgium, Manager Wilson is seeking matches here for Willie Michel, Belgian featherweight, who has come to this country highly recommended.

Developments with regard to the proposed indoor arena on the site of the Queensboro Stadium in Long Island City were reported at a standstill yesterday while those associated with the project investigated acquisition of franchises for hockey and cycling as well as other important details on which the success of the venture rests.

THOMPSON STOPS GORDON.

Referee Forced to Halt Bout in Second Round in Chicago.

CHICAGO, Oct. 31 (AP).—Young Jack Thompson, Pacific Coast welterweight, knocked out Danny Gordon of Philadelphia in the second round of a scheduled ten-round bout here tonight. Referee Joe Collins stopped the fight to save the Philadelphian from further punishment.

Gordon substituted for Bobby Tracey of Buffalo. He weighed 152 pounds and Thompson 146½.

Kid Chocolate to Meet Suggs.

Jess McMahon will go to Havana to arrange a match there between Kid Chocolate and Chick Suggs the first week in December, it was said here yesterday. Kid Chocolate, who holds the bantamweight championship of Cuba, has met with much success in this country, and McMahon expects a crowd of 50,000 to see the bout.

BOXING BOUTS TONIGHT.

One Hundred and Second Medical Regiment Armory—Benny Tell vs. Carroll Setti, ten rounds. Willie Gilligan vs. Charles Melvin, Frankie Gallagher vs. Jimmy McFarland, Al Dawgot vs. Johnny Cissie, three six-round bouts. Young Freddie Frish vs. Joey Rose, four rounds.

Twenty-seventh Division Train Armory, Brooklyn—Ralph Landis vs. Harry Ferry, ten rounds. Benny Brostoff vs. Sonny Parson, eight rounds. Jackie Aldair vs. Steve King, Al Delmont vs. Johnny Pellegrino, Sammy Malba vs. Tony Bonsignor, three six-round bouts. Charley Raymond vs. Johnny Boyer, four rounds.

Golf Tourney Drew $25,396, Brae Burn Club Announces

NEWTON, Mass., Oct. 31 (AP).—Followers of golf paid $25,396 to see the national amateur title tourney last month at Brae Burn, which Bobby Jones won, the club reported today. The statement added that 50 per cent. of the total receipts, or $12,698, went to the United States Golf Association and the rest to Brae Burn for staging the tournament. After paying all expenses the Brae Burn club emerged with a deficit of $130.56.

SQUASH VICTORY, 7-0, FOR COLUMBIA CLUB

Fraternity Team Routed in Match Which Was Expected to Be a Close Battle.

BARON PRESSES HAINES

Bows, 15-9, 15-8, in Hard-Fought Contest—Crescent A. C. Beats Yale Club—N. Y. A. C. Beaten.

STANDING OF THE TEAMS.	W.	L.		W.	L.
Crescent	2	0	Princeton	1	1
Columbia	1	0	Harvard	0	1
Fraternity	1	1	Yale	0	2
N. Y. A. C.	1	1			

By ALLISON DANZIG.

The surprising developments that attended the opening of the metropolitan Class A squash tennis tournament last week were continued last night when the Columbia University Club, playing its first match, scored a clean sweep over the Fraternity Club on the former's courts.

Columbia, being the champion team, was naturally the favorite to win, but in view of the fact that Fraternity, which is entered in Class A for the first time this season, had decisively beaten the Princeton Club, 6 to 1, one of the closest struggles of the entire Winter's play was anticipated.

Almost all of the matches were hard fought, but there expectations ended. Even the most optimistic Blue and White supporters hardly looked for Columbia to win all seven of the matches.

Haines Beats Baron.

Rowland B. Haines, the national champion, and Milton Baron, Fraternity's up-and-coming young ace, met in the lead-off engagement, and the battle was something fearful. Haines had to call upon all his tremendous hitting power to overcome his lightning-fast young opponent after the score had gone to 8—all in the opening game. The final score was 15—9, 15—8.

Not only did Haines hit with murderous pace, but he also used a nice change of pace, catching his opponent out of position with a slow ball down the side of the court. The champion also was the steadier of the two and covered court a little more thoroughly.

Baron, although he failed to win a game, made a closer fight than the scores indicate, and so valiant was his defense and so everlasting did he keep on top of the ball that there was hardly a rally in which Haines was not extended to the limit to put over a haymaker.

J. L. Kerbeck, Murray Lee, Gardner Hirons, Dallas Hains, J. D. Kennedy and R. H. Reutter were the other members of the Columbia team, and all of them save Reutter had to show their best wares to win.

Yale Club Loses Again.

In the other two engagements last night the Yale Club suffered its second consecutive defeat, losing to the Crescent A. C. on the Yale courts, 4 to 3, and Princeton triumphed at home over the New York A. C., 5 to 2.

The continued absence of Tom Coward and Otis Guernsey from the line-up again handicapped Yale. Princeton, with H. R. Mixsell at No. 1 and Gavin Breckinridge playing for the first time at No. 2, made amends for its defeat last week by Fraternity.

The summaries:

Columbia 7, Fraternity 0.

Rowland B. Haines, Columbia, defeated Milton Baron, 15—9, 15—8; J. L. Kerbeck, Columbia, defeated Frank A. Sleverman Jr., 15—9, 15—11; W. Murray Lee, Columbia, defeated H. E. Wilson, 15—6, 10—15, 15—12; Gardner Hirons, Columbia, defeated C. N. Edge, 13—18, 15—2, 15—5; Dallas W. Haines, Columbia, defeated S. E. Jandorf, 15—9, 15—7; J. D. Kennedy, Columbia, defeated H. E. Cole, 15—5, 15—11; R. H. Reutter, Columbia, defeated C. W. Dingee, 15—4, 15—8.

Princeton 5, N. Y. A. C. 2.

H. R. Mixsell, Princeton, defeated R. M. Kirkland, 15—4, 8—15, 15—3; Gavin Breckenridge, Princeton, defeated J. D. Lee, 15—4, 15—7; E. M. Sperry, Princeton, defeated Frank M. Loughman, 14—17, 15—6, 15—8; J. C. Lyons, N. Y. A. C., defeated Arnold Wood Jr., 6—15, 15—7, 15—6; B. W. Richert, N. Y. A. C., won from Armin W. Ritter by default; John C. Neely, Princeton, defeated W. E. Chambers, 15—4, 15—8.

Crescent 4, Yale 3.

B. H. O'Connor, Crescent, defeated H. S. Thorne, 3—15, 15—12, 15—5; E. R. Larigan, Crescent, defeated H. V. Crawford, 15—8, 15—11; J. C. Tredwell, Crescent, defeated Arthur Goldburg, 15—5, 7—15, 15—3; R. J. Larner, Yale, defeated S. Kuhn, 15—6, 15—6; Auguste J. Cordier, Yale, defeated C. M. Bull, 15—3, 3—15, 15—11; Jack Davidson, Yale, defeated H. W. Kleinert, 17—15, 15—11; C. W. Fyfe, Crescent, defeated C. J. MacGuire, 18—17, 15—10.

VAIL IN NET SEMI-FINAL.

Glen Cove Player Beats Walsh, 6-2, 6-2, in Mid-South Tourney.

PINEHURST, N. C., Oct. 31.—H. D. Vail of Glen Cove, L. I., reached the semi-final round of the fifth annual Mid-South tennis championship here today by defeating R. L. Walsh of West Newton, Mass., 6—2, 6—2.

An upset came in the third round, R. S. Lovering of Boston bowing to G. C. Frank, Duke University ace, at 2—6, 6—4, 6—4. Earlier in the day Frank eliminated W. D. Gettell of Raleigh, 6—1, 6—1. Robert Crosland of Charlotte, tournament favorite, advanced to the semi-final by beating Richard S. Tufts of Medford, Mass., 6—2, 6—2.

Vail figured in a second victory this afternoon when he and E. E. Clark of Candor, N. C., defeated Majors Edward Wood and W. A. Burr of Fort Bragg, 6—2, 6—2. A. R. Balsam of the Engineers Club, Roslyn, paired with Walsh, was eliminated by H. T. Lefler and J. L. Memory of Raleigh, 6—3, 6—0.

MORRISON, WITH 145, LEADS COAST FIELD

Midwick Pro Takes 74 and Tops Qualifiers in Southern California Open Golf.

HUNTER IN TIE WITH 147

Defending Champion in Deadlock for Second Honors With Novak —Wind Handicaps Players.

LOS ANGELES, Oct. 31 (AP).—A stiff wind sweeping over the Sunset Fields public course today blew away the hopes of many of the aspirants to the Southern California open golf championship, but in general the favorites came through with good scores.

The close of the qualifying tests, the second eighteen holes of which were played today, saw the straight-shooting and youthful Fred Morrison, pro of the Midwick Country Club, Alhambra, Cal., leading the field with a card of 145 for the thirty-six holes. Morrison required 74 strokes, three more than yesterday, to conquer the wind and course.

The field narrowed down to sixty-four and ties for the final thirty-six-hole championship drive tomorrow. Those fortunate in having cards of 164 or better were admitted to tomorrow's sweepstakes to the open crown.

Willie Hunter of the Montebello Country Club, defending champion, traversed today's eighteen holes in 73 strokes, one over par. His card, one stroke better than yesterday's, put him in a tie for second place, with 147 strokes, with Joe Novak.

Two more professionals had tickets of 148, Lewis Scott, Hillcrest Country Club, and Harold Beer, Los Angeles, turning in those scores for the two days' play. The former Hawaiian amateur titleholder, Charley Chung, now of Redlands, Cal., needed seventy-five strokes today, which, with his seventy-four of yesterday, put him in a triple tie for 149 honors.

That position he shared with Vic Owen of the Royal Palms Club, Los Angeles, and husky Olin Dutra, Brentwood Country Club professional.

Young Dick Linares of Long Beach, Cal.; J. De Paolo of Los Angeles and Dave Martin, Rio Hondo Club, swept the 150 division for the professionals. Hutt Martin, Nevada pro, shared 151-stroke honors with Tim Stevens, veteran of the California Country Club, and Elmer Vice, Los Angeles.

Slipping badly, yet managing to qualify, Harry Cooper, former Texas flash, but now of Buffalo, N. Y., turned in a card six strokes above his 73 of yesterday. Four others had 152s.

Fay Coleman, youthful holder of the Southern California amateur title, finished one stroke better than yesterday for an aggregate of 153 strokes.

Chet Beer of Bakersfield, Cal., and George Lance, Indiana amateur champion, had 154s, along with five others.

18 MINOR LEAGUERS ADVANCE BY DRAFT

Tredaway of Cedartown, Ga., Sought by Three Clubs, Goes to Chattanooga.

AUBURN, N. Y., Oct. 31 (AP).—Eighteen minor league players will advance a step by the draft route this year, according to the announcement made here today by J. H. Farrell, Secretary of the National Association of Professional Baseball Leagues. Seven more selections were disallowed for various reasons. Ray Tredaway of the Cedartown (Ga.) club had the most bids for his services, with Chattanooga, Mobile and Shreveport asking for him. He was awarded to Chattanooga.

The selections follow:

By Wichita Falls, Texas—From Scranton, Pa., Fred Stietly; from Jacksonville, Fla., Edwin Ellis; from Greenville, S. C., George Spiars; from Joplin, Mo., Jack Crouch.

By Waco, Texas—From Corsicana, Texas, Anthony Pietruszka; from Chambersburg, Pa., Tom Blake.

By Pittsfield, Mass.—From Dayton, Ohio, Elmer O'Shaughnessy.

By Shreveport, La.—From Waterloo, Iowa, Jim Grant.

By Chattanooga, Tenn.—From Cedartown, Ga., Ray Tredaway.

By Columbia, S. C.—From Cumberland, Md., Frank Packard; from Goldsboro, N. C., R. Carver.

By Dayton, Ohio—From Springfield, Mo., Elmer Gray; from Independence, Kan., William Smith.

By Topeka, Kan.—From Dubuque, Iowa, Mike Dempsey and County Puccinelli; from Jackson, Miss., C. B. Allen; from Fairburg, Neb., Chester Titus; from McComb, Neb., George Anderson.

The selections that were disallowed were:

By Mobile, Ala., and Shreveport, La.—Tredaway.

By Chattanooga, Tenn.—From Decatur, Ill., Chester Howard; from Evansville, Ind., J. W. Wyatt.

By Birmingham, Ala.—Wyatt.

By Shreveport—From Anniston, Ala., S. E. Case.

By Topeka—From Hattiesburg, Miss., Bob Herscher.

MANHATTAN PREP VICTOR.

Defeats Hamilton Institute Eleven by 21 to 0 Score.

Manhattan Prep scored its first football victory of the season yesterday at Van Cortlandt Park by defeating Hamilton Institute, 21 to 0.

The line-up:

Manhattan Prep (21).		Hamilton Institute (0).
Crouzh	L.E.	McElvenny
Egloff	L.T.	J. McLoughlin
Swandrik	L.G.	P. McLoughlin
Colbert	C.	Macflee
Feelan	R.G.	H. Montgomery
Felber	R.T.	Stamper
O'Brien	R.E.	Forresti
Kling	Q.B.	Hall
Hoctor	L.H.	E. McLoughlin
McManus	R.H.	A. Montgomery
Madigan	F.B.	Brady

SCORE BY PERIODS.

Manhattan Prep	6	7	2	6	—21
Hamilton	0	0	0	0	—0

Touchdowns—McManus, Kling, Creelman. Point after touchdown—Kling (placement). Substitutions—Manhattan: Creelman for Hoctor, McKenny for Swandrik, McCall for Creelman. Hamilton: McKenny for Hall.

RUTH-GEHRIG TOUR ENDS.

Rain Cancels Final Game in Denver; Stars to Start East.

DENVER, Oct. 31 (AP).—The barnstorming tour of Babe Ruth and Lou Gehrig came to a close today when rain and cold weather forced cancellation of an exhibition game in which they were scheduled to appear.

Because of a major league rule which prohibits playing after Oct. 31 the Yankee stars were unable to remain here and await favorable weather. They will return to New York at once.

Walter French of Athletics Quits Baseball for Business

CHICAGO, Oct. 31 (AP).—Walter French, for six years an outfielder for the Philadelphia Athletics, may have played his last major league baseball game. French has entered business in Chicago and has asked Connie Mack to put him on the voluntarily retired list.

In addition to being a baseball player, French also was a star football back at Rutgers and West Point.

FRESHMEN TRIUMPH IN PRINCETON MEET

Yearling Track Stars Total 35 Points to 25 for Sophomores and 20 for Juniors.

HEDGES IS HIGH SCORER

Olympic Entrant Accounts for 19 Points for Juniors—Seniors Are Last, With 10.

Special to The New York Times.

PRINCETON, N. J., Oct. 31.—The Princeton freshmen track stars won the annual Fall handicap track meet handily when they added 15 points to their lead of yesterday in the field events which took place here today. The yearlings totaled 35 points and the sophomores 25. The juniors scored 20 and the seniors came in last with 10.

Ben Hedges, Princeton's entrant in the Olympics, was high scorer of the meet with three first places, a second and a third. Entering all of his events at scratch, he scored all but one of the 20 points registered by the junior class. After winning the 220-yard low hurdles and the 120-yard high hurdles yesterday, Hedges captured the broad jump this afternoon with a leap of nearly twenty-one feet.

In the high jump, the event in which he placed second in the Olympics this Summer, Hedges came in third due to the handicaps given the other men. Caveny, a freshman jumper, cleared the bar over six feet to win with an inch and a half handicap.

The meet today brought the Fall track activities to a close.

The summaries:

Pole Vault—Won by Ranck, '32; Hedges, '30, second; Austin, '32, third. Height—11 feet 6 inches.

Broad Jump—Won by Hedges, '30; Caveny, '32, second; Evans, '31, third. Distance—20 feet 11½ inches.

High Jump—Won by Caveny, '32; Hitchcock, '29, second; Hedges, '30, third. Height—6 feet 1¾ inches.

Javelin—Won by Waldron, '31; Healey, '29, second; McElroy, '30, third. Distance—145 feet 4 inches.

Discus—Won by Bradley, '31; Garland, '29, second; Galley, '32, third. Distance—117 feet.

TWO PRINCETON CREWS END DRILLS WITH RACE

Eight Stroked by Clingerman Wins by More Than Length as Fall Season Closes.

Special to The New York Times.

PRINCETON, N. J., Oct. 31.—Varsity rowing at Princeton was brought to a close for the Fall season here this afternoon with a race on Lake Carnegie between two Tiger shells made up of oarsmen chosen by lot. The Nassau eight, stroked by Johnny Clingerman, a husky sophomore, won by more than a boat length over the Henley course and was timed at 7 minutes and 21 seconds.

Hennie Leh, the famous Tiger oarsman of 1921, was one of those in the coaches' launch watching the varsity crews go through their paces. The winning eight got away to a fast start and stretched its lead to half a length after the first quarter-mile. It was maintained until a sprint in the final quarter-mile opened up water between the shells.

Each man rowed on the same side of the boat to which he is accustomed. The strokes, Clingerman and Stacy Lloyd, held their regular positions. Besides Captain MacThompson, the winning shell contained only one veteran from last year's varsity, Johnny Ballantine, at bow. Four sophomores and two juniors made up the rest of the boat.

The boatings:

Winning Eight—Ballantine, bow; Chamberlain, No. 2; Uhlein, No. 3; Hereford, No. 4; Bell, No. 5; Thompson, No. 6; Berkham, No. 7; Clingerman, stroke; Colmore, coxswain.

Second Eight—Wolfe, bow; Armitage, No. 2; Windsor, No. 3; Yerkes, No. 4; Stillman, No. 5; Merrill, No. 6; McPherson, No. 7; Lloyd, stroke; MacRae, coxswain.

F. AND M. WINS AT SOCCER.

Scores 3 to 1 Victory Over Lafayette at Lancaster, Pa.

Special to The New York Times.

LANCASTER, Pa., Oct. 31.—Franklin and Marshall College soccer team scored a 3 to 1 victory over Lafayette here this afternoon.

The line-up:

F. and M. (3).		Lafayette (1).
Witmer	G.	Kelley
Lippy	O.R.	Shellenberger
Hansen	I.R.	Berkawitz
Sipple	C.R.	Lumbard
Wyeer	I.L.	Adams
Chambers	I.R.	Pinkens
Yoder	R.H.	MacRee
Clark	C.H.	Potter
Brithart	L.H.	Baer
McConaghy	R.B.	Garrett
Hager	L.B.	Haines

Goals—Hansen, Weser, Sipple, Berkawitz. Substitutions—F. and M.: Albright for Yoder, Lafayette: Grosser for Adams, Hahn for Pinkens, Fuller for Lumbard.

Referee—Joe Kirk.

ARMY SOCCER TEAM LOSES.

Goes Down Before Springfield on Home Field, 2 to 0.

Special to The New York Times.

WEST POINT, N. Y., Oct. 31.—Springfield defeated the Army today at soccer, 2 to 0.

The line-up:

Army (0).		Springfield College (2)
Easterbrook	G.F.	Siedel
Persse	I.L.	Searle
Murphy	O.L.	Johnson
Bartlett	L.R.	Markward
Griffith	O.R.	Zoberg
Sladen	C.H.	Graham
Acklen	L.H.	Springer
Brown	R.H.	Bachman
Hackett	L.F.	Miller
Steinback	R.F.	Elerin
Goldberg	G.	Shearey

Goals—Searle, Buckner. Substitutions—Springfield: Buckner for Johnson. Time of halves—30 minutes. Official—John Hume.

P. S. A. L. CHAMPIONS VICTORS AT HOCKEY

Jamaica High School Sextet Defeats Stuyvesant Team by Score of 7 to 0.

ERASMUS HALL TRIUMPHS

Conquers Thomas Jefferson, 11 to 1, at Brooklyn Ice Palace—Clifford and Hardman Star.

STANDING OF THE TEAMS.	Won.	Lost.	Tied.	Pts.
Jamaica	1	0	0	2
Erasmus	1	0	0	2
Manual	1	0	0	2
Utrecht	0	0	1	1
Boys'	0	0	1	1
Lane	0	0	0	0
Jefferson	0	1	0	0
Stuyvesant	0	1	0	0

The Jamaica High School hockey team, defending P. S. A. L. champion, won its first game in defense of its title last night by defeating the Stuyvesant sextet, 7 to 0, at the Brooklyn Ice Palace. In the other game played Erasmus Hall, runner-up to Jamaica last year, defeated the Thomas Jefferson skaters, 11 to 1.

Despite the fact that there was only one regular from last season's veterans in the Jamaica line-up, Captain Ken Clifford, the champions met with little opposition. Jamaica was on the offensive throughout, scoring three goals in the first period and four in the second, Clifford tallying three times.

A new star was brought to light in the Erasmus Hall-Thomas Jefferson contest in the person of Arthur Hardman, a newcomer from a Toronto school, who scored six of his team's eleven goals and around whom the victors' defense as well as offense is built.

The line-ups:

Jamaica (7).		Stuyvesant (0).
Boland	Wing	Forcelion
Garretson	Wing	Stirton
Kornfield	Centre	Febbralo
Fitzpatrick	Defense	Berand
Thornham	Defense	Lundberg
O'Farrell	Goal	Chapelle

Goals—First period—Jamaica, Clifford, 4:55; Clifford, 7; Jamieson, 10:10. Second period—Jamaica: Thornham, 0:45; Clifford, 1:04; Garretson, 3:15; Gentsch, 9:18.

Substitutions—Jamaica: Clifford for Fitzpatrick, Jamieson for Boland, Gentsch for Kornfield, Kornfield for Gentsch, Reid for Kornfield, John for Thornham, Abramson for John, Kornfield for Reid, Thornham for John, Gentsch for Thornham.

Penalties—Febbralo, Kornfield, Thornham (one minute each).

Referee—Whitehill, Cornell. Timekeeper—Wetzel, P. S. A. L. Time of periods—12 minutes.

Erasmus Hall (11).		Thomas Jefferson (1).
Bralver	Wing	Steinman
Selig	Wing	Prusaidis
Hardman	Centre	Chimer
Landsnaes	Defense	Richman
Graham	Defense	Borkow
Shelley	Goal	Greene

Goals—First period, Erasmus Hall: Hardman, 1:15; Hardman, 2:00; Hardman, 7:12; Hardman, 10:53. Thomas Jefferson: Chimer, 8:34. Second period, Erasmus Hall: Hardman, 1:08; Selig, 4:30; Selig, 6:18; Selig, 7:40; Bralver, 9:55; Bralver, 10:20; Hardman, 11:56.

Substitutions—Erasmus Hall: Smiroki for Landsnaes, Thomas Jefferson: Sclarsky for Greene, Kunz for Borkow.

Penalties—Bralver 2 (1 minute).

Referee—Whitehill, Cornell. Timekeeper—Wetzel, P. S. A. L. Time of periods—12 minutes.

GEORGE WASHINGTON BEATS MANUAL FIVE

Wins, 20-14, After Leading, 14-4, at Half Time—Monroe Conquers Lane by 27-18.

George Washington High School defeated Manual Training at basketball on the former's court yesterday, 20 to 14. At half time the winners led by 14 to 4.

The line-up:

G. Washington (20).	G.	F.	P.	Manual Train. (14).	G.	F.	P.
Kearns, lf.	1	0	2	Harris, lf.	1	2	4
Hoffman, rf.	2	0	4	Dahl, rf.	0	0	0
Hanvey	0	0	0	Borg, c.	0	2	2
Geringer, c.	3	1	7	Maher	0	0	0
Fuchs, lg.	1	2	4	Mitchel, lg.	1	0	2
Cassey, rg.	1	1	3	Stark	0	0	0
				Scarsdeal, rg.	2	2	6
Total	8	4	20	Total	4	6	14

Referee—Bowe. Time of halves—15 minutes.

Monroe on Top by 27—18.

The James Monroe High five defeated Franklin K. Lane yesterday on the Monroe court, 27 to 18. At half time Monroe was in front by 15 to 7.

The line-up:

James Monroe (27).	G.	F.	P.	F. K. Lane (18).	G.	F.	P.
Sanders, lf.	2	0	4	Welsman, lf.	2	0	4
Cohen	2	0	4	Leibowitz	0	1	1
Gotthoffer, rf.	2	3	7	Konner, rf.	1	1	3
Wapnisch	0	0	0	Futterman, c.	1	1	3
Futzer, c.	1	1	3	Frechter, lg.	1	0	2
Burstein	0	0	0	Nagler, rg.	2	1	5
Lazarowitz, lg.	0	2	2				
Falgleman, rg.	3	1	7	Total	7	3	18
Total	10	7	27				

Referee—Selkin. Time of halves—15 minutes.

XAVIER HARRIERS SCORE.

Blake Is First Home in Defeat of De La Salle, 23 to 32.

St. Francis Xavier defeated De La Salle in a duel cross-country race over the two and a half mile scholastic course at Van Cortlandt Park yesterday, 23 to 32. Blake of Xavier was the individual winner, finishing 20 yards ahead of Burke of De La Salle. Healey of Xavier, formerly a midget sprinter and running his first race over the course, finished fourth.

The order of finish:

1—Blake, Xavier	14:08
2—Burke, De La Salle	14:12
3—Quinlan, De La Salle	14:28
4—Healey, Xavier	14:36
5—Hoyt, Xavier	14:38
6—Ehrhardt, Xavier	14:39
7—Stanley, Xavier	14:40
8—Mannics, De La Salle	14:44
9—Dolan, De La Salle	14:46
10—Mulhern, Xavier	14:52
11—Coyle, Xavier	14:53
12—Sloane, Xavier	14:54
13—Jones, De La Salle	14:55
14—Downs, Xavier	14:56
15—Walsh, De La Salle	14:57
16—Smith, De La Salle	14:58
17—Dwyer, De La Salle	14:59
18—Daly, Xavier	15:00

Team Score.

Xavier	1	4	5	6	7	—23
De La Salle	2	3	8	9	10	—32

Benefit Card at St. Nicholas.

An all-star program has been arranged for the benefit boxing show of the Fifth Avenue Boys' Association at the St. Nicholas Arena next Thursday night. Kid Chocolate will meet Pinkey Silverberg, Al Singer will tackle Johnny Lawson and Jackie Schweitzer will oppose Angelo Gentile in eight-round contests.

Other News of Sports On Next Two Pages

TUXEDOS

in the New York manner

Nothing "dates" so quickly as a dinner jacket of exaggerated cut. The whimsies of 1928 are the follies of 1929.

And so, as always, we have hewn straight to the line of metropolitan correctness in our new tuxedo sketched above.

Under the unsparing electric lights of a theatre lobby or the bright beam of a bridge lamp, this tuxedo shows itself urbane, well-poised and well-mannered.

The shoulders are square . . . but not to the point of aggressiveness. The lapels are broad and full of character . . . they do not, however, intrude more than any other detail of the coat.

Scrupulous hand-tailoring and rich silk lining provide a pleasant sense of luxury to both wearer and beholder.

$50

Opera Hats, Manhattan Dress Shirts and other accessories of the evening

Weber and Heilbroner

CLOTHES · SHOES · HABERDASHERY · HATS

*241 Broadway
345 Broadway
*9th and Broadway
*24th and Broadway

*34th and Broadway
*57th and Broadway
*42nd and Madison
7 Wall Street

Nassau and Spruce
*30 Cor'dt—179 B'way
*30 Broad
*Nassau and John

BROOKLYN:
*381 Fulton St., Borough Hall

NEWARK:
*800 Broad Street

*Clothing at these stores

Cornell Team Holds Hard Workout in Drive for Game With Columbia Saturday

DOBIE DRIVES TEAM AT CORNELL HARD

Long Scrimmage Against the Second Eleven Ends One of Season's Severest Workouts.

SCHOALES MAY NOT PLAY

Injured Ankle Threatens to Keep Captain, Right End, Out of Game With Columbia.

Special to The New York Times.

ITHACA, N. Y., Oct. 31.—Coach Gilmour Dobie sent his Cornell varsity eleven through one of the severest workouts of the season this afternoon, a long scrimmage against the second team topping off the afternoon.

Tomorrow Dobie will have the men out for a light drill, and he will pick the players for the game with Columbia in New York on Saturday. Much the same squad that went to Princeton is expected to be announced.

Weather an Improvement.

The weather this afternoon was more propitious than in the past ten days, and full advantage was taken of a drying field.

Captain Dudley Schoales, right end, it was learned today, may not recover from his ankle injury in time to get in action against the Lions. Hunter, who has been playing on the third eleven, is expected to play in his place for Alexander, who replaced Schoales against the Tigers, has suffered a pulled tendon.

Fred Wrampelmeier has clinched his position on the left wing. The tackles are likely to be John Anderson, who may also do some of the punting, and Sam Wakeman, with Warren Worden and Jackson Waterbury as guards and Ferris Kneen at centre. Ted Cobb got in for a while at guard, but it is not likely that he will start in Saturday's contest.

Two of the backs that played against Princeton seem certain of their posts—Howard Johnson and Dick Dietrich. Johnson has proved a splendid director of the team's play, and his ability at off tackle smashes also is valuable. Dietrich is a line-plunger, and also the most dependable of the kickers.

Beck Gets Post in Drill.

The defensive ability of Maurice Johnson and Lyon, who started against Princeton may earn them a place in the line-up, but today Beck, who has been in and out thus far this season, alternated with Marty Johnson. Other backs, including Bristol, Kasich and Scott, also were used.

The kicking drill saw Anderson, Waterbury and Kingsbury, a substitute end, participating along with Dietrich.

CITY COLLEGE DRILLS AGAINST R. P. I. PLAYS

Varsity Is Nearly Scored on by Jayvees—Goldhammer and Timiansky on 1st Team.

The City College football squad engaged in a stiff hour and a quarter of scrimmage at the Lewisohn Stadium yesterday. The varsity was on the defensive against the jayvees, who used R. P. I. plays.

On a pass from Liscombe to Mumves the scrubs broke free and would have scored if the ball had not been returned to the line of scrimmage. This was the first time this season that the Jayvees have even come near to scoring on the regulars.

George Timiansky was still at one of the tackle posts, and Morris Goldhammer was at left halfback in place of Lester Barckman. Timiansky is a former guard, while Goldhammer up to this week was a second stringer, even though a veteran from the 1927 eleven. The fact that he reported late for practice this year kept him out of the starting line-up for the first four games, but now he appears to have won back a regular back field post.

The rest of the line-up was about the same as that which Parker has used in the games this season. Tom Gannon was at centre and Johnny Clark at right tackle. Captain Willie Halpern and Bob Petluck were at guard, Sam Heistein substituting for the latter after the first few minutes. Hank Rosner and Eddie Bokat patrolled the varsity flanks, while Bernie Bienstock, Abe Grossman, Goldhammer and Eddie Dubinsky served in the back field.

Previous to the scrimmage the squad engaged in a forward passing drill and listened to a blackboard talk by Coach Parker.

MURREL BIG SCORER IN ARMY SCRIMMAGE

Registers Three Touchdowns Against Scrubs—Varsity to See Action Against De Pauw.

Special to The New York Times.

WEST POINT, N. Y., Oct. 31.—As Army plans to use all the varsity players against De Pauw on Saturday, Coach Biff Jones had them all at work this afternoon in an offensive drill of lengthy duration.

Messinger and Carimark were the ends; Sprague and Perry, tackles; Hammack and Dibb, guards; Hall, centre; Nave, quarterback; Cagle, left halfback; Allan, right halfback, and Murrel, fullback.

In the brief scrimmage which followed a kicking drill Jones called for fast work and made many substitutions both on the line and in the back field. Murrel was the only back who could gain over the ground route against stubborn scrub opposition.

However, overhead plays, with several backs doing the tossing and Nave, O'Keefe, Allan and Cagle receiving, carried the ball deep into scrub territory.

Murrel went over three times for touchdowns.

Brownies, who has been playing on the squad for three seasons, was moved up to the A team today. He played for Hammack at guard after the latter had retired. Brownies was aggressive and fast and was used effectively to open the scrub defense on the forward line for Murrel's several thrusts.

Walsh had a workout in Dibbs's place and Lynch and Kenny relieved the varsity ends.

Coolidge Autographs Football To Be Used in Game on Coast

Special to The New York Times.

WASHINGTON, Oct. 31.—President Coolidge today autographed the football which is to be used at the game between the army and navy service teams on the Pacific Coast at Kezar Stadium, San Francisco, on Nov. 10. The game is to be a feature of the Armistice Day program in San Francisco and is to be played between teams representing the Ninth Corps Area of the army and the navy on the Pacific Coast.

COLUMBIA PRESSED TO BEAT FRESHMEN

Lifiander's 45-Yard Run to Goal Line Finally Subdues Cubs, 2 Touchdowns to 1.

DRILL PLEASES CROWLEY

Hewitt Bright Star for Yearlings—Columbia Ends Heavy Work for Cornell Today.

The final scrimmage before the Cornell game was held by the Columbia varsity eleven yesterday at Baker Field and Coach Charley Crowley's team defeated the freshmen, two touchdowns to one. It was one of the best workouts of the year and Crowley was well pleased with the playing of his men, whom he believes are now ready for the annual tilt with the Ithacans.

The freshmen, using Cornell plays, held the varsity even for the first thirty minutes of the scrimmage, but finally succumbed when Phil Lifiander, lightweight quarterback, ran back one of Ralph Hewitt's punts 45 yards for a touchdown. Lifiander was aided by excellent interference on his jaunt through the entire freshman eleven.

Bob Hamilton, substituting for Joe Stanczyk at fullback, scored the second touchdown for the varsity. Hamilton went over after traveling 15 yards around right end. The Columbia coaches sprang a surprise when they permitted Stanczyk to get into the scrimmage for ten minutes. Stanczyk has been taking things easy lately because of a shoulder injury, but Crowley wanted to give him a little actual work before the Cornell game. Stanczyk's shoulder is practically healed and Trainer Charley Barrett announced that he will be in first-rate condition by Saturday.

The stars for the freshmen in the scrimmage were Ralph Hewitt and Joyce. Hewitt's punting and broken-field running were outstanding. Joyce scored the freshmen's touchdown on a line plunge after Hewitt had brought the ball to the varsity 6-yard line by means of a brilliant 50-yard end run.

Although Horace Davenport and Vic Glenn started at the end positions yesterday, Crowley stated that the occupancy of the wing berths was still an open question. The right guard post, where Bill Makser and Hy Ashman are waging a close battle, also is unsettled.

Columbia will end its heavy work this afternoon with a long but comparatively light practice session. Fundamentals will be stressed and work in building up a defense against the Cornell offense will be taken up.

Rutgers Freshmen Win, 26-0.

Special to The New York Times.

NEW BRUNSWICK, N. J., Oct. 31.—The Rutgers freshman eleven defeated Lincoln High School of Jersey City, 26 to 0, here today. Fair Balm made two of the yearlings' touchdowns.

VARSITY AT N. Y. U. IS SCORED ON AGAIN

Is Kept on Defensive for the Entire Drill and Yields One Touchdown.

HORMEL GOES OVER LINE

Skirts End and Races 18 Yards to Tally—Shapiro Also Performs Well.

Coach Meehan of New York University again played his regulars upon the defensive in the workout yesterday at Ohio Field and for more than an hour and a half three reserve elevens, utilizing Georgetown University formations, were hurled against the varsity.

Despite the hard playing of the varsity, the scrubs again managed to cross the goal line. Substitutions were numerous on the reserve team. The varsity was worked hard and the speedy junior varsity backs time after time swept the ends and dove off tackle. Hormel and Shapiro were adept at outdistancing the varsity wings while Gaudet and Roberts were spearing the air with forward passes which proved ground-gainers for the reserves.

The Georgetown eleven, which comes to the Yankee Stadium on Saturday in the week-end's only meeting between two undefeated and untied football teams, boasts speed and a varied attack.

Meehan let the scrubs have the ball for the entire practice session yesterday, but only once did the varsity yield for a score. An end run by Hormel drew out the varsity wing and the diminutive back sprinted eighteen yards for the tally.

The varsity lined up in yesterday's drill with O'Herin, Strong, Hill and Follet in the backfield. Schneider was at centre, Grant and Captain Lassman at the tackles, Myers and Sargisson at the guard posts and Jerry Nemecek and Bob Barrabee at the wings.

Strong was taken out of the test with the scrubs after thirty minutes of playing. Meehan sent him to the other end of the field and Strong busied himself for forty minutes in a punting drill.

NAVY DRILLS ON PLAYS OF WEST VA. WESLEYAN

Forward Pass Attack Comes Up for Most Attention in Day's Session at Annapolis.

Special to The New York Times.

ANNAPOLIS, Md., Oct. 31.—The Navy's football squad this afternoon emphasized the forward pass. Squad B, under Coach Eddie Schwab, practiced the plays used by West Virginia Wesleyan, the Navy's opponent Saturday, and tomorrow the regulars are likely to get a chance to stop them.

Coach Ingram feels that his team is by no means as expert in the pass game as he would like. The Navy's winning score against Penn last Saturday was made on a pass from Gannon to Moret but it was the only successful pass made by the Navy team during the game, as two others were missed.

This afternoon a long period was devoted to practice on a variety of plays with different players doing the passing and catching. Lloyd was used successfully in these plays, as were Gannon, Bauer and others. Cass, a back who sprained his knee several weeks ago, returned to practice this week, but promptly gave his knee another wrench and is out of the game for the season.

N. Y. U. to Race Colgate.

The New York University varsity cross-country team will strive to keep its slate intact when it faces Colgate in a dual meet at Hamilton on Saturday.

Little Lifiander Wins Long Fight; Columbia Back Field Post Now His

Willing Youngster Who Filled in on Scrub Line Despite 125 Pounds and Who Was on Verge of Dismissal for Being Undersized, Finally Attains Goal—Now a Lion Star.

On the outskirts of a group of candidates for the Columbia football team a few seasons back, hidden by some of the stalwart line possibilities, was a scrawny, red-headed, undersized youngster barely able to see Charley Crowley, the head coach, who was in the centre of the group. And for weeks thereafter, almost the entire Fall in fact, Crowley was unable to see the earnest, ambitious sophomore who had not put in an appearance to share some of the Baker Field managerial chores, but had answered the call with the hope of winning a place on the football team.

Little Phil Lifiander, now the varsity quarterback, a clever tactician, a twisting streak in a broken field, narrowly escaped being ordered right off the Baker Field gridiron. He watched, he studied, he learned and he hoped, but he seldom had a chance to get into action. He was too small, the coaches felt, and he might be seriously injured. How could this 125-pound youngster be of any value to the football fortunes of Columbia? But the dismissal order, threatened several times, never was forthcoming, and Lifiander was permitted to don a uniform daily.

Lifiander proved so willing a candidate that he caught the eyes of his mentors. Was a centre needed to complete an eleven for practice? Lifiander, with his 125 pounds, would step into the breach. Did the third team lack an end? Why, here is Lifiander. And so on, right down the line. The boy stopped at nothing; he would do anything to help the team, although his ambitions were centred on a back-field position.

Saw Service Last Year.

The following year, 1927, Lifiander, grown a trifle heavier and taller, was an early arrival at Baker Field. Though still far from a varsity place, he saw plenty of service in the daily workouts and performed as willingly as ever. Finally came the reward for hard work. He was permitted to see a few minutes of actual competition against rival elevens and the boy was happy and his ambition was renewed. He felt that he might win that back-field place yet.

Early this season a group of newspaper men was invited to Baker Field to watch a Columbia scrimmage. A flashing, slippery back, performing with the second team, caught the eyes of the onlookers as he cruised through the varsity line and beyond the secondary defense for substantial gains. It was Lifiander again, making a real bid for varsity recognition; and now it has come to him.

Lifiander may still be classed with the midget quarterbacks. The 21-year-old star now weighs 152 pounds and is 5 feet 7 inches tall. He has played about three-quarters of each game this season and last Saturday started his first game for Columbia, which was against Williams. He accounted for two of the three Columbia touchdowns via the forward-pass route and showed fine skill in running the team.

Played Entire Game.

Despite his comparative lack of weight and the clean, hard tackling of Williams, Lifiander played through the game without substitution. Some of his other accomplishments this season were an 80-yard run back of a punt for a touchdown against Wesleyan and a 29-yard run from scrimmage against Dartmouth for Columbia's only score.

Lifiander's early football days were spent in the open spaces of Flatbush. He says he preferred football to baseball and played it at every opportunity. Later he was a back-field man at Erasmus Hall, playing on the same team with Allie Wolff, now at Penn State. His first football experience at Columbia was gained on Dec Cook's freshman team. Lifiander, who is now a second-year man in the Law School, will be eligible again next year.

If Lifiander gets away to one of his long runs against Cornell on Saturday the loudest cheers will come from his personal cheering section, consisting of his father, mother and three sisters. They attend all of Columbia's games and lend their vocal aid to the son of the family.

MICHIGAN TO PASS AGAINST ILLINOIS

Wolverines Hope to Upset Foes on Saturday—Zuppke Drills Charges on Defense.

CHICAGO, Oct. 31 (AP).—Saturday's gridiron battle between Michigan and Illinois promises to be a forward-passing duel almost from the start.

So close did Northwestern come to beating the Illini by its overhead attack that Coach Ted Wieman of the Wolverines believes his men will have a great chance to halt their opponents' championship march by the same system Saturday. Today Michigan rained passes all over the practice field and stunted a defense against Illinois's aerial defense. At Illinois, Coach Bob Zuppke did likewise.

Twice last Saturday a Northwestern player crossed the Illinois goal with a well-tossed pass in his hands, only to drop the ball. In today's scrimmage the Illinois freshmen completed several passes for good gains but the greater majority were knocked down. Zuppke plans to take thirty-four men with him to Ann Arbor.

Forward passes are worrying Wisconsin, too. Alabama is famed for its aerial attack and Coach Glen Thistlethwaite stressed it in today's scrimmage, but the Badgers seemed to stop the overhead tosses.

The probable loss of Bronko Nagurski at fullback and Duke Johnson at tackle has opened up spirited bids among the substitutes at Minnesota for their places. Pharmer, chunky halfback, looks good at fullback.

Coach Dick Hanley shifted his Northwestern team today in preparation for the Minnesota game because of the illness of Harry Kent, tackle, who has influenza and will be out of the game. Red Woodward was shifted from end to his place and several men were tried out at end. After today's workout, Coach Hanley said his team looked the best it has this season.

At Indiana Coach Pat Page spent most of his time with cripples, among whom are the two captains. The varsity went through a scrimmage with picked freshman teams. The Hoosiers have an open date Saturday, and Page is taking his time to whip the squad into shape for Minnesota.

Manhattan Harriers in Meet.

Coach Waters will have the Manhattan varsity and freshman cross-country teams in action Saturday. The varsity, which placed second in the recent triangular meet with Lafayette and C. C. N. Y., defeating the latter, will run against City College. The yearlings will run their first race of the season against the Fordham freshmen.

NEW MAN BOLSTERS HOPES AT FORDHAM

Bartos, Sophomore, Excels in Practice and May Get in West Virginia Game.

SHOWS SKILL AS PUNTER

Bulk of Session Is Devoted by Coach Cavanaugh to Perfection of Running Attack.

The discovery of a new back field possibility cheered Fordham University's football camp yesterday. Frank Bartos, another sophomore, stood out with his play on the varsity eleven in a scrimmage, the second of a series of three included in the plans for the West Virginia team at the Yankee Stadium next Tuesday.

Bartos did the kicking for the regulars and caught the eye of Major Frank Cavanaugh. He showed himself to be a fleet ball carrier and may break into the regular line-up in the game with the Mountaineers.

The fact that Walter Tracey, regular left guard, had been the only punter of consequence on the squad made Bartos an outstanding Maroon player. Last year he was understudy for Larry Dallaire and Johnny Ryan on the freshman eleven. He formerly played with the Bethlehem (Pa.) High School team.

Al Cullen, who had been a regular half back until the Holy Cross game, in which he was injured, may be unable to play Tuesday. Stan Shiliski is holding down Cullen's place.

Due to a fear which he expressed yesterday that West Virginia might prove too heavy for the Maroon, Cavanaugh is scouting his material for players of more bulk. Bartos weighs only 167 pounds, so that his addition to the team will not be substantial in this respect.

The practice of yesterday again was devoted to the perfection of the running attack. Fontana, Shablenki and Bartos gained consistently off-tackle, a play on which the Maroon coach is concentrating for the West Virginia game. Scrimmages probably will be ordered for today and tomorrow.

STAGG FAVORS YALE GAME.

Has Hopes of Elis Appearing in Chicago in 1931.

CHICAGO, Oct. 31 (AP).—Yale may come West for a football game with the University of Chicago in 1931.

Amos Alonzo Stagg, Director of Athletics at Chicago, today said he would accept the contest if offered, but that he has had no correspondence or negotiations with Yale athletic authorities. The report was started in New Haven today, but Yale authorities withheld comment.

If the game is arranged, it would be the first time a Yale eleven has ever left the Atlantic seaboard.

The movement for a Chicago-Yale contest is being sponsored by the Yale Club of Chicago, Stagg said. Henry Gardner, President of the club, told alumni at a meeting yesterday he had high hopes that Yale would appear on the Chicago gridiron in 1931.

Stagg, a graduate of Yale, was a Yale Football and baseball star nearly forty years ago.

NEW HAVEN, Conn., Oct. 31 (AP).—Yale Athletic Association officials were questioned today regarding a report that Yale will meet the University of Chicago in football in 1931, but no statement was given out.

Penn Will Resume Ice Hockey; Sport to Get Year's Trial

PHILADELPHIA, Oct. 31.—Ice hockey will be taken up again by the University of Pennsylvania, Graduate Manager Ernest B. Cozens announced today. It will get a one-year trial to determine the extent of the student interest. A varsity and a freshman team will represent the university. Norman Shay, manager of the Philadelphia Arrows of the Canadian American Professional League, has been engaged as coach. Plans include games with Yale, Harvard, Dartmouth, Williams, Cornell, Princeton, Army and Swarthmore.

PENN COACH SHIFTS ENTIRE BACK FIELD

Wilner, Gentle, Masters and Opekun Line Up With Varsity Eleven in Scrimmage.

SMITH TO REST SATURDAY

Star Tackle's Post Will Be Filled by Kuen, While Carrel Will Be at Centre in Chicago Game.

Special to The New York Times.

PHILADELPHIA, Oct. 31.—On the eve of the departure of the Pennsylvania football team for Chicago, where it will clash with the University team, Coach Lou Young shifted his entire back field.

This change was made hard on the heels of the shake-up yesterday, which sent Joe Behast and Sydney Gervin to the end positions in place of John Ball and Joe Olexy. Today, when the varsity lined up against the scrubs for the first scrimmage since last Wednesday, Mort Wilner was at quarterback in place of Johnny Sheben. Dick Gentle and Walter Masters were in the halfback posts in place of Captain Paul Scull and Paul Murphy, and Walter Opekun was at fullback for Carroll Rosenbloom.

In addition to these changes, John Smith, Penn's star tackle, will rest on Saturday, and Gene Kuen will fill his post. Granville Carrel is to be at centre for Leon Westgate, who sustained a broken thumb.

The Penn squad, numbering forty-two players and about twenty others, will leave here at 3 o'clock tomorrow.

Chicago Bepulses Penn Plays.

Special to The New York Times.

CHICAGO, Oct. 31.—The University of Chicago varsity eleven worked out today against the freshmen, who had the ball throughout the major part of the session, executing Pennsylvania plays.

Coach Stagg, handling the varsity team, endeavored to work out a defense that would stop Penn's line thrusts as well as the Penn overhead attack. The freshmen backs failed to make any headway.

Rudy Leyers scrimmaged for the first time since the Iowa game and basked up the line with his old dexterity. Van Nice and Kayson were out, but did not take part in the scrimmage.

SCRIMMAGE DRILL OFF TIGER PROGRAM

Princeton Relies on Specialty and Signal Sessions in Preparing for Ohio State.

NORMAN TO DIRECT TEAM

Virtually Certain to Be at Quarterback Post—Lowry Practices Placement Kicks.

Special to The New York Times.

PRINCETON, N. J., Oct. 31.—Princeton will meet the Ohio State eleven in Columbus on Saturday without having had any active scrimmage since the Cornell game. This afternoon saw the Tiger warriors taking part in specialty work and running through signals. The team will hold a rehearsal of plays again tomorrow afternoon and leave on a special train in the evening.

There is no doubt but that Jack Norman will act as field general for the Nassau eleven against the Buckeyes. Norman was at quarterback during the first two games of the season. Bolle Wittmer and Dave Lowry started at the halfback berths today, with Mike Miles at fullback.

After ten minutes of signal practice Coach Bill Roper sent a number of reserves into the line-up. Jack Requard went in for Ed Witmer, Bennett relieved Lowry and Miles gave way to Doug Levick. In the line Caldwell replaced Captain Howe at centre, Whyte substituted for Hackenbury, Duncan replaced O'Dell and Morrison and Benedict went into the wing berths.

The first varsity eleven which started the practice formed in punt formation while Dave Lowry booted the ball. The scrubs tried to break up the play, but Lowry and Bennett made practice placement kicks. This play was the one which brought the Tigers victory over Cornell.

Ohio State in Brisk Drill.

Special to The New York Times.

COLUMBUS, Ohio, Oct. 31.—Ohio State's eleven went through its last hard workout today in preparation for the clash against Princeton here on Saturday. Coach Wilce sent his men through a variety of plays, laying special emphasis on a defense for a smashing attack which he expects Princeton to resort to at the outset of the game. The final practice session will consist of formation drill.

Wilce expects to use the team that started against Indiana in the Princeton contest with the exception of Fessler, an end, who is suffering from an injury.

The Ohio State band will be on hand to enliven the moments before the engagement and between the halves.

BROWN LINE-UP SETTLED.

Munroe and Johnson Back at End Positions for Holy Cross Game.

Special to The New York Times.

PROVIDENCE, R. I., Oct. 31.—Following his second day of goal line scrimmages, Coach McLaughry of the Brown football squad today announced the lineup of his forward wall for the game with Holy Cross here Saturday. Munroe and Johnson are back at end. The tackles and guards are Farber, Mewhirter, Schels and Munson. Heuser remains at centre.

With Other College Elevens

ST. JOHN'S.

St. John's College continued preparation for the Providence College game at Ebbets Field Saturday by going through the second scrimmage in two days at Carey Field yesterday afternoon.

RUTGERS.

Special to The New York Times.

NEW BRUNSWICK, N. J., Oct. 31.—The Rutgers varsity eleven had a long and hard drill today, meeting the junior varsity in a scrimmage session. Coach Rockafeller made a change in his choice for right end, sending Bert Grothe, a wing who played with the freshmen three years ago, to the varsity.

COLGATE.

Special to The New York Times.

HAMILTON, N. Y., Oct. 31.—In an effort to develop better interference for the Colgate backs, Coach Abell used Ray Vaughn and McCaluso in the back-field today in scrimmage. Hart, Gasper, Galloway and Terry alternated at the other halfback position. Steve Duiquid, second team halfback, returned to practice this afternoon for the first time in four weeks since he was injured.

HAMILTON.

Special to The New York Times.

CLINTON, N. Y., Oct. 31.—The Hamilton squad is in the best physical condition of the year, Coach Winters indicated today at the close of a hard session on defensive tactics. The return of Schneider and Conger, first-string linemen, eradicates any semblance of an injured list.

BUCKNELL.

Special to The New York Times.

LEWISBURG, Pa., Oct. 31.—All of the Bucknell University varsity football men were available today for practice with the exception of James, star end. Four regulars, including Captain Eddie Halicki, donned togs for the first time since the Gettysburg game. Teams A and B were sent through a long dummy scrimmage using Villanova plays.

VILLANOVA.

Special to The New York Times.

VILLANOVA, Pa., Oct. 31.—Villanova's undefeated eleven, which plays Bucknell in Scranton on Saturday, was put through its last hard drill this afternoon, Coach Harry Stuhldreher sending the men through forty minutes of scrimmage.

WILLIAMS.

Special to The New York Times.

WILLIAMSTOWN, Mass., Oct. 31.—The Williams freshman team defeated the varsity, 6 to 0, in a short scrimmage which completed an afternoon of hard practice here today. Fowle, the first year captain, eluded several opposing tacklers in the semi-darkness and ran 30 yards for a touchdown. McAllister, who replaced Howe at halfback in the varsity line-up late in the practice, ran back the next kickoff for 80 yards to the freshman 10-yard line, but here the scrubs held for downs.

WESLEYAN.

Special to The New York Times.

MIDDLETOWN, Conn., Oct. 31.—Coach Wood gave the Wesleyan varsity its hardest scrimmage of the week today, with the freshman eleven as opponents. Eldridge played at centre and Jennings got a chance back of the line. The freshmen had been drilled in the form of attack expected from Trinity and the coaches worked long on the problem of defense.

AMHERST.

Special to The New York Times.

AMHERST, Mass., Oct. 31.—Coach White today called off his usual midweek scrimmage for the Amherst squad and had a long signal drill in its stead. Captain Briman and Red Kirk, busy with exams, Rab Wilson and Turner were the only men who did not take part in the drill, although the latter two were dressed.

LAFAYETTE.

Special to The New York Times.

EASTON, Pa., Oct. 31.—The drastic shake-up made yesterday in the Lafayette varsity remained in effect today. In the long scrimmage against the freshmen practically every player on the varsity squad got into action. The freshman line frequently broke through to throw the varsity backs for losses.

MIDDLEBURY.

Special to The New York Times.

MIDDLEBURY, Vt., Oct. 31.—The Middlebury squad is rapidly working into shape for the coming encounter with Hamilton Saturday. A long practice was held today, followed by a short scrimmage. Most of the regulars reported.

WASHINGTON-JEFFERSON.

Special to The New York Times.

WASHINGTON, Pa., Oct. 31.—Head Coach Andy Kerr of the Washington and Jefferson squad announced today that Ken Gilchrist, who performed brilliantly at fullback until incapacitated by injuries in the Carnagie Tech struggle, would start in the game with Lafayette at Easton, Saturday afternoon. He also announced that there was not the slightest chance that Captain Carl Aschman, Jap Douds and Morty Robinson would be able to play.

WEST VIRGINIA.

Special to The New York Times.

MORGANTOWN, W. Va., Oct. 31.—A dummy scrimmage was the portion of the West Virginia University squad this afternoon. The squad was taken to Mountaineer Field, where the men took turns in using Fordham plays on the offensive and in perfecting a defense for aerials. Barring intercepted a number of passes.

BOSTON COLLEGE.

Special to The New York Times.

NEWTON, Mass., Oct. 31.—Coach McKenney of the Boston College team spent most of the afternoon today with his second-string players, sending them through an hour's scrimmage against the freshmen. The yearlings scored first after recovering a fumble, but thereafter the subs sent over three scores. The varsity rested.

HOLY CROSS.

Special to The New York Times.

WORCESTER, Mass., Oct. 31.—The Holy Cross coaches sent the squad through a long signal drill this afternoon and spent much time on the new back-field which will function against Brown on Saturday. With Dowling and Shanahan as halfbacks and Clancy at full, the Crusaders will present a fast trio and the heaviest in recent years.

CONNECTICUT AGGIES.

Special to The New York Times.

STORRS, Conn., Oct. 31.—Flydal and Knaut, fullback and centre, respectively, who were injured last week, are practically back to normal and will take their regular positions in the Connecticut Aggies' line-up against the Coast Guard Academy on Saturday. The first team was excused from practice this afternoon.

Real Folks at Home (The Auctioneer) By BRIGGS

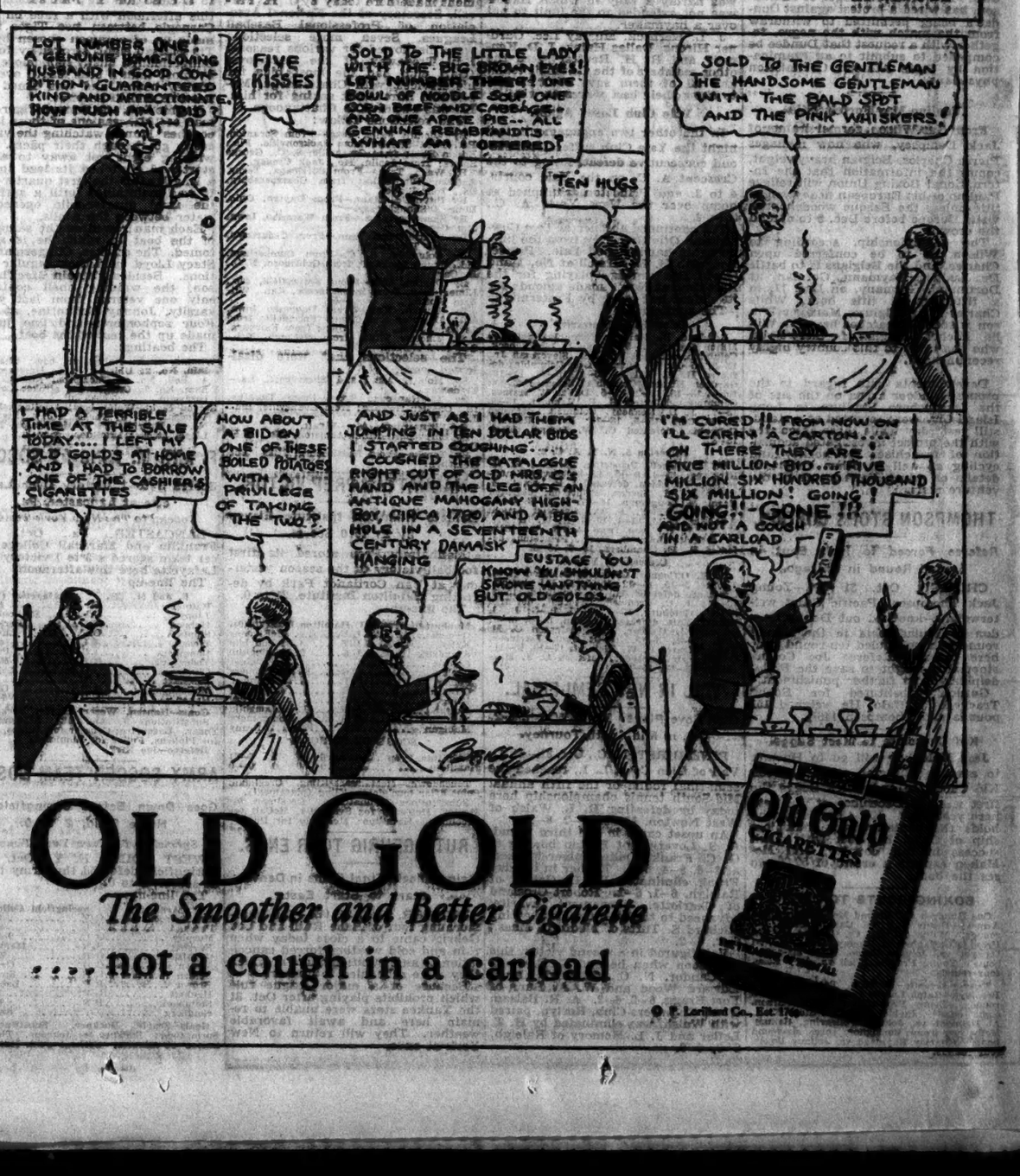

OLD GOLD

The Smoother and Better Cigarette

.... not a cough in a carload

© P. Lorillard Co., Est. 1760

Varsity Team at Yale is Held to a 12-12 Tie by Alumni

When tackling the new overcoat question, head for a Scotch Mist*.

These sturdy Scotch cheviot coats are warm without weight—

They're smart in pattern and style—

They're proof against wet weather—

They're $60 and $65 for Fall weights—

They're exclusive here.

Fall head and foot gear.

*Reg. U. S. Pat. Off.

ROGERS PEET COMPANY

Broadway at Liberty | Broadway at Warren | Broadway at 13th St.

Herald Sq. at 35th St. | "Six Convenient Corners" | Fifth Ave. at 41st St.

Tremont at Bromfield Boston, Massachusetts

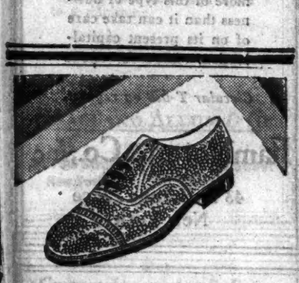

Feet Never Tire or Chafe in This Smart Shoe

The man who wears the Dr. Reed Cushion Shoe enjoys being on his feet.

He can stand or walk all day without feeling a moment of discomfort or foot fag.

The soft, treading surface eliminates friction and nerve shock often experienced when walking in ordinary shoes on hard pavements.

We show a variety of styles, lasts and leathers sufficient to suit every man.

If Your Arches Are Weak We Recommend Our Arch-Fit Triple Feature Shoes

Most styles in all sizes $12.00 to $15.00

Dr. A. Reed CUSHION SHOES

The SMITH SHOE CO. Makers, CHICAGO

Only New York Store 1372 BROADWAY Corner 37th Street

LAST DAY—TODAY

Empire City Races

(YONKERS & MT. VERNON)

The $5,000 Ardsley

THE FAREWELL PURSE

AND FOUR CONSOLATION EVENTS

FIRST RACE AT 2:30 P. M.

SPECIAL RACE TRAIN leaves Harlem Div., Grand Central Terminal, at 1125 P. M. Regular trains to Mt. Vernon at 11:40 A. M., 12:30, 1:35, 2:20 P. M. All trains stop at 125th St. Also via Lexington and Jerome Ave. Subway or West Farms Subway to Mott Ave., transferring to Jerome Ave. Subway, or 6th and 9th Ave. "L" to Jerome Ave. Subway, thence by trolley from WOODLAWN.

GRAND STAND, $3.85, Including Tax.

FOOTBALL

Columbia vs. Cornell

at BAKER FIELD

218th Street and Broadway

SATURDAY, NOV. 3, 2 P.M.

TICKETS—A. G. Spalding (Sixth Store); Columbia Athletic Assoc., John Jay Hall, 114th Street and Amsterdam Avenue; Alex. Taylor, 22 East Forty-Second Street. CORNELL TICKETS—CORNELL CLUB

FOOTBALL

New York University vs. Georgetown

Yankee Stadium, Nov. 3, 2 P. M.

Tickets on sale at Yankee Baseball Offices, 226 W. 42d St. A. G. Spalding Bros. 105 Nassau St. & 518 Fifth Ave. Alex Taylor 22 E. 42d St.

FOOTBALL TICKETS

FOR ALL GAMES

Bought—Sold—Exchanged

Victory Ticket Office

200 W. 50 St.-bet. B'way-7th Ave.

PHONE CIRCLE 4400.

FOOTBALL

DARTMOUTH vs. YALE

Yale Bowl, New Haven

Saturday, November 3rd

Tickets on Sale at

DARTMOUTH CLUB

24 East 39th Street

YALE ALUMNI HOLD VARSITY TO A TIE

Stars of Other Days Help Give Eleven Hardest Session in Preparing for Dartmouth.

EACH SIDE GETS 12 POINTS

Varsity Barred From Offensive Play, but Scores Twice on Alumni Fumbles.

Special to The New York Times.

NEW HAVEN, Conn., Oct. 31.—Yale's heaviest practice for the Dartmouth game Saturday was held this afternoon, when the varsity for half an hour faced an eleven made up of coaches and former players. It was essentially a defensive drill, because the coaches consistently kept the ball, using plays which closely resembled Dartmouth formations.

The coaches' attack netted two touchdowns, one by Lee Mallory, end, who ran 20 yards carrying a forward pass heaved by Head Coach Mal Stevens, field general for the alumni, and the other by Ducky Pond, closing a brief end run.

The varsity was not allowed to uncover its artillery at the coaches, who lacked physical condition and training form, although their technique resembled Yale's most skillful strategy of the winning elevens of Bill Webster, Win Lovejoy and Bill Mallory, whose brother, Lee, today registered one of the scores.

Two varsity touchdowns were made on runs of half the length of the field. Once the coaches had propelled the ball to the varsity 10-yard line when a fumble occurred and McEwen, end, shot into the open for the first score. Ken Dunn, varsity halfback, crashed ahead from midfield following another coaches' misplay at the close of practice, tieing the score.

Johnny Garvey, Norman Hall, Frank Oldt and Johnny Hoben were not in the line-up and it is not expected that any of them will be used against Dartmouth. All are suffering from slight injuries.

Today's line-up:

Varsity—McEwen and Walker, ends; Eddy and Marting, tackles; Stewart and Greene, guards; Charlesworth, centre; Ellis, quarterback; Switz and Decker, halfbacks; Dunn, fullback.

Coaches—Mallory and Luman, ends; Diller and Flaherty, tackles; Lovejoy and Webster, guards; Look, centre; Stevens, quarterback; Noble and Pond, halfbacks; Scott, fullback.

PENN STATE OPPOSES NOTRE DAME'S PLAYS

Third Team Uses This Style of Attack Against Varsity—Defense Stressed.

Special to The New York Times.

STATE COLLEGE, Pa., Oct. 31.—A short defensive scrimmage, with the third team rushing the ball and using Notre Dame plays, was the heaviest work for the Penn State varsity tonight as it entered the last half of its week's training period for the Notre Dame game at Philadelphia Saturday.

Coach Bezdek interrupted the scrimmage at frequent intervals in order to emphasize various points in the defense which he plans to use Saturday against Coach Knute Rockne's charges. A signal drill wound up the practice.

Mullins Off Notre Dame Team.

Special to The New York Times.

SOUTH BEND, Ind., Oct. 31.—Larry (Moon) Mullins the fullback find who performed so brilliantly against Drake University last Saturday, will not be taken to Philadelphia for the Penn State game Saturday, it was announced following the last home practice here today.

Mullins received a leg injury in the game with Drake, which will prevent his playing before next week. His loss pushes Shay, the lightweight fullback, back into the first-string line-up. The loss of Mullins at this time may take away the scoring punch Notre Dame developed after the Georgia Tech game. Now that he is out of the game, Notre Dame may fall back into the style of offensive play used unsuccessfully against Wisconsin and Georgia Tech.

The regulars today engaged in scrimmage with a reserve team, using Penn State plays, and acquitted themselves creditably against everything except forward passes.

PITTSBURGH TACTICS FIND SYRACUSE WEAK

Cubs Score 5 Touchdowns on Orange Varsity—Pitt Perfects Aerial Attack.

SYRACUSE, Oct. 31 (AP).—Syracuse freshmen enjoyed another field day today as they sprayed the Orange varsity with a generous assortment of Pittsburgh's double and triple reverse plays. The cubs broke loose for five touchdowns, one on a pass and four on running plays featuring the Panthers' reverse tactics.

Coach Lew Andrews, did some wholesale shifting in an effort to find a defense. Bill Blake replaced Al Van Ness at guard. Henry Obst went to left end in place of Ed Raymond and Justin Jackson got Milford Bernar's place in the back field.

The squad leaves tomorrow night for Pittsburgh.

Pitt Perfects Aerial Attack.

Special to The New York Times.

PITTSBURGH, Pa., Oct. 31.—The Pittsburgh varsity put in a hard afternoon at scrimmage and defensive tactics today. Although better on the defense against aerial attacks in the Carnegie Tech game last Saturday than they have been in the earlier games, Coach Sutherland is drilling the players persistently in the overhead style of play.

The scrimmages were rough. The second team plunged and worked determinedly to pierce the first line but failed.

Sports of the Times

Reg. U. S. Pat. Off.

By JOHN KIERAN.

THE advertising posters are out for the Miami race meeting in January, but turf followers in this district are doubtful that the meet will be held. The mutuel machines are under the ban, of course, and the proposal to run the betting under the oral plan as used in this State may run into trouble.

"Not only that," said a turf follower yesterday, "but the oral betting scheme wouldn't do so well at Miami whether it met with legal interference or not. To carry on the oral system, the bettors and the bookmakers must know each other. That's all right up here, where the play is more or less regular. But at Miami there's a big tourist element. Sightseers and all that. How could they bet? People are coming and going all the time. They'd probably go just a bit faster if they had run up a deficit with a bookmaker. I understand that the people who drove the horses out of Florida a year ago are ready to rush into the courts again if any attempt is made to open the track. Owners won't want to ship their horses down there under those conditions. Me? Oh, I guess I'll go to Havana. I know they'll run there."

Well, if there is to be no betting in Florida, it's 1 to 20 that the horses won't be running at Hialeah. Those are liberal odds.

Saving the Investment.

A business man who had seen Hialeah Park in all its tropical glory thought that racing was sure to be restored there sooner or later. "Think of the business it brings to a town," he said. "Think of the capital investment in that park. Certainly those who have their money sunk in it aren't going to stand by and let it go for a total loss. They'll find some way of getting racing back."

That brought Frank Stevens of the House of Stevens, race-track restaurateurs, into the conversation.

"Get it back?" said Frank. "Well, they said they were going to get racing back at Juarez, but it was closed down in 1917, and it's still closed down. We ought to know. We have some of our equipment down there yet, waiting for them to get racing back. And maybe we can get some of our equipment back, too. A good deal of it was stolen. More of it vanished in a peculiar way. We left a man in charge, a nice fellow. He lent a dozen cash registers to stores here and there; said it was better than letting them rust at the track. He lent the cooking utensils to restaurants and handed over the linen to hotels. He figured it would be given back or replaced when we asked for it. That was all right, but then he died. And he didn't leave any list of where he had loaned all this stuff. Can you beat that?"

Before the laught died down Frank continued: "Get Billy Delaney—he runs the Boston ball parks for us—to tell you about the last night in Juarez when the revolution broke out, and our gang, the last to leave the track, of course, was hemmed in with the revolutionists on one side and the regular troops on the other. The artillerymen were shooting in all directions. You could hear the shells screeching over the roof of the grand stand. A couple of our boys were crouched down under a big table in the kitchen. This Delaney sneaked out, and when he heard a cannon go off he picked up a handful of heavy gravel and flung it full force against the glass partition above where the boys were hiding. One of the birds under the table came out holding up his hands and yelling 'Amigo! Amigo!' The other dashed for our biggest and strongest ice-box and locked himself in. Maybe he's there yet. Nobody bothered to look. It was certainly an exciting finish to a race meet."

Fancy Saddlecloths.

"It was hot stuff, but it was funny, too," said Joe Stevens, taking up the tale. "I spent a good deal of time down there with Billy Delaney and my brother Hal. I remember one old negro woman who was a regular bettor. Never missed a race, I guess. Well, she was about as broad as she was tall, and she used to get up at the head of the stretch and come rushing down toward the finish line, trying to keep pace with the horse she was betting on and yelling at the top of her voice at the jockey: 'Get him up there, you boy!' 'Ride 'im, Shorty!' and anything else she could think of. Any one who got in her way was bowled flat. She was the most active bettor I ever saw at any track."

"Oh, yes!" continued the youngest member of the Stevens family. "I must tell you about the most expensive saddlecloths I ever saw, worse luck. My brother Hal bought a $1,700 carpet for the entrance to the club restaurant. It was a beauty, thick and as soft as eider-down. Well, sir, we had a visit from some sort of irregular cavalry—I don't know whether they were revolutionists, regulars or just some fellows out for a ride—but they certainly went in for fancy trappings. They spotted the carpet and knew what to do right off. Each rider brought in his saddle, put it down on the carpet, drew a knife and carved himself a wonderful saddlecloth by drawing the knife around the outer curves of his saddle. Yes, sir; there were some strange happenings at that Juarez track."

In Quiet Saratoga.

Well, there have been some strange happenings at quieter tracks, too. A few seasons ago a portly Spanish gentleman appeared at the Saratoga track. At least he spoke Spanish—and sang it, too—and looked Spanish. He began to claim horses in claiming races, but the odd thing was that he was always claiming the smaller and rougher looking thoroughbreds. This was a deep mystery until an amateur detective discovered that the Spaniard was smuggling his purchases into Porto Rico, San Domingo and such places and entering them as "native ponies" in the races on those islands. Naturally, it was "just a breeze" for these thoroughbreds to beat the real native ponies—when the odds were right.

One afternoon at Saratoga the Spaniard claimed a horse that was owned by an Italian who wanted to keep the animal. He offered to buy him back at a stiff advance. The Spaniard refused. Fierce threats of vengeance filled the air. The purchaser of "native ponies" was warned to be on his guard, for the irate owner was a "bad man." The Spaniard began to get nervous. Saratoga being crowded, he was sleeping in an open Summer house which ordinarily was occupied by a young man who was away from home.

But this night the young man returned home unexpectedly. It was after midnight. Not bothering to wake anybody, he repaired to the Summer house, prepared himself for sleep and threw himself on what he thought was his own private couch. There was a wild yell, a fierce struggle, and the Spaniard burst out across the lawn crying, "Help! Murder! Police!" He thought the horse owner was after him with at least a dozen knives.

The Spaniard shipped all his "native ponies" the next day and went along with them. He was prospering at Saratoga, but he couldn't stand the strain.

2 MORE ARE HURT IN DARTMOUTH PLAY

Buxbaum and Austin Are Carried From Field, Bringing Hospital List to 20.

Special to The New York Times.

HANOVER, N. H., Oct. 31.—Two more were added to Dartmouth's injury list when Buxbaum and Austin, two members of the scrub team, were carried off the field today while practicing against the varsity. These two cripples brought the hospital list to twenty.

Marsters and Breithut appeared on the field for the first time this week, but they were not able to do much. Breithut had to be sent to the showers after a ten-minute workout, while Marsters limped painfully when he ran and it was apparent that he will not be of much use against Yale Saturday. Coach Hawley said after practice that he would probably have to start at least three second or third-string backs, as Wolff is still in bad shape and Black is also on the injured list.

Dartmouth scrimmaged defensively against the scrubs. The latter, coached by Jack Cannell, appeared on the field in Yale blue uniforms and advanced the Eli offense plays against the regulars while the varsity line practiced defenses for the Yale formations.

Swarthout and Booma will probably be able to play Saturday, although they are not in the best of condition. They saw action this afternoon for a short time during signal drill and dummy scrimmage, but were kept on the sidelines when the real work came. The green backfield still comprises Sutton, Lee and Reece, with Harris at quarter.

ALLENTOWN PREP WINS, 13-6

Defeats Army Plebe Eleven in Game at West Point.

Special to The New York Times.

WEST POINT, N. Y., Oct. 31.—Allentown Prep defeated the Army's Plebe football team in the stadium here today, 13 to 6.

The line-up:

Allentown Prep (13).		Army Plebes (6).
Headley	R.E.	Hillberg
Hubick	R.G.	Spengler
Skapsky	C.	Hillsinger
Burkhart	C.	Bunker
Schnedely	L.G.	Darcy
Rhodes	L.T.	Price
Cooperman	L.E.	Lankenau
Teegan	Q.B.	McKeown
Wavrek	L.H.	Stecker
Grande	R.H.	Lanory
Klucharich	F.B.	Glattly

SCORE BY PERIODS.

Allentown Prep	6	7	0	0—13
Army Plebes	0	6	0	0— 6

Touchdowns—Wavrek, Teegan, McKeown. Point after touchdown—Wavrek 1 (placement kick).

LEHIGH SQUAD LOSES PURVIS FOR SEASON

New York Youth Forced to Retire Due to Injury—Drill for Harvard Held.

Special to The New York Times.

BETHLEHEM, Pa., Oct. 31.—Offensive work formed the program of football practice at Lehigh University this afternoon. The team that Lehigh will send against Harvard on Saturday will be with very few exceptions the same as that which started against Muhlenberg last Saturday.

Bob Many, who is now playing his fifth week of football, was used at left end and is likely to remain there for the Harvard game.

It became known that Purvis, flashy little New Yorker, who in spite of his weight handicap played a star game at end, is lost to the team for the rest of the season. In the Gettysburg game Purvis was bumped and received a cut over his eye, the wound requiring several stitches to close. A serious concussion developed and only recently was he able to resume his studies.

Activities of High School Elevens

DE WITT CLINTON.

The entire Clinton squad saw action yesterday in an hour and a quarter scrimmage. The varsity was on the offensive for almost the entire time. Moreno was the individual star. Three times he broke away for runs of more than fifty yards. The team is preparing for the Stuyvesant game at the Polo Grounds on Tuesday.

COMMERCE.

The major portion of the Commerce football practice yesterday was devoted to new plays in preparation for its encounter with the Morris team on election day. Coach Weber again put his line men through defensive plays.

GEORGE WASHINGTON.

The George Washington eleven was sent through a heavy scrimmage yesterday in preparation for the Evander Childs encounter at Ohle Field. No scoring was permitted, but the varsity held the upper hand most of the time.

XAVIER.

Coach Jim Zakszewski continued to instruct Xavier in the rudiments of the game by again holding a blackboard drill, in addition to a brief workout in Central Park. The team is scheduled to play St. Cecelia's at Leonia on Saturday.

STUYVESANT.

Stuyvesant had a day off yesterday. The only happening of a football nature was a rally in the auditorium. Coach Saltman praised his team to the students.

TEXTILE.

Textile went through its entire repertoire of plays yesterday at Wingate Field in a long signal drill in preparation for Saturday's encounter with James Madison at Madison Field. The entire squad was present with the exception of Captain Farley, who is still out with an injured shoulder.

MORRIS.

The Morris eleven went through the stiffest workout of the week yesterday at Rice Stadium. Coach Dolin instructed the scrubs in the plays which are expected to be used by the Washington team.

EVANDER CHILDS.

The Evander varsity had a moderately easy time yesterday at Van Cortlandt Park, while the second eleven scrimmaged the Stuyvesant seconds. Some of the varsity players broke into the second line-up.

THEODORE ROOSEVELT.

Coach Howard drilled the Theodore Roosevelt football squad in getting under punts yesterday at Fordham Field. The varsity had another scrimmage against the junior varsity.

JAMES MONROE.

In the James Monroe practice yesterday at Monroe Field, Schleiffer was shifted back to quarter and Captain McNamara went back to centre.

JAMES MADISON.

Coach Mike Torgan sent his James Madison squad through a light scrimmage followed by an extensive signal drill and forward passing practice yesterday in preparation for Madison's game with Textile at Madison Field Saturday afternoon.

BOYS HIGH.

The Boys' High varsity ran riot against the jayvees yesterday at Hawthorne Field, scoring six touchdowns. Fundamentals were stressed in the scrimmage. Boys' High encounters Hamilton at Hawthorne Field on Election Day.

THOMAS JEFFERSON.

Coach Carmody of Thomas Jefferson made several shifts in the line-up yesterday and tried them against the scrubs in the regular workout. The changes seemed to work, for the regulars had no difficulty in scoring four touchdowns in the hour scrimmage that followed.

NEW UTRECHT.

New Utrecht, which was to have scrimmaged Erasmus yesterday but had the scrimmage called off, played the second team. Captain Hy Dvorkin, who has been away for two weeks, returned yesterday. It is likely that he will play against Curtis at Erasmus Field on Saturday.

MANUAL TRAINING.

Manual spent an entire afternoon yesterday in rehearsing forward-pass plays and forming a defense against an aerial attack in preparation for the traditional encounter with Erasmus on election day. Coach Hogan ordered a half hour's scrimmage.

BROOKLYN PREP.

Ed Harrison, former Brooklyn Prep foodball star and later star end at Boston College, lent a helping hand to Coach Harry Kane yesterday in getting the Brooklyn Prep eleven in shape for tomorrow's game with Poly Prep at Ebbets Field. Harrison gave the linemen instruction on the fine points of play.

BUSHWICK.

The Bushwick varsity and second teams scrimmaged yesterday, with emphasis placed on scoring by means of field goals. Coach Hurley looked with favor on Barkus's place kicking. Levy's open field running and pass receiving also were of high order.

ST. JOHN'S.

With Flushing scheduled for Saturday at Commercial Field, Coach Gallagher of the St. John's football team put his charges through a stiff workout at Carey Field yesterday afternoon.

UNION HILL.

The Union Hill eleven, which has been driving hard in preparation for Gerfield on Saturday, had only a short practice at Union City yesterday. A signal drill comprised the greater part of the program.

LEHIGH PLAYS USED IN HARVARD'S DRILL

New Line Combination Formed, While Two Different Back Fields Work Out.

TWO PAIRS OF ENDS TRIED

Squad Rounding Into Shape and Is Expected to Present Strongest Front Against Penn.

Special to The New York Times.

CAMBRIDGE, Mass., Oct. 31.—A team comprising Prior and Burns on the ends, Potter and Alcock, tackles; Cunningham and Robinson, guards; Glides, centre; Crawford, quarter, and Gilligan, Batchelder and Graves and later Huguley at the other back field positions worked together practically all afternoon today. This outfit drilled against Lehigh plays and later worked against the regular varsity line.

Crawford and Huguley were in the Crimson's starting line-up against Dartmouth last week, and as things now appear to be moving the team as just outlined will not be much different from the one which Coach Horween will send against Lehigh Saturday. This does not mean that some of the other linemen and backs now rated as regulars will not play in part of the game at least.

Another back field, comprising Gilligan, Guarnaccia and Batchelder, with E. Putnam at quarter, had an early workout with Prior and Baldwin and then Burns and Pickard working at the ends. W. Ticknor and O'Connell will probably not be in shape for Saturday's game. Douglas will not be ready until the Penn game and Harper will not be used this week. Mason and Warner are slated for workouts before the Holy Cross game. Davis, substitute tackle, will be out the first of the week.

The cold weather has served to bring the entire squad around to good condition, and there is now every indication that Harvard will be able to present its strongest front against Penn on Nov. 10, barring further injuries. Applications for tickets for the Yale game closed here todsy. More than 9,000 graduates have made application.

BASKETBALL SESSION NOV. 16

Joint Committee Changes Date of Rules Interpretation Meeting.

The annual interpretation meeting of the Joint Basketball Rules Committee will take place at the Hotel Astor on Nov. 16 instead of Nov. 9 as previously scheduled, Oswald Tower, editor of the Official Guide, informed the Associated Press yesterday.

Mr. Tower will be in charge of interpretations of the 1928-29 basketball rules. The meeting is open to coaches, officials, players and others interested, with L. W. St. John of Ohio State University presiding.

MANHATTAN OPPOSES FRESHMEN IN DRILL

Yearlings Use Boston College Plays—Capt. Draddy Still Troubled by Leg.

Following a light calisthenics drill yesterday Coach Schwarzer sent the Manhattan College eleven through a long dummy scrimmage with the freshmen. The yearlings used Boston College plays. Schwarzer stopped the practice after every play and showed the varsity how to meet it.

Captain Vin Draddy's leg still bothers him and may keep him out of the opening line-up Saturday. If he does not start, Ted Stein will fill the quarterback position.

Stein reported late this year and has been in only a few games. He played well against St. Joseph's, running back one kick 50 yards without interference.

Pigskin: treat 'em rough!

THESE gloves will give you more service than any man has a right to expect from his gloves...plus all the style and good taste that the most fastidious man could possibly want. There's probably nothing else you could buy that would give you as big value for

$5.00

Browning King

One East 45th St., just off 5th Ave.
1265 Broadway, at 32nd St.
246 Fourth Ave. at 21st St.
Brooklyn: Fulton St. at De Kalb Ave.

ATTENTION IS INVITED TO A SMALL GROUP OF FINGER RINGS OF RARE BEAUTY, GREAT AGE AND TRADITIONAL INTEREST, A GENUINE SCARAB, AND OTHERS OF THE SIXTEENTH CENTURY. CRAVATS, HANDKERCHIEFS AND SHIRTS EXECUTED IN FOREIGN WEAVES SELECTED BY FINCHLEY IN PERSON. GLOVES, JEWELS, WALKING STICKS, COLLARS AND VARIOUS SMALL ITEMS INDICATE A STUDIOUS REGARD FOR CORRECTNESS AND INDIVIDUALITY. EXCEPT IN INSTANCES OF A STANDARD NATURE, ALL ACCESSORIES PRESENTED ARE CONFINED SOLEDY TO THIS INSTITUTION.

THE FINCHLEY Establishment

Fifth Avenue at 46th Street

6.90% Yield Plus

Participations in Profits through Common Stock Ownership

Lincoln Building

Lincoln Forty-Second Street Corporation

6½% Gold Debentures
(with Common Stock Warrants)
Due June 1, 1948

Price 95.75 & Interest

Further details regarding this building and estimated earnings thereon on request for circular T-523.

E. H. Rollins & Sons
Founded 1876
41 Wall Street, New York
Boston Philadelphia Chicago
Denver San Francisco Los Angeles
London Paris Milan

Safeway Stores
Incorporated

Operating 1,108 grocery stores and 170 meat markets, the largest chain of its kind west of the Mississippi River.

6% Preferred Stock

To yield about 6.06%

Send for circular D-283

Merrill, Lynch & Co.
Members New York Stock Exchange
120 Broadway 11 East 42nd St.
New York
Chicago Detroit Milwaukee
Denver Los Angeles

A PIONEER

public utility holding company, The North American Company, has paid dividends on its common stock continuously for 19 years, for the last 5 years at the rate of 2½% quarterly in common stock.

The System ranks first in kilowatt-hour output and serves one of every 20 users of electric light and power in this country.

A 16-page illustrated booklet will be mailed on request.

STONE & WEBSTER
AND
BLODGET
INCORPORATED
120 Broadway, New York

Weekly Market Letter

General Motors Corporation

Railroad Earnings

Copy on request

Tobey & Kirk
Established 1873
Members N. Y. Stock Exchange
Members N. Y. Curb Market
25 Broad St. New York

Columbia Ry. Gas & Elec. Co.
1st 5s, 1937

Cosmopolitan Fire Insurance

American Smelt. & Refining
New Stock, W. I.

Coty, Inc.
New Stock, W. I.

Montgomery Ward
New Stock, W. I.

ORTON, KENT & CO.
Members New York Stock Exchange
60 Broad Street, New York
Telephone Hanover 5150
PHILADELPHIA NEWARK
Specialists in Reorganization Securities

TRANSACTIONS ON THE NEW YORK STOCK EXCHANGE

WEDNESDAY, OCTOBER 31, 1928.

Day's Sales.	Tuesday.	Monday.	A Year Ago.	Two Years Ago.
3,629,240	3,483,770	3,770,570	1,672,890	1,162,240

Same Period			
Year to Date.	1927.	1926.	1925.	1924.
712,278,847	466,618,464	373,087,203	365,941,963	200,923,841

Public Utility Bonds

Bonds of well managed and conservatively capitalized Electric Power and Light, Gas and Water companies, offer the investor a high degree of security, marketability, and a liberal yield.

Specific recommendations submitted upon request

W. C. Langley & Co.
115 BROADWAY
NEW YORK

An Attractive
Insurance Stock

1st. Company specializes in preferred risk business where the loss ratio is about one-fifth of that experienced by fire insurance companies generally on total business written by them.

2nd. It would appear that the company has more of this type of business than it can take care of on its present capitalization.

Circular T-620 on request

Hambleton & Co., Inc.
Established 1888
43 Exchange Place
New York

No. 60 of a Series "RI"

The Chicago, Rock Island & Pacific Railway Company
COMMON STOCK

Reference sheet No. 10 will be sent upon request

Potter & Company
Members New York Stock Exchange
Five Nassau Street, New York
Uptown Office
54 East Fifty-Seventh Street

Community Water Service Company
6.50 Per Cent
Debenture Series "B"

Serving a population of more than one million

Furnishing water is one of the most important public service properties por ot. versity greatly affects the demand. Because of this inherent soundness, such securities of company bonds are in demand by conservative investors

Details on request

P. W. CHAPMAN & CO. INC.
42 Cedar St. 135 W. Adams St.
NEW YORK CHICAGO

New Issue

$159,000

Town of
Salina, N. Y.
Common School District No. 3
5% Bonds

Due Serially July 30, 1929-1958

Actual Valuation, est. $3,200,000
Assessed Val., 1927 2,510,000
Total Bonded Debt 216,500
Population, est. 9,000

Residential suburb of the City of Syracuse, which is adjoins on the north. Connected with Syracuse by street railway.

Prices to yield 4.35%

Descriptive circular on request

Dewey, Bacon & Co.
Members New York Stock Exchange
50 Broadway, New York
Tel. BOWling Green 3274

1928 High.	1928 Low.	Stock and Dividend Rate.	Sales.	First.	High.	Low.	Last.	Net Ch'ge.	Closing Bid.	Closing Asked.
85	71	Abitibi Pr. & P. (5)	3,100	83	83½	82¾	83¼	+ ¼	83	83¼
102¾	98	Abitibi Pr. & P. pf. (6)	200	100	100	100	100		100	101
118	108	Adams Express (8)	1,000	113	113	112½	112½	- ½	112½	113
41¾	34	Abraham & Straus	1,100	40	40	39¾	39¾	- ¼	39¾	40
48	31	Advance Rumely	2,500	46	46	45	45	- 1	45	46
30	21	Advance Rumely pf.	500	30	30	30	30		30	31
58	24	Ahumada Lead	1,200	25	25	25	25		25	26
82	58	Air Reduction (14)	5,800	80	82	78	78½	- 2	78½	79
29	24	Alaska Juneau	9,400	25	25	24¾	24¾	- ¼	24¾	25
3½	2	Alaska Mines	1,000	2	2	2	2		2	2½
240	148	Allied Chem. & Dye (6)	3,100	234½	240	234½	238	+ 3	238	239
141¾	115½	Allis-Chalmers Mfg. (7)	2,900	130¾	130¾	128½	128½	- 1	128½	129
38	27½	Alpha Portland Cem. (2)	1,200	31½	31½	31½	31½		31½	32
23½	15¾	Am. Agricultural	700	19	19	18¾	18¾	- ¼	18¾	19
107	92	Am. Bank Note (6)	1,200	97	97	97	97		97	98
108	88	Am. Beet Sugar (4)	1,200	91	91	91	91	- 1	91	92
116	107	Am. Brake Shoe (6)	1,100	111	111	110½	110½	- ½	110½	111
112	107	Am. Brake Shoe pf. (7)	100	110	110	110	110		110	111
115	107	Am. Can (7)	1,200	111	111	110½	110½	- ½	110½	111
100	88	Am. Car & Fdry. (4)	1,200	94	94	93½	93½	- ½	93½	94
117	107	Am. Car & Fdry. pf.	200	110	110	110	110		110	111
108	88	Am. Chain, Cl. A (4)	1,400	91	91	90½	90½	- ½	90½	91
112	107	Am. Chain pf. (7)	100	110	110	110	110		110	111
108	88	Am. Chain, Cl. B (4)	1,200	91	91	91	91		91	92
115	107	Am. Chain pf. (7)	100	110	110	110	110		110	111
115	107	Am. Chain pf. ctfs.

BULLETIN of the Market

The latest issue of our market bulletin is now being distributed. Significant business and financial developments are discussed and the present position of stocks analyzed. A copy upon request.

Standard Gas & Elec. Co.

Marlin-Rockwell Corp.

An analysis of each of the above sent upon request

SUTRO & KIMBLEY
Members New York Stock Exchange
52 Wall Street
New York

A Folder for Bondholders

Comprehensive
Bond Record

We have designed this Folder with the idea that by making the simplest kind of entries the investor can get at a glance complete, detailed information in regard to his bond holdings — without the necessity of going to his safe deposit box.

For Income Tax purposes this form reduces time and labor to a minimum.

Write for Folder T-1

HOAGLAND, ALLUM & Co.
INCORPORATED
34 Pine Street, New York — 14 So. La Salle Street, Chicago

Our
Current Investment Bulletin
describes the following investment recommendations:

Missouri Pacific Railroad Company
First and Refunding Mortgage 5% Gold Bonds, Series G
Due November 1, 1978

Atlantic Public Service Corporation
First Lien and Secured 5½% Gold Bonds, Series A
Due February 1, 1953

Southern Public Service Company
First Mortgage and Collateral Lien 6% Gold Bonds, Series A
Due February 1, 1945

Republic of Bolivia
7% External Secured Sinking Fund Bonds of 1928
Due March 1, 1969

A copy will be sent on request

HENRY D. LINDSLEY & CO., Inc.
111 BROADWAY NEW YORK

$100,000,000
dividends paid on this strong security

On October 1, more than 90,000 investors received checks representing the 192nd dividend paid by Cities Service Company on its Common Stock. Total dividends paid in cash and securities on Cities Service Common now amount to more than $100,000,000.

Large and steadily increasing earnings are behind this 18-year-old security. At its present price it gives you a net yield of about 7½%.

HENRY L. DOHERTY & CO.
60 Wall Street, New York City

Please send, without obligation, full information about Cities Service Common stock.

Name.....
Address.....
(24C10)

Van Camp Packing Co.

1st Mortgage 8s, due 1941
(Bonds and Certificates)

Preferred Stock
(Old and Scrip)

Common Stock Certificates of Deposit

Information and quotations furnished on request.

HEWITT, LADIN & Co.
INVESTMENT SECURITIES
74 Broadway New York
Phone HAnover 8294-6960

FINANCIAL MARKETS

Most Stocks Decline, a Few Advance—Call Money 7½%, Sterling Weak.

Money on call in the Stock Exchange loaned again at 7½ per cent. yesterday. Sterling continued weak and more gold was engaged at London for New York. The $2,500,000 taken yesterday was withdrawn from the Bank of England; it brought the total importations from that quarter for the season to date, to $17,500,000. This sum is still well short of the $25,000,000 generally predicted a month or two ago as our probable total takings from the British market, and it compares with $42,000,000 brought from London in October of our gold-import year 1925. Unless circumstances not at the moment in sight permit of recovery in sterling, there will be further importations from London before the year is over, but they have not ordinarily been large in November or December. During these months of 1923, London sent us $33,000,000 gold, but we drew practically none in the same months of 1924 and 1925, although our gold imports from other countries were of considerable magnitude.

The day's decline on the Stock Exchange was ascribed by Wall Street to "pre-election selling"; which would be a reasonable enough explanation on ordinary occasions of the kind, on the eve of an always doubtful political decision. In the present instance, the fact of the long advance in prices that is behind the market would naturally increase the motive of precaution; for experience has taught that, quite aside from the possibility of an unexpected electoral vote, there is the chance of heavy "selling on favorable news" if the result is satisfactory to Wall Street. Yesterday's downward swing of some stocks was very considerable; four or five of the lately active shares fell 6 to 12 points. Most of them recovered a good part of the loss, and the usual contradictory movement was presented in a smaller group, some of which were advanced 5 to 10 points. The scope of movement in both directions was characteristic, and, take the alternating advances and declines, shows how little of the normal remains in the present market. That call money should not have risen above 7½ per cent. on the last day of the month caused no surprise. On the last business day of September it ruled as low as 6 per cent., rising to 8 in the final tradings, but this was preliminary to the 10 per cent. rate on the first day of October.

Until two or three months ago, the country's iron production was falling behind that of other recent years while steel production was increasing. Yesterday's estimates on the October iron output reached the largest figure of any month since May of last year; just before the setback in trade began. It is calculated also to have been the greatest October output since the war, exceeding even the high production of that month in 1916. This is one more reflection of the present activity in trade. The Iron Age reports that the demand for steel, taken as a whole, is being maintained around the recent rate, 90 per cent. of capacity, and that prices for both steel and iron products have advanced again. Its "composite price" for finished steel has reached the highest since June of 1927 and 31-3 per cent. above last year's low point of November.

The returns of railway freight loaded for transportation in the third week of October do not make quite so favorable a comparison. The total is substantially ahead of 1927, as it has been in every week since the beginning of September; but it falls heavily short of 1926, whereas all records for the corresponding weeks had been surpassed in the other October reports. The present month's total loadings are certain, however, to be the largest on record for October, thus confirming the other indications of highly stimulated trade.

BOND AVERAGES.

OCTOBER, 1928.

(Forty Domestic Issues).

Date.	Close.	Ch'ge.	Date.	Close.	Ch'ge.
Oct. 1	90.62	—.12	Oct. 17	90.74	—.03
Oct. 2	90.55	+.07	Oct. 18	90.79	+.05
Oct. 3	90.62	+.07	Oct. 19	90.75	—.04
Oct. 4	90.27	—.05	Oct. 20	90.85	+.10
Oct. 5	90.60	+.03	Oct. 22	90.79	—.06
Oct. 6	90.49	—.11	Oct. 23	90.75	—.04
Oct. 8	90.56	+.07	Oct. 24	90.83	+.08
Oct. 9	90.58	+.02	Oct. 25	90.83	
Oct. 10	90.77	+.19	Oct. 26	90.87	+.04
Oct. 11	90.72	—.05	Oct. 27	90.84	—.03
Oct. 12	Holiday		Oct. 29	90.84	
Oct. 13	90.74	+.02	Oct. 30	90.71	—.13
Oct. 15	90.74	..	Oct. 31	90.71	..
Oct. 16	90.77	+.03	..	..	..

RANGE FOR OCTOBER.

	High	Date	Low.	Date	Last.
1928	90.87	26	90.49	6	90.71
1927	92.36	11	91.90	3	92.05
1926	88.25	30	87.33	8	88.27
1925	84.34	25	83.96	6	84.21
1924	81.27	1	80.73	10	81.19
1923	76.12	9	75.38	2	75.92
1922	82.05	5	79.85	31	79.85
1921	71.19	11	70.49	13	71.52
1920	73.14	21	72.30	1	72.93
1919	76.13	11	74.48	31	74.48
1918	79.05	25	73.71	1	78.85
1917	80.42	4	78.77	31	78.77
1916	88.80	30	87.42	2	88.20
1915	85.25	30	82.96	5	85.25
1914	Exchange closed.				
1913	87.19	4	86.78	21	87.08

YEAR'S RANGE.

	High	Date.	Low.	Date.	Last.
*1928	93.60	May 3	89.24	Aug. 14	90.71
1927	92.08	Dec. 1	89.47	Jan. 3	92.05
1926	89.75	Dec. 30	85.52	Jan. 4	89.49
1925	85.44	Dec 31	81.99	Jan. 5	85.44
1924	82.46	Dec. 4	76.97	Jan. 2	81.90
1923	79.43	Jan. 3	73.88	Oct. 2	76.71
1922	82.51	Aug. 22	75.01	Jan. 3	79.12
1921	76.34	Nov. 29	67.56	June 20	75.34
1920	73.14	Oct. 21	65.57	May 21	68.06
1919	79.05	June 2	71.05	Dec. 18	72.60
1918	82.30	Nov. 12	75.05	Dec. 20	76.80
1917	82.42	Jan. 20	74.24	Dec. 20	74.90
1916	82.30	Nov. 12	75.05	Dec. 27	76.78
1915	87.02	Nov. 24	81.52	Jan. 2	86.67
1914	89.42	Feb. 4	81.42	Dec. 2	81.87
1913	92.81	Jan. 10	86.45	Dec. 18	86.54

*To date.

SILVER BULLION.

Bar silver in London unchanged at 26⅜d per ounce; New York price, ½c up at 58½c.

Range for 1928:

	—Highest.—		—Lowest.—	
London	28⅝d	May 24	25¼d	Jan. 10
New York	63½c	May 24	56⅛c	Jan. 10

Range for 1927:

	—Highest.—		—Lowest.—	
London	28d	Feb. 3	24⅛d	Jan. 6
New York	60c	Feb. 8	53⅝c	Jan. 6

TOPICS IN WALL STREET.

News, Comment and Incident, On the Stock Exchange and in the Financial Markets.

Both nervousness and apathy were reflected in yesterday's dealings on the Stock Exchange. Many traders continued to withdraw from the market pending the election, while those who have not seen fit to retire temporarily proceeded with the utmost caution. The general list was unsettled during a good part of the day. Selling pressure was applied rather steadily to the main body of stocks, with the result that several issues broke widely. These included Victor Talking Machine, Radio, Atlantic Refining, Byers and White Rock. Special issues in which aggressive buying operations were carried on advanced sharply, in striking contrast with the trend in the rest of the market. International Nickel, Kennecott Copper, Adams Express, American Type and Warner Brothers A were conspicuously strong. There was a fair-sized rally in the general market late in the day, which wiped out part of the earlier losses.

***

Small Interest in Trading.

A classic story is told about the theatrical producer who placed his money in a production which was unsuccessful. In recounting his tale of woe to friends, he remarked that it was perfectly surprising how many people stayed away from his show. It was the same way with the stock market yesterday. It was surprising to Wall Street how many persons stayed out of it. The turnover dropped accordingly, the sales being only about 3,500,000 shares, an abnormally small day in comparison with recent markets. It is not to be assumed that all of those who are not now actively trading in the market have liquidated their holdings. Many of them, in fact, have large holdings; they are merely not adding to them or selling at the moment, awaiting the clearing up next week of political uncertainties.

***

Reserve Banks Buy Bills.

The Federal Reserve banks are continuing their policy of buying bankers' acceptances, and it is considered likely that today's statistics will show an increase of about $20,000,000 for the week in the holdings of these bills by the Reserve System as a whole. The Reserve banks' buying of these bills, which has played an important part in the financing of the nation's Autumn trade, is expected soon to reach its peak, but the actual time of that occurrence will be decided largely by the rapidity with which American products are exported. Last year an export movement of cotton was under way in considerable volume as early as August, while this year the movement did not start in any quantity until October. When this year's movement did get going, however, it swept along with a rush and at present is of large proportions. The Federal Reserve banks' holdings of bills are now believed to be at a new high record, but it is not considered excessive when measured in comparison with the total of bills outstanding.

***

Selling in Waves.

Those who watched the tickers yesterday had the impression that the selling was coming into the market "by waves." That is to say, during fifteen or twenty minutes there would be very heavy selling, then it would relax moderately and some moderate recoveries would develop, only to invite another setback as a fresh burst of selling developed. One of the rumors which Wall Street had yesterday, and which was believed in most quarters of the Street, was that liquidation over the Detroit wires was very heavy. This report was circulated quite freely in brokerage offices and probably induced some selling. The rather smart rally in the last fifteen minutes of trading was attributed to short covering, particularly by day-to-day traders who do not want to take a position on either side, but who are perfectly willing to "scalp" a small profit in either direction in which the market may be going at the moment.

***

Mr. Sloan's Assurances.

President Alfred P. Sloan Jr. of General Motors had another encouraging word for his stockholders yesterday, giving what Wall Street construed as further assurance that a stock dividend will be ordered at the meeting of directors on Nov. 8. His statement that stockholders may expect a "pleasant surprise" seemed to remove all doubt as to the directors' intention. The financial community made up its mind some time ago, however, that the stock dividend is coming, so Mr. Sloan's latest statement had little effect on the stock market. General Motors closed the day with a loss, after moving within an arc of about 5 points.

***

Effects of Gold Movement.

While the movement of gold from London to New York is still of too small proportions to have any actual effect on money rates here, it is becoming more important as a factor in credit considerations. With the purchase of $2,500,000 announced yesterday, the movement reached a total of nearly $18,000,000, and at current levels for sterling exchange further shipments are expected. It is assumed that the bulk of the metal received here will be used for the reduction of bank indebtedness, particularly in view of the heavy total of borrowings by member banks from the Federal Reserve banks. It was pointed out, however, that the fact of a continuing movement of gold from Europe to this country, even on a moderate scale, made it more unlikely than ever that the Federal Reserve authorities would do anything to stiffen money rates here.

MONEY.

Wednesday, Oct. 31, 1928.

Stock Exchange call money held firmly at 7½ per cent., the rate which marked all of Tuesday's business. There was good turnover, with about $15,000,000 called by banks. Time money was dull, little in the way of sizable trades being reported. A little 90 days' was done at 7 per cent., but other maturities were neglected. Commercial paper and acceptances were unchanged.

Call Loans.

Inquiry.	High.	Low.	Last.	Tuesday's Last.	Tuesday's Year Ago.
	7½	7½	7½	7½	5½

Time Loans.

	Monday.	Year Ago.
60-90 days	6½@7	6@6½
4-5-6 months	6½@7	6½@6¾

Commercial Paper.

	Monday.	Year Ago.
Best names, 4 to 6 mos.	5½	4
Other names, 4 to 6 mos.	5¾	4½

Rediscount Rate, N.Y. Reserve Bank.

Rate on all classes of rediscountable paper, 5 per cent. Rate effective July 13, when it was advanced from 4½ per cent., which has been in effect since May 18, 1928.

Bankers' Acceptances.

Call loans against acceptances.....5½

Prime bankers' acceptances, eligible for purchase or rediscount by Federal Reserve Banks. Rates quoted are for discount at purchase:

	Bid.	Asked.
30 days	4⅝	4½
60 days	4⅝	4½
90 days	4⅝	4½
Four months	4⅝	4½
Five months	4⅝	4½
Six months	4⅝	4½

London Market.

Money up ¾ at 4½ per cent.; short bills unchanged at 4⅝ and 4 5-16 per cent.; three months' bills unchanged at 4⅝ and 4 7-16 per cent.

Gold bullion unchanged at 84s 11¼d. The Bank of England sold £538,000 in bar gold.

Clearing House Exchanges.

Exchanges at the New York Clearing House, $1,493,000,000; balance, $152,000,000; Federal Reserve credit balance, $142,000,000; exchanges this day a year ago, $1,568,000,000.

MARKET AVERAGES.

Wednesday, Oct. 31, 1928.

STOCKS.

	High.	Low.	Last.	Ch'ge.
25 railroads	124.00	122.54	122.66	—.55
25 industrials	297.07	293.10	294.83	—1.76
50 stocks	210.82	207.92	208.94	—1.16

DAILY RANGE OF 50 STOCKS.

	High.	Low.	Last.	Ch'ge
Oct. 30	212.34	209.57	210.10	+1.54
Oct. 29	213.03	210.40	211.61	+1.70
Oct. 27	210.75	208.16	210.51	+1.88
Oct. 26	211.58	208.20	208.63	—2.59
Oct. 25	211.17	210.58	211.22	—1.00
Oct. 24	212.09	210.84	212.22	+ .72

MONTHLY RANGE OF 50 STOCKS.

	High.		Low.		Last.
1928	213.69	Oct. 24	200.46	Oct. 4	208.94
1927	185.47	Oct. 4	168.93	Oct. 29	170.76
1926	138.12	Oct. 5	126.82	Oct. 30	130.85
1925	124.51	Oct. 21	124.80	Oct. 1	123.94
1924	95.20	Oct. 1	90.49	Oct. 15	94.65

YEARLY RANGE OF 25 RAILROADS.

	High.		Low.		Last.
*1928	129.10	May 10	112.84	Feb. 20	123.06
1927	124.22	Oct. 4	99.34	June 4	119.30

YEARLY RANGE OF 25 INDUSTRIALS.

	High.		Low.		Last.
*1928	302.06	Oct. 24	253.42	Feb. 20	294.83
1927	247.84	Sep. 10	171.49	Jan. 25	244.54

YEARLY RANGE OF 50 STOCKS.

	High.		Low.		Last.
*1928	213.69	Oct. 24	173.13	Feb. 20	208.94
†1927	185.47	Oct. 4	135.82	Jan. 27	172.15

FULL YEARS.

1927	185.47	Oct. 4	135.82	Jan. 27	181.98
1926	142.35	Dec. 29	100.63	Mar. 30	139.55
1925	138.21	Dec. 28	101.16	Mar. 20	137.46
1924	107.28	Dec. 31	82.26	Apr. 22	106.72
1923	92.52	May 7	77.13	Oct. 20	86.15

DOMESTIC BONDS.

		—Net Change.— Day.	Month.	Year
40 issues	90.71	—	—.04	—1.34

DAILY RANGE OF DOMESTIC BONDS.

Oct. 30	90.71	—.13	Oct. 26	90.87	+.04
Oct. 29	90.84	..	Oct. 25	90.83	..
Oct. 27	90.84	—.03	Oct. 24	90.83	+.08

YEARLY RANGE OF 40 BONDS.

	High.		Low.		Last.
*1928	93.60	May 3	89.24	Aug. 14	90.71
†1927	92.36	Oct. 13	89.47	Jan. 3	92.05

FULL YEARS.

1927	92.08	Dec. 1	89.47	Jan. 3	92.05
1926	89.75	Dec. 30	85.52	Jan. 4	89.49
1925	84.44	Dec. 31	81.99	Jan. 5	84.44
1924	82.46	Dec. 4	76.95	Jan. 2	81.90
1923	79.43	Jan. 3	75.38	Oct. 2	76.71

FOREIGN BONDS.

		—Net Change.— Day.	Month.	Year
10 Govt. issues	105.00	+.15	+.15	—.50

DAILY RANGE OF FOREIGN BONDS.

Oct. 30	105.75	—.04	Oct. 26	105.82	+.15
Oct. 29	105.79	..	Oct. 25	105.77	—.02
Oct. 27	105.79	—.03	Oct. 24	105.79	—.02

YEARLY RANGE OF FOREIGN BONDS.

	High.		Low.		Last.
*1928	107.42	Apr. 5	105.51	June 13	105.90
†1927	106.72	Oct. 3	104.92	Jan. 5	106.40

FULL YEARS.

1927	106.72	Oct. 3	104.92	Jan. 5	106.40
1926	105.57	Dec. 13	102.90	Mar 31	105.02
1925	103.80	Nov. 16	101.04	Jan. 2	103.26
1924	102.05	Nov. 26	97.71	Jan. 5	101.10
1923	101.14	June 7	96.92	Jan. 30	97.83

*To date.
†To corresponding day last year.

THE TREASURY STATEMENT.

Special to The New York Times.

WASHINGTON, Oct. 31.—Revenue receipts and expenditures as at close of business Oct. 29:

Receipts.	This Month.	Corr. Period Last Year.	Fiscal Year 1929.	Corr. Period Fiscal Year 1928.
Customs	$50,715,413.83	$54,406,638.72	$204,513,762.30	$212,282,233.57
Internal rev. income and profits tax	37,371,422.93	33,800,645.88	547,051,918.48	532,737,022.21
Misc. internal revenue	55,298,818.59	47,553,068.99	202,110,340.09	211,206,033.03
Misc. rcts., proceeds Govt.-owned foreign obl'ns:				
Principal	.....	.....	.....	93,484.92
Interest	.....	.....	10,019,350.57	10,020,970.42
Railroad securities	400,878.45	40,032,889.26	1,611,418.28	83,201,474.01
All others	3,017,597.04	2,083,304.84	3,027,123.35	3,410,607.58
Trust fund rcts. reappropriated for investments	5,711,094.24	6,672,815.42	19,985,473.42	22,582,783.41
Proceeds sale of surplus property	145,020.24	264,071.40	3,304,878.71	2,135,512.02
Panama Canal tolls, &c.	2,220,282.26	2,309,081.57	8,502,380.85	8,194,085.12
Rcts. from misc. sources credited direct to appns.	537,204.13	1,043,470.75	3,408,820.82	2,379,479.29
Other miscellaneous	19,539,191.30	17,610,282.85	54,921,429.03	75,327,476.90
Total ordinary	$176,545,936.94	$216,025,429.78	$1,004,296,715.40	$1,182,369,043.28
Excess of cert. rcts. over total exp's against ord. receipts	.....	.....	.....	36,840,654.81
Excess of total exp'ditures chargeable against ord. receipts	177,977,924.19	170,301,448.50	361,140,584.06	.....
Total exp's chargeable against ord. receipts	$354,523,860.87	$303,326,878.28	$1,425,487,290.50	$1,143,528,388.47
Balance today, $210,116,182.11.				

These units have been sold privately. This advertisement appears as a matter of record only.

New Issue

Boeing Airplane & Transport Corporation

90,000 Shares 6% Cumulative Preferred Stock, Series A

27,000 Shares Common Stock

Offered in Units of 10 Shares of Preferred Stock and 3 Shares of Common Stock.

Dividends exempt from the present normal Federal Income Tax

The 6% Cumulative Preferred Stock, Series A will be of $50 par value per share; will be entitled to cumulative dividends at the rate of $3 per share per annum, payable quarterly on the first day of January, April, July and October in each year, the initial dividend, payable January 1, 1929, to be in the amount of 50 cents per share; will be preferentially entitled to $50 per share in case of involuntary distribution of capital assets, or $55 per share in case of voluntary distribution of capital assets, in each case plus accumulated unpaid dividends; and will be redeemable, in whole or in part, at the option of the Corporation, on any dividend date, upon thirty days' prior notice, at $55 per share plus accumulated unpaid dividends.

Transfer Agents:
THE NATIONAL CITY BANK OF NEW YORK
THE PACIFIC NATIONAL BANK, Seattle

Registrars:
THE FARMERS' LOAN & TRUST COMPANY, New York
THE DEXTER HORTON NATIONAL BANK, Seattle

Certificates of 6% Cumulative Preferred Stock, Series A, will be accompanied by Stock Purchase Warrants, non-transferable apart from such certificates, entitling the holders thereof to purchase at any time on or before November 1, 1938, upon cash payment of $33 a share, Common Stock of the Corporation in the ratio of one share of Common Stock for each two shares of such Preferred Stock. In case of redemption of any shares of such Preferred Stock prior to the exercise of the Warrant attached to the certificate representing the same, a detached Warrant, transferable by delivery, will be issued, evidencing the right to purchase half a share of Common Stock with respect to each share of Preferred Stock so redeemed. Scrip certificates will be issued representing any fractional shares of Common Stock purchased.

CAPITALIZATION	Authorized	To be Presently Outstanding
Preferred Stock	$19,900,000	
6% Cumulative Preferred Stock, Series A ($50 par)		$4,500,000
Common Stock (without par value)	630,000 shs. (*)	513,000 shs. (†)

(*) 90,000 shares reserved for exercise of outstanding Stock Purchase Warrants entitling the holders thereof to purchase Common Stock at $30 per share; and 15,000 shares reserved for sale by the Corporation at not less than $23 per share.
(†) On the assumption that all the Capital Stock of Boeing Airplane Company and all the Common Stock of Pacific Air Transport, Inc., not held by Boeing Airplane Company, are exchanged for Common Stock of the Corporation.

Mr. W. E. Boeing, President of Boeing Airplane & Transport Corporation, summarizes his letter as follows:

Boeing Airplane & Transport Corporation, incorporated in Delaware, will presently acquire 90% or more of the Capital Stock of Boeing Airplane Company. The two foregoing companies will together own 90% or more of the Common Stock of Boeing Air Transport, Inc. And the three foregoing companies will together own over 65% of the outstanding stock of Pacific Air Transport.

Boeing Airplane Company is one of the foremost manufacturers of airplanes in the world. Its plant is in Seattle, Washington, and affords employment to about one thousand people including a technical staff of sixty-five engineers. Since its inception the Company has manufactured, including deliveries to be made between now and the end of this year, a total of 1,060 airplanes, including 980 military planes for the U. S. Army and Navy.

Boeing Air Transport, Inc., carries the U. S. Air Mail, as well as passengers and express, between Chicago and San Francisco, a distance of about 2,000 miles. The service is daily, each way. The Company commenced operation in July, 1927; it now has in service twenty-six mail planes, and has ordered ten more from Boeing Airplane Company. It plans next year to place twelve tri-motor passenger planes in regular passenger service between Chicago and San Francisco.

Pacific Air Transport carries the U. S. Air Mail, as well as passengers and express, between Los Angeles and Seattle, a distance of 1,100 miles. It commenced operation in September, 1926. Control of its management, through stock ownership, was obtained by Boeing Air Transport, Inc., in January, 1928.

The combined net earnings of Boeing Airplane Company, for the calendar year 1927, and Boeing Air Transport, Inc., for the last six months of 1927 during which it was operating, amounted to $201,937, and, for the first eight months of 1928, amounted to $592,905, the latter being equivalent to an annual rate of over three times the annual dividend requirement of this issue of Preferred Stock, and equivalent, after deducting the said Preferred dividend requirement, to an annual rate of over $1 per share of Common Stock presently to be outstanding. The foregoing figures do not reflect the additional earning power to be realized from the $4,000,000 working capital and expansion fund to be set aside from the proceeds of this financing, after providing, from the said proceeds, for the retirement of now outstanding funded indebtedness and preferred stock of Boeing Airplane Company and Boeing Air Transport, Inc., respectively. Combined net earnings of Boeing Airplane Company and Boeing Air Transport, Inc., plus the Corporation's pro rata portion of the net income of Pacific Air Transport, for the calendar year 1928, are estimated at $1,300,000. Considering the rapid increase in the volume of U. S. Air Mail, particularly since the reduction in the postage rate made effective August 1, 1928, and considering the increasing demand for airplanes and parts, it is entirely reasonable to expect the combined enterprise to show substantially greater profits next year.

A pro forma consolidated balance sheet of the Corporation, Boeing Airplane Company, and Boeing Air Transport, Inc., adjusted to give effect to the present financing, indicates net tangible assets equivalent to $71 per share ($50 par value) of Preferred Stock presently to be outstanding.

The first carriage of mail by air was undertaken May 15, 1918. To and including June 30, 1928, a total of 22,577,147 airplane miles have been flown, and a total of 9,910,896 pounds of mail have been carried, in the air mail service. The volume of air mail is rapidly increasing. The established air mail routes constitute the backbone of air transportation in the United States.

The active management of the combined enterprise will continue in the hands of the executive staff which has been responsible for its successful operations to date.

Application will be made to list the 6% Cumulative Preferred Stock, Series A and the Common Stock on the New York Stock Exchange.

We offer these stocks in units consisting of 10 shares of 6% Cumulative Preferred Stock, Series A, and 3 shares of Common Stock, if, as and when issued to and received by us, subject to the approval of all legal proceedings by Messrs. Donworth, Todd & Holman, of Seattle, and Messrs. Shearman & Sterling, of New York City. It is expected that delivery in the first instance will be made on or about November 14, 1928, in the form of temporary stock certificates.

Price $590 per Unit

The National City Company
National City Bank Building, New York
TWENTY-ONE OFFICES IN THE METROPOLITAN DISTRICT
Offices in the Leading Cities throughout the World

The above information is based upon official statements on which we have relied. We do not guarantee but believe it to be correct.

Ilseder Steel Corporation

6% Gold Mortgage Bonds Series of 1928
Due Aug. 1, 1948

Price 92 and Interest To Yield About 6.74%

Circular on request

MILLETT, ROE & Co.
Members New York Stock Exchange
120 BROADWAY
NEW YORK

Colon Oil Corp.
COMMON STOCK
Bought—Sold—Quoted

J. R. Schmeltzer & Co.
Members New York Stock Exchange
14 Wall Street New York
Telephone Rector 9800

Stanley & Bissell, Inc.
Specializing in
Public Utility Securities
120 BROADWAY
Cleveland NEW YORK Chicago

We Offer:

$50,000
Insurance Centre Building
(80 JOHN STREET CORPORATION)
80 John St., New York City

6½% General Mortgage Gold Bonds
Due April 1, 1943

At 100 and accrued interest
including as a bonus 8 shares of capital stock with each purchase of one $1,000 Bond

The building was completed in May, 1927. It is located in the heart of New York's insurance district, and was designed to cater to the particular requirements of the business of Insurance Companies.

We are advised by Messrs. Horace S. Ely & Co., managing agents, that practically the entire rentable space in this building is leased a number of the leases running for a long term of years.

The Sinking Fund on these bonds requires the Corporation to use all its surplus income, after due reserves, for the purchase and retirement of this issue of mortgage bonds before any dividends can be paid on the Capital Stock.

It is calculated that the surplus earnings will retire the entire issue by maturity, after which they would be available for dividends on the Capital Stock.

A complete and illustrated circular will be sent upon request.

Clark Williams & Co.
Members New York Stock Exchange
160 Broadway *Telephone: CORtland 3094* New York

IF YOU DO NOT READ THE NEW YORK TIMES EVERY DAY, begin tomorrow and see how good a newspaper can be. Create a habit that will keep you best informed on all topics.—Advt.

Statistical Service

We offer to investors the services of our Statistical Department for analysis of their present holdings or the preparation of reports on securities in which they may be interested.

J.G. WHITE & CO.
INCORPORATED
37 WALL STREET NEW YORK

Come to Us For Investment Advice

THE investment of your personal savings deserves more detailed study and thought than often is possible in a brief visit of a salesman.

A good way to begin buying Bonds intelligently is to call at the office of an Investment Specialist.

For your own interest take time to make a personal call at any one of our offices.

Why not write now for an appointment?

THE EQUITABLE TRUST COMPANY
OF NEW YORK
11 Broad Street
79 Madison Ave. 355 Madison Ave.
1040 Madison Ave. 40 Worth Street

U. S. Rubber

6½% Notes

Maturing 1929 to 1940

GARDNER & CO.
Members New York Stock Exchange
20 Broad St. New York
Telephone Hanover 0749

$25,000
Oriental Development
5½s, 1958
To Yield about 6.24%

$25,000
Cities Service Co.
Debenture 5s, 1963
(With Warrants Attached)
To Yield about 5.16%

$50,000
Aldred Investment Trust
Shareholders' Debenture 4½s, 1967
Price 123½

Hibernia Securities Company, *Inc.*
165 Broadway New York
Telephone Cortlandt 1870

We recommend for investment the purchase of

ELECTROGRAPHIC CORPORATION

Common Stock

Analysis on request

E. W. CLUCAS & Co
Members New York Stock Exchange
60 Wall Street New York
HAnover 9453

BOND SALES ON STOCK EXCHANGE, WEDNESDAY, OCTOBER 31, 1928

Day's Sales.	U. S. Govt.	Domestic.	Foreign.	Total All.
Yesterday	$1,236,000	$5,744,000	$2,864,000	$9,844,000
Tuesday	301,000	4,238,000	2,504,000	7,743,000
Year ago.....	680,500	6,339,000	2,798,500	9,818,000
Two years ago.	356,500	7,587,000	7,362,000	15,302,500

Year to Date.	U. S. Govt.	Domestic.	Foreign.	Total All.
1928	$154,360,400	$1,679,294,950	$678,756,800	$2,512,412,150
1927	250,428,350	1,822,067,800	739,471,000	2,811,966,950
1926	220,012,000	1,663,224,500	585,735,950	2,468,972,450
1925	296,542,000	2,009,893,050	607,105,100	2,913,537,150

UNITED STATES GOVERNMENT LOANS

Range Since Date of Issue High.	Date.	Low.	Date.	Range 1928 High.	Low.	Sales in 1,000s.	Issue.	Open.	High.	Low.	Last.	Net Change.	Closing Bid.	Closing Asked.	Yield.
103.1	Oct. 19, 1922	86.1	June 2, 1921	101.26	98.9	169	Liberty 3½s, 1932-47	99.7	99.7	99.00	99.5	+.4	99.4	99.7	3.57
103.30	Mar. 9, 1927	84.90	May 21, 1920	103.15	100.00	26	Liberty 1st conv. 4¼s, 1932-47	100.30	101.00	100.26	100.26	—.1	100.26	101.00	3.96
104.12	Mar. 9, 1927	82.00	May 20, 1920	104.00	100.9	50	Liberty 4th 4¼s, 1933-38	101.1	101.4	101.1	101.1	—.2	101.1	101.3	4.00
104.6	Mar. 9, 1927	82.15	May 20, 1920	103.30	100.12	1	Liberty 4th 4¼s, registered	100.30	100.30	100.30	100.30	—.5	.....	.....	.....
116.6	Jan. 7, 1928	98.1	Mar. 27, 1923	116.6	109.30	160	Treas. 4¼s, 1947-52	112.4	112.11	112.4	112.11	+.9	112.9	112.12	3.39
111.12	Jan. 9, 1928	100.9	Dec. 23, 1924	111.12	104.26	476	Treas. 4s, 1944-54	106.27	107.10	106.27	107.10	+.14	107.10	107.11	3.43
108.10	Jan. 10, 1928	100.12	Mar. 23, 1926	108.10	102.8	120	Treas. 3¾s, 1946-56	104.00	104.14	104.09	104.14	+.17	104.10	104.14	3.44
103.10	Jan. 7, 1928	98.9	Aug. 13, 1928	103.10	98.9	29	Treas. 3¼s, 1943-47	99.14	99.14	99.10	99.14	+.11	99.12	99.14	3.42
99.14	July 20, 1928	98.00	Aug. 14, 1928	99.14	98.00	205	Treas. 3¼s, 1940-43	99.3	99.12	99.3	99.12	+.9	99.11	99.14	3.45

Quotations after the decimal point in the above table represent one or more 32ds of a point.

U. S. TREASURY NOTES.

	Rate.	Bid.	Asked.	Yield.
Dec., 1928....	3¾	99.25	99.27	4.52
Dec., 1928....	4	99.28	99.30	4.44
Mar., 1929....	3½	99.21	99.23	4.62
Mar., 1929....	3½	99.17	99.19	4.64
June, 1929....	4½	100.10	100.12	4.44
Sept., 1929....	4¾	100.16	100.18	4.30
Mar., 1932....	3½	97.26	98.1	4.12
Sept., 1932....	3½	97.28	98.00	4.07
Dec., 1932....	3¾	97.28	98.00	4.03

Figures after decimals are 32ds.

U. S. BOND QUOTATIONS.

Closing quotations for issues not traded in on Stock Exchange yesterday:

PRE-WAR ISSUES.

	Bid	Ask		Bid	Ask
2s, r, 1930	100	101¼	2s, r, 1947	92	93
2s, c, 1930	100	101¼	Fan 4s '23	99½	101
3s, r, 1946	92	93	Fan 4s, 36	99½	101
3s, r, 1946	92	93	Fan 5s, 61	99	99
3s, c, 1947	92	93			

TREASURY BONDS.

Treas. 4s, 1944-54	106.28	106.31
Treas. 3¾s, 1946-56	103.26	104.2

FOREIGN BONDS.

Antioquia 7s, A, 1945																							
2..... 96½																							
5..... 96½																							
1..... 96¾																							
7s, E, 1945																							
4..... 95¼																							
7s, D, 1945																							
8..... 95¼																							
1st 7s, 1957																							
28..... 94½																							
2d 7s, 1957																							
15..... 94½																							
3d 7s, 1957																							
2..... 94½																							
9..... 94½																							
6..... 94¾																							
Argentine s f 5½s, 1962																							
4..... 95¾																							
1..... 95¾																							
1..... 95¾																							
7..... 96																							
6s, 1957, A																							
1..... 100⅜																							
24..... 100⅜																							
2..... 100⅜																							
1..... 100⅜																							
6s, 1958, B																							
17..... 99⅛																							
6s, June, 1959																							
1..... 99⅞																							
1..... 100																							
1..... 99⅜																							
2..... 99⅞																							
2..... 99⅜																							
6s, Oct., 1960																							
1..... 99⅞																							
7..... 99⅜																							
4..... 100																							
7..... 99⅜																							
1..... 100																							
6s, May, 1960																							
1..... 99⅜																							
4..... 99⅜																							
6s, Sept., 1960																							
5..... 99⅝																							
2..... 100																							
4..... 100																							
2 (o) .100⅞																							
6s, Feb, 1961																							
3..... 99⅜																							
6s, May, 1961																							
1..... 99⅜																							
1..... 99⅜																							
Australia 4½s, 1956																							
6..... 88⅜																							
20..... 88¼																							
2..... 88⅜																							
4..... 88½																							
16..... 88⅜																							
5s, 1955																							
3..... 96⅛																							
5..... 99																							
3..... 96⅝																							
5s, 1957																							
4..... 96⅝																							
2..... 96																							
1..... 96¾																							
Bangor & A 1st 4s, 1943																							
1..... 100¼																							
Barnsdall 5s, 1940																							
1..... 104																							
2..... 104½																							
12s?f..134																							
13..... 134½																							
2..... 133½																							
2..... 133⅝																							
11s?f..134																							
15..... 134½																							
2..... 134¼																							
1s?f..134																							
25..... 134¼																							
6..... 134																							
1s?f..133⅝																							
2..... 133¾																							
Belgium 6½s, 1949																							
8..... 106¼																							
8s, 1941																							
1..... 108⅞																							
1..... 108½																							
3..... 108⅞																							
Bergen 6s, 1949																							
1..... 100																							
Berlin 6½s, 1958																							
3..... 99½																							
Ber City El 6½s, 1951																							
1..... 94⅜																							
4..... 94																							
1..... 93⅞																							
Bolivia 8s, 1947																							
1..... 105¼																							
11..... 105																							
7s, 1958																							
1..... 97¾																							
4..... 97																							
3..... 97¼																							
3..... 97																							
1..... 97¼																							
1..... 97																							
1..... 97¼																							
4..... 97																							
Bordeaux 6s, 1934																							
2..... 100⅜																							
7..... 101																							
Brazil 6½s, 1926-1957																							
2..... 96⅛																							
1..... 96⅛																							
1..... 96⅛																							
8..... 96¼																							
4..... 96¼																							
6½s, 1927-1957																							
5..... 96⅛																							
10..... 96⅜																							
6..... 96⅛																							
$500..... 97																							
1..... 96¼																							
5..... 96½																							
8s, 1941																							
1..... 108⅞																							
1..... 108½																							
1..... 108⅜																							
Brazil Cent R 7s, 1952																							
1..... 100⅜																							
1..... 100⅜																							
6..... 100																							
Bremen 7s, 1935																							
2..... 101⅜																							
1..... 101⅛																							
Brisbane 5s, 1957																							
1..... 92⅛																							
5..... 92⅝																							
2..... 92⅜																							
1..... 92⅜																							
9..... 92⅜																							
Budapest 6s, 1962																							
6..... 84½																							
2..... 84																							
Buenos Aires s f 6s, 1961																							
6..... 93½																							
1..... 93⅛																							
6s, Apr, 1960																							
10..... 99½																							
2..... 99¾																							
6s, Oct, 1960																							
2..... 98⅛																							
1..... 98⅝																							
Caldas 7½s, 1946																							
1..... 90¾																							
1..... 100																							
Canada 5s, 1931																							
1..... 102																							
Canada 5s, 1952																							
10..... 104½																							
2..... 104⅞																							
4½s, 1930																							
5..... 93																							
1..... 99¼																							
5½s, 1929																							
2..... 100⅛																							
1..... 100																							
8..... 100⅛																							
Cauca Valley 7½s, 1946																							
1..... 101																							
Chile 6s, 1960																							
5..... 93⅜																							
2..... 93½																							
2..... 93⅜																							
2..... 93⅜																							
10..... 90⅜																							
6s, Jan, 1961																							
1..... 93⅜																							
1..... 93⅜																							
1..... 93⅜																							
7..... 93¾																							
6s, Sep, 1961																							
10..... 94																							
Ts, 1942																							
1..... 102																							
2..... 102½																							
4..... 102⅜																							
6s, 1961																							
1..... 93⅜																							
1..... 93⅝																							
2..... 92½																							
1..... 93⅜																							
6..... 93⅜																							
Chile Mtge Bk 6½s, 1957																							
6..... 99½																							
6⅞s, 1961																							
2..... 99⅝																							
1..... 99⅝																							
2..... 99⅝																							
Christiania 6s, 1954																							
2..... 100¼																							
Chinese Govt Rys 5s, 1953																							
5..... 34½																							
Columbia Agr Bk 6s, 1943																							
1..... 99¼																							
6½s, 1947																							
2..... 88½																							
7s, 1946																							
1..... 32																							
1..... 93¼																							
7s, 1947																							
1..... 94½																							
1..... 94½																							
Colombia Rep 6s, Jan, 1961																							
5..... 90¾																							
10..... 90¾																							
6s, Oct, 1961																							
4..... 90¾																							
Copenhagen 5s, 1952																							
8..... 98¼																							
Cordoba City 7s, 1957																							
2..... 96½																							
2..... 96¼																							
1..... 96¼																							
7s, 1957, ctfs																							
1..... 96¼																							
2..... 96																							
Costa Rica 7s, 1951																							
20..... 97																							
4..... 96¾																							
4..... 97½																							
Cuba 5s, 1949																							
4..... 102⅛																							
Cundin'm'ca 7s, 1946																							
5..... 100																							
6½s, 1959																							
1..... 111¼																							
Denmark 6s, 1942																							
1..... 103																							
Deutsche Bk 6s, 1932																							
1..... 97⅞																							
9..... 98																							
Dom Rep 5½s, 1940																							
11..... 95																							
1st 5½s, 1942																							
11..... 95½																							
Dresden 7s, 1945																							
2..... 100¼																							
Dutch E Ind 6s, 1947																							
7..... 104																							
6s, 1962																							
5..... 103⅞																							
El Salvador 8s, 1948																							
20..... 110																							
2..... 110½																							
Est Rys 7s, 1954																							
1..... 102																							
1..... 101½																							
13..... 102																							
Fiat 7s, 1946, w w																							
15..... 138																							
20..... 137½																							
10..... 137¾																							
15..... 138																							
5..... 135½																							
7s, 1946, x w																							
10..... 93½																							
5..... 93½																							
5..... 95¼																							
5..... 95¾																							
10..... 95½																							
15..... 95¾																							
5..... 93																							
Finland 6½s, 1938																							
5..... 97½																							
5..... 91																							
1..... 90⅝																							
1..... 91																							
6s, 1945																							
6½s, 1950																							
1..... 99¾																							
1..... 99¾																							
7s, 1950																							
2..... 100½																							
Finnish 6½s, A, 1954																							
1..... 98¾																							
1..... 99¼																							
Framerican 7½s, 1942																							
3..... 98																							
2..... 98																							
1..... 98																							
French Govt 7s, 1949																							
18..... 107⅞																							
6..... 107⅝																							
8..... 107⅞																							
1..... 107⅞																							
8..... 107⅞																							
1..... 107⅞																							
French Nat 5 s, 1949																							
4..... 102⅜																							
Grv Cent Ag Bk 6s, 1938																							
6..... 99																							
2..... 102⅜																							
3..... 92																							
Gt Cons Elec Jap 6½s, 1950																							
3..... 95																							
Greek Govt 7s, 1964																							
1..... 98¼																							
1..... 97¾																							
6s, 1968																							
1..... 86⅝																							
2..... 87																							
1..... 86⅝																							
1..... 86⅛																							
Hamburg Sts 6s, 1946																							
1..... 97⅜																							
Heidelberg 7½s, 1950																							
1..... 104																							
Hungary 7½s, 1946																							
1..... 101½																							
Hung Con Mu 7½s, 1945																							
3..... 98⅜																							
2..... 99																							
1..... 99¼																							
7s, 1946																							
1..... 95⅜																							
Hung L M 7½s, 1961																							
2..... 99⅝																							
1..... 100																							
Iiaeder Steel 6s, 1948																							
2..... 92½																							
Irish Free Sta 5s, 1960																							
5..... 98																							
5..... 98¼																							
10..... 98½																							
1..... 98¾																							
Italian P U 7s, 1952																							
3..... 96⅜																							
5..... 96⅝																							
2..... 96¾																							
2..... 96																							
Ital Cred F W 7s, A, 1937																							
2..... 95⅝																							
5..... 96																							
7s, B, 1947																							
2..... 96⅛																							
1..... 95¼																							
Italy 7s, 1951																							
1..... 96⅞																							
9..... 97																							
1..... 96⅞												

BAKER, KELLOGG & CO.
Incorporated
120 BROADWAY
NEW YORK
BUENOS AIRES CHICAGO

Investment Securities

Governmental and Corporate Financing

Exempt from all Federal and New York State Income Taxes

Legal Investment for Savings Banks and Trust Funds in New York

City of
Albany, N. Y.
4¼% Gold Bonds

MATURITIES and YIELDS
Nov. 1, 1931.....4.10%
Nov. 1, 1932-1938.....4.05%
Nov. 1, 1939-1968.....4.00%

Circular upon Request

BATCHELDER, WACK & CO.
100 Broadway New York
Telephone Rector 0154

New York City and New York State Bonds

Other High Grade Municipal Bonds

Daily or Weekly Quotation Sheet Mailed on Request

Barr Brothers & Co.
INC.
25 WALL STREET NEW YORK

$65,000
Edison Electric Illuminating Co. of Brooklyn
1st Consol. 4% Bonds
Due Jan. 1, 1939

Legal investment for Savings Banks in New York, Massachusetts, Connecticut and other States.

Price to Yield about 4.40%

STEPHENS & Co.
Members New York Stock Exchange
111 Broadway, New York
TELEPHONE RECTOR 8224

For November Investment

Ten year 6% Gold Notes of the largest company of its kind in the United States.

The Company has made substantial profits every year since its organization in 1903.

Net earnings before taxes over 5 times interest requirements.

Total current assets 8 times total current liabilities.

Sinking fund estimated to retire 50% of issue by maturity.

Complete information on request

SCHLUTER & Co.
Incorporated
111 Broadway
New York

MONTH'S OFFERINGS TOTAL $509,541,389

$309,713,000 Bonds Put on the Market in October, With $199,828,389 Stocks.

MUCH LESS THAN YEAR AGO

Figures for 1928 to Date Show $4,350,355,350 Bonds and $1,224,326,998 Stocks.

Bond and stock offerings in October aggregated $509,541,389, of which bonds totaled $309,713,000 and stocks, $199,828,389. In September the total was $416,185,600, $305,007,250 in bonds and $111,178,350 in stocks being offered. A year ago in October $872,842,900 in new securities were offered, composed of $787,738,000 in bonds and $85,104,900 in stocks.

Although new offerings of both stocks and bonds last month were greater in volume than during September, the combined figures were considerably less than those of a year ago. Bonds accounted for the major portion of the drop in October as compared with a year ago, whereas new stock offerings were greater than a year ago and the largest for any month in two years. This was due mainly to investment trust offerings.

Railroad financing in bonds was greater in October than it has been in any of the last seven months. Public utilities were less in October than in August or September, one issue in October of $30,000,000 Cities Service Company 5s of 1963 making up the greater part of the monthly total. Industrials and municipals were in greater amount than during September.

In the first ten months of 1928 bond offerings were less than for the same period last year by more than $1,000,000,000, while stock offerings showed an increase of $300,000,000. October was the largest month for miscellaneous stock offerings. From Jan. 1 to the end of last month bonds aggregating $4,350,355,350 were offered, compared with $5,698,183,100 last year in the same period. Stocks totaled $1,224,326,998 in the first ten months, whereas last year they aggregated $910,053,590 for the corresponding time.

Flotation of new bond issues this year has been retarded by the money situation. The bonds which attracted the most attention were those in which convertible privileges are embodied. Otherwise, the market was dull most of the month.

Bond and stock offerings are classified as follows for October and the first ten months of this year and last year:

Bond Offerings.

	Oct. 1928.	Oct. 1927.
Industrial	$121,363,000	$100,110,000
Public Utility	72,720,000	264,740,000
State and Municipal	66,921,000	57,660,000
Foreign	77,165,000	243,622,500
Railroads	45,290,000	32,540,500
Farm Loans	.....	27,000,000
Miscellaneous	26,252,000	51,050,000
Total	$309,713,000	$787,738,000

Ten Months Ending October.

	1928.	1927.
Industrial	$570,550,500	$1,031,047,500
Public Utility	1,183,276,000	1,533,888,000
State and Munici.	606,194,800	753,803,600
Foreign	1,179,904,000	1,333,022,500
Railroads	360,206,000	322,444,500
Farm Loans	34,500,000	161,550,000
Miscellaneous	404,632,250	361,527,000
Total	$4,350,355,350	$5,698,183,100

Stock Offerings.

	Oct. 1928.	Oct. 1928.
Industrial	$63,607,389	$44,025,900
Public Utilities	28,482,500	14,230,000
Miscellaneous	107,738,600	26,845,000
Total	$199,828,389	$85,104,900

Ten Months Ending October.

	1928.	1927.
Industrial	$345,385,837	$436,584,646
Public Utilities	331,715,602	259,038,181
Miscellaneous	347,225,550	212,430,733
Total	$1,224,326,998	$910,053,560

BOND FLOTATIONS.

Domestic and Foreign Securities to Be Offered by Investment Bankers.

Offering of a new issue of $15,000,000 Federal Land Bank 4¼ per cent. bonds, dated Nov. 1, 1928, and due in 1958, and redeemable at par at any time after ten years, will be made today at par and interest. The usual offering group will market the bonds, headed by Alex Brown & Sons of Baltimore; Harris, Forbes & Co.; Brown Brothers & Co.; Lee, Higginson & Co.; the National City Company and the Guaranty Company, and including the twelve Federal Land banks and more than 1,000 investment houses and dealers.

Wardman Realty and Construction.

A new issue of $2,500,000 Wardman Realty and Construction Company (Washington, D. C.) 6½ per cent. debentures, due on Sept. 1, 1938, is to be offered today at 98¼ and interest, to yield about 6.75 per cent. The banking group consists of Halsey, Stuart & Co., Inc.; Hambleton & Co.; A. B. Leach & Co., Inc.; Rogers, Caldwell & Co., Inc., and the William R. Compton Company. In September the same group offered an issue of $11,000,000 Wardman Real Estate Properties, Inc.

Santander, Colombia.

The price on the issue of $2,000,000 Department of Santander (Colombia) external 7 per cent. sinking fund bonds, Series A, due in twenty years, announced for offering today, is 94 and interest, to yield 7.58 per cent. The offering group is composed of Redmond & Co. and E. H. Rollins & Sons. The bonds, which are secured by liquor and tobacco taxes, are redeemable by lot at par.

Produce Terminal Cold Storage.

Offering of a new issue of $1,300,000 Produce Terminal Cold Storage Company first mortgage 6 per cent. bonds, due serially from 1931 to 1948, will be made today by the Chicago Trust Company at par. The company is constructing a cold storage warehouse at Blue Island Avenue and Throop Street, Chicago.

White Sewing Machine.

A new issue of $2,500,000 White Sewing Machine Corporation 6 per cent. participating sinking fund debentures, due on Nov. 1, 1940, will be marketed today by Hemphill, Noyes & Co. and Lage & Co., at par. The issue is callable at 110 and interest to Nov. 1, 1935, and at a graduated scale thereafter to maturity. The issue will participate in the annual consolidated net income of the company to the extent of 1 per cent.

U. S. INSULAR BONDS.

			Bid.	Asked
Philippine Govt.	4½	Apr., 1958	101½	105
Do	4½	July, 1952	102	103¾
Do	5	Apr., 1935	101¼	104¼
Do	5	Feb., 1952	108½	111
Do	5½	Aug., 1941	108	112½
P. R. Govt.	5	Apr., 1952	99½	102
U. S. Panama	3	June, 1961	88	96
Ter. of Hawaii	4½	Sept., 1959	101	104½

Town Officials Startled As Bond Issue Finds No Bid

Special to The New York Times.

HAMMONTON, N. J., Oct. 31.—Mayor Charles Cunningham and the six members of the Council had an unpleasant surprise today when they were informed by Clerk William Benshouse that there had not been a single bid for a $176,000 bond issue of the local Government.

The bond issue had been advertised in New Jersey, New York and Pennsylvania. The officials said that it had been favorably passed upon by experts, and they were at a loss to explain the failure to get a single bid. The bonds will be readvertised.

$111,247,000 BONDS CALLED IN OCTOBER

Redemptions Prior to Maturity Total $1,862,967,032 for Ten Months.

Closely approaching the aggregate of bonds called for redemption before maturity in October, 1927, last month's total was $111,247,000, comparing with $111,098,308 for the same month last year. In September the aggregate was $103,064,900, which was less than that for the corresponding month in 1927. Last month there was a big increase in railroad redemptions.

Since Jan. 1 bonds called for redemption this year have amounted to $1,862,967,032, compared with $1,303,395,718 in the same period a year ago. The feature of the retirements in 1928 was that new financing by bond issues this year for the purpose of refunding was considerably less than last year, although refunding, as a whole, was in excess of that of last year for the ten months, the increase exceeding $500,000.

High money rates, uncertainty as to the trend in the money markets and the legality which has continued in the bond markets have been regarded as causes for the decline in bond offerings for refunding. Two groups, foreign and railroads, stand out in bond redemptions this year as compared with a year ago. Last month railroad redemptions led with a total of $35,305,000, while industrials and foreign groups aggregated $33,002,000 and $26,963,000 respectively. One of the largest railroad redemptions since July was that of the St. Louis-San Francisco Railway mortgage 6s, series A of 1960, redeemed in October. The redemption was the largest of the month.

Bonds called so far for redemption in November aggregate $55,062,000, of which $33,245,000 are industrial; $13,727,000, public utility; $247,500, State and municipal; $4,747,500, foreign; $12,000, railroad, and $3,083,000, miscellaneous. On the list are the following issues: Cities Service refunding debenture 6s of 1936, called at 104 for Nov. 1; Northern Ohio Power ten-year second 7s, called at 100 for Nov. 1; Republic of France 5 per cent. redeemable National Loan of 1980, called at 105 for Nov. 1, and Drummond Investment first 6½s of 1938, called at 105 for Nov. 1.

Bonds called for redemption during the last ten months, compared with those called for the same period in 1927, as compiled by THE NEW YORK TIMES, follow:

	1928.	1927.
Industrial	$464,079,360	$324,273,096
Public utilities	677,695,000	608,830,747
State and munic.	10,985,650	20,279,401
Foreign	215,390,050	130,557,459
Railroads	272,006,947	121,263,115
Miscellaneous	122,810,025	98,191,900
Total	$1,862,967,032	$1,303,395,718

MUNICIPAL LOANS.

Albany Port District, N. Y., which includes the cities of Albany and Rensselaer, has issued a call for sealed bids, to be opened on Nov. 23, on a new issue of $1,000,000 4½ per cent. bonds, maturing serially on Nov. 1, 1933 to 1972. The district is concerned with the development of the Port of Albany and not with the regulating of the flow of the Hudson River above Albany, which is the province of the Hudson River Regulating District.

NEW YORK STOCK EXCHANGE

Continued from Page Thirty-six.

1928 High.	1928 Low.	Stock and Dividend Rate.	First.	High.	Low.	Last.	Net Ch'ge.	Closing Bid.	Closing Ask.	Sales.
104¾	98½	West Penn El. pf. (6) *	99¾	100	99¾	100	..	99¾	100	120
115	107½	West Penn El. pf. (7) *	109¼	109¼	109¼	109¼	+ ¼	109¼	110	50
113	103	West Penn Pow. pf. (6) *	107¼	107¼	107¼	107¼	+ ¼	107¼	108	10
118	113¾	West Penn Pow. pf. (7) *	115	115	115	115	..	115	115¾	60
78	53½	West. Dairy Prd., A (4)	58¼	58¼	58¼	58¼	..	58	60½	300
49	20½	West. Dairy Prd., B....	30	30½	30	30	— ½	30	30½	500
54⅜	31½	Western Maryland	42¾	42¾	40½	40¾	— 1½	40¾	42	3,100
37½	29⅞	Western Pacific	31½	31½	31¼	31½	— ⅛	31½	32	100
62¾	52½	Western Pacific pf.....	55¾	55¾	55¾	55¾	+ ¼	56	57¼	100
201	139½	Western Union Tel. (8).	190¾	194	185	189	— 1	188½	189	7,100
57¾	42½	Westinghouse A. B. (2)	43⅝	43⅞	43¾	43⅝	— ⅝	43¾	43⅝	2,800
116½	86⅝	Westinghouse E&M. (4)	111⅝	113⅞	110⅝	113⅝	+ 2¾	113⅝	113⅞	56,900
114½	95⅝	Westingh'se 1st pf. (4)*	110	112¼	110	112¼	— ⅝	108	111	850
26½	12½	Weston Electrical Inst..	22	22	21½	21½	— ½	21½	22	900
36⅝	30¾	West. El. Instr.. Cl.A. (2)	33½	33½	32⅞	33¼	— ⅛	33½	34	300
30½	20½	White Eagle Oil (2)....	29	29⅞	28⅞	28⅞	— 1	28	28¾	2,700
43⅝	30½	White Motors (1).....	36¼	36⅝	36½	36⅝	+ ⅛	36¼	36½	500
47½	34½	White Rock M. S. (2)..	45½	45½	41½	41½	— 4½	41½	42	5,800
45	33¾	White Sewing Machine.	37	37⅝	36⅝	37	..	36¾	37	1,500
55¾	51⅝	White Sewing M. pf. (4)	52¾	53	52	53	..	52	53¼	200
32½	17⅝	Willys-Overland (1.20).	28	29½	26½	27¼	— ⅜	27½	27⅝	32,400
101½	92⅜	Willys-Overland pf. (7).	97½	97½	97¼	97½	..	97½	98	100
16	11	Wilson & Co.....	11	11	11	11	— ⅛	10⅝	11	2,500
35	22	Wilson & Co., Cl. A....	23¾	23¾	23½	23½	— 1⅛	23¾	23½	1,600
205⅝	175½	Woolw'th (F.W.) Co.(5)	200¾	201	197½	197½	— 2¾	197½	198	4,400
44	28	Worthington Pump	37¾	38¼	37¾	37¾	+ ½	38¼	39	1,000
245	69	Wright Aeronautical (2)	164	165	158	162½	— 2¼	161	162¼	7,000
84	68¼	Wrigley (Wm. Jr.) (12½)	76½	77⅝	75	76⅝	+ 1½	76	76⅝	2,300
20⅝	18⅜	Wilcox Oil & Gas.....	20	20	20	20	+ ⅛	19½	20	400
84½	65	Yale & Towne Mfg. (15)	67	67	66	66	— 1	65¼	66¾	200
42⅝	27⅝	Yellow Truck & Coach.	36⅝	36⅝	35¼	35½	— 1⅛	35½	35⅝	10,400
106⅞	83½	Youngstown S. & T.	91½	92	91	91	— ¾	90¾	91¼	3,000
		RIGHTS.	Expire.							
4	1¼	Abraham & S...	Nov. 5	3	3	2⅞	2⅞	— ⅛	..	..	400
⅞	⅜	Bruns. Term....	Nov. 15	⅜	⅜	⅜	⅜	..	..	..	300
2⅝	2⅛	Colum. Carbon..	Nov. 22	2⅞	2⅞	2⅞	2⅞	..	..	..	1,400
16¼	14½	Det. Edison.....	Dec. 21	14⅞	14⅞	14⅞	14⅞	..	..	..	1,100
4⅛	2⅝	Gen. Am. T. C....	Nov. 3	3	3⅛	2⅞	3	— ⅛	..	..	4,000
8¾	5⅝	Goodyr. T. & R..	Nov. 15	7⅝	8¼	7⅞	7⅞	— 1⅛	..	..	9,600
1⅝	⅞	Kelly-Sp. Tire...	Nov. 1	⅞	⅞	⅞	⅞	— ⅛	..	..	33,100
2¾	2⅛	Pac. Light.....	Oct. 31	2⅛	2⅛	2⅛	2⅛	cash.	..	..	200
9	7⅞	Peo. Gas & C...	Nov. 5	8½	8½	8½	8½	..	..	..	2,600

* Unit of trading .ess than 100 shares. † Partly extra.

FINANCIAL ADVERTISEMENTS. | FINANCIAL ADVERTISEMENTS.

Branch Offices Of New York Stock Exchange Firms

NEW YORK CITY

Annenberg, Stein & Co.	525 7th Ave.	William E. Lauer & Co.	1560 Broadway
J. S. Bache & Co.	250 Park Ave.	Livingston & Co.	Paramount Bldg. 12 E. 46th St.
Bamberger Bros.	511 5th Ave. 250 Park Ave.	McDonnell & Co.	20 E. 52d St. Produce Exchange
Chas. D. Barney & Co.	654 Madison Ave.	M. J. Meehan & Co.	Waldorf-Astoria Sherry-Netherland Ryan Bldg. (Fordham Rd. & Gd. Concourse)
Bear, Stearns & Co.	1440 Broadway	Morris & Smith	Times Bldg. (42d)
Block, Maloney & Co.	550 7th Ave. 2 Park Ave.	Morrison & Townsend	1 E. 53d St.
Bruning, Jackson & Co.	475 5th Ave.	Moss & Ferguson	342 Madison Ave. 1375 B'way (37th)
S. B. Chapin & Co.	321 Madison Ave.	Munds & Winslow	Savoy-Plaza Hotel 18 E. 53d St. Vanderbilt Hotel 17 E. 42d St. Paramount Bldg.
Clark, Childs & Co.	6 E. 53d St. Murray Hill Hotel	Muir & Loomis	341 Madison Ave.
Curtis & Sanger	45 E. 17th St.	Newman Bros. & Worms	16 E. 53d St.
de Saint Phalle & Co.	30 E. 57th St.	Orvis Brothers & Co.	342 Madison Ave.
Dyer, Hudson & Co.	200 5th Ave. (23d) 341 Madison Ave. 2581 B'way (97th)	Osterwell & Co.	1531 B'way (45th)
Engel & Co.	461 7th Ave.	Palmer & Co.	730 5th Ave. (57th) 349 E. 149th St.
Farr & Co.	277 Madison Ave.	Pearl & Co.	51 E. 42d St. 624 Madison Ave.
Fenner & Beane	50 E. 42d St.	Post & Flagg	385 Madison Ave.
Feuchtwanger & Co.	12 W. 44th St.	Potter & Co.	54 E. 57th St.
Harvey Fisk & Sons	261 W. 57th St.	Pouch & Co.	342 Madison Ave.
Gilchrist, Bliss Co.	5th Ave. at 54th St.	Prince & Whitely	Hotel St. Regis
Goodbody & Co.	350 Madison Ave.	Robinson & Co.	225 Broadway 475 5th Ave. 16 E. 44th St.
Gude, Winmill & Co.	Ritz Tower 465 Park Ave.	F. L. Salomon & Co.	730 5th Ave. (57th) Hotel McAlpin
Harriman & Co.	Biltmore Hotel Commodore Hotel 341 Madison Ave.	Schott & Galliver	570 7th Ave. (41st)
Harris, Winthrop & Co.	578 Madison Ave.	Sulzbacher, Granger	2 E. 57th St.
Ira Haupt & Co.	500 7th Ave.	Springs & Co.	16 W. 47th St.
H. Hentz & Co.	6 E. 53d St. 135 W. 31st St.	Steiner, Rouse & Stroock	Paramount Bldg. 299 Madison Ave.
Hirsch, Lilienthal & Co.	535 5th Ave. Ritz-Carlton Hotel Brevoort Hotel Pennsylvania Hotel Belleclaire Hotel 3 E. 44th St.	Taylor, Bates & Co.	41 E. 42d St.
Hyman & Co.	512 5th Ave. 118 W. 42d St. 299 Broadway	Samuel Ungerleider & Co.	1372 Broadway 551 5th Ave.
Jenks, Gwynne & Co.	40 Worth St.	Warner & Company	15 E. 58th St. 370 7th Ave.
Jewett, Newman & Co.	37 W. 57th St. 16 Cent. Pk. W. (61st)	Watson & White	Barclay Hotel
BROOKLYN		Edwin Weisl & Co.	604 5th Ave.
Hanr. Cohen & Co.	44 Court St.	C. E. Wells & Co.	508 Park Ave.
J. S. Bache & Co.	16 Court St.	Wickihman, Breining & Co.	4 E. 39th St. Graybar Bldg.
Fenner & Beane	Half Moon Hotel, C.I.	**LONG ISLAND**	
M. J. Meehan & Co.	16 Court St.	Gude, Winmill & Co.	402 New York Ave., Huntington 2 Glen Street, Glen Cove Peninsula Nat. Bk. Bldg., Cedarhurst
Pearl & Co.	66 Court St.	Morris & Smith	1247 Mott Ave., Far Rockaway
NEW ROCHELLE		Newman Bros. & Worms	85 Middle Neck Rd., Great Neck
Hyman & Co.	New Rochelle	**ALBANY, N. Y.**	
WHITE PLAINS		Prince & Whitely	Home Svgs. Bk. Bldg.
Ira Haupt & Co.	Depot Plaza Bldg.	**CHICAGO**	
ATLANTIC CITY		Prince & Whitely	208 S. La Salle St.
Block, Maloney & Co.	Ritz-Carlton Hotel	**HARTFORD**	
Dyer, Hudson & Co.	Riddle Building	Prince & Whitely	Essex Bldg.
Fenner & Beane	Ambassador Hotel	**NEWARK**	
Samuel Ungerleider Co.	1727 Boardwalk	Dyer, Hudson & Co.	24 Commerce St.
BLOOMFIELD		Hirsch, Lilienthal & Co.	777 Broad St.
Billings, Olcott & Co.	1 Broad St	Newman Bros. & Worms	25 Academy St.
EAST ORANGE		Prince & Whitely	786 Broad St.
Dane & Co.	34 Prospect St.	**PERTH AMBOY**	
BRIDGEPORT		Schott & Galliver	244 Smith St.
Hirsch, Lilienthal & Co.	209 State St.	**PITTSBURGH**	
NEW BRITAIN, CONN.		Wellington & Co.	Union Trust Bldg.
Prince & Whitely	Burritt Hotel	**AKRON, OHIO**	
NEW HAVEN, CONN.		Prince & Whitely	Ohio Building
Prince & Whitely	181 Church St.	**CLEVELAND, OHIO**	
PHILADELPHIA		Prince & Whitely	Union Trust Bldg.
de Saint Phalle & Co.	1604 Walnut St.	**ROCHESTER**	
Prince & Whitely	Parkard Bldg.	Smith, Graham & Rockwell	The Sagamore
Smith, Graham & Rockwell	Fidelity-Philadelphia Trust Bldg.	**MONTREAL**	
		Billings, Olcott & Co.	215 St. James St. W.
		Jenks, Gwynne & Co.	28 Hospital St.

$2,500,000

Wardman Realty and Construction Company

6½% Gold Debentures

Due September 1, 1938

Price 98¼ and Interest, yielding about 6.75%

Dated September 1, 1928 and redeemable. Interest payable June 1 and December 1, at the office of Halsey, Stuart & Co., Inc., New York City, or Chicago, Illinois, without deduction for any Normal Federal Income Tax not in excess of 2% per annum. Coupon Debentures in denominations of $1,000 and $500. The Company has agreed to reimburse resident holders of these Debentures upon proper application within sixty days after payment for all taxes (other than transfer, succession and inheritance taxes) not exceeding 5½ mills per annum on each dollar of the principal amount, which such holders may have been required to pay on account of the principal of and/or interest on any such Debentures to any State or the District of Columbia.

A letter from Mr. Harry Wardman, President of the Company, is summarized by him as follows:

Company: Wardman Realty and Construction Company, has acquired the largest business of its kind in Washington, D. C., and will be actively engaged in all phases of the real estate business. The Company will operate the large realty brokerage, management, insurance, appraisal and rental business which has been developed by the Wardman organization.

The Company, in addition, owns all the stock of Wardman Real Estate Properties, Inc., which owns in fee and operates twelve improved properties recently valued by independent engineers at $28,887,146 upon the basis of reproduction cost new, less depreciation, including therein furniture, furnishings and equipment of the Company now installed in these buildings. After deducting the mortgage indebtedness outstanding, exclusive of the general mortgage pledged to secure these Debentures, the Company, on the basis of such valuation, has an equity of approximately $13,000,000 in these properties.

Purpose of the Issue: The proceeds from the sale of these Debentures have been applied toward the acquisition of the stock of Wardman Real Estate Properties, Inc., the acquisition of other property and as working capital for the Company.

Security: These Debentures are, in the opinion of counsel, the direct obligation of the Company and are secured by deposit with the trustee of the entire capital stock and $2,500,000 General Mortgage Gold Bonds of Wardman Real Estate Properties, Inc., which mature September 1, 1948 and, subject to conditions therein stated, bear interest at the rate of 6½% per annum. The 6½% Gold Debentures are in all respects senior to the Twelve-Year 6% Gold Debentures, Junior Series, due 1940.

Earnings: The net earnings as certified by independent accountants for the year ended December 31, 1927, of the business to be acquired by Wardman Realty & Construction Company, after giving effect to agreements entered into in connection with the present financing, and subject to the realization in full of mortgages receivable and of equities in properties at the values at which the management appraised them when received in part payment for other properties sold or exchanged, were $1,010,712 before interest and Federal taxes, as compared with maximum annual interest of $162,500 on these Debentures.

These earnings are exclusive of any income which might accrue to the present Company through its 100% stock ownership of Wardman Real Estate Properties, Inc. While earnings so computed for the first five months of 1928 only slightly more than covered expenses of operation, no true test of earnings can ordinarily be arrived at for a period of less than one year.

Sinking Fund: The Company has covenanted in the Indenture to provide a sinking fund, beginning August 1, 1929 and operating semi-annually through Halsey, Stuart & Co., Inc., sufficient to retire annually at least $100,000 principal amount of these Debentures, the total amount to be retired prior to maturity to be not less than $1,000,000 principal amount.

Management: The men responsible for the past successful record of the Company, together with Mr. Emory L. Coblentz, Chairman of the Board of Directors of The Potomac Edison Company and a prominent Maryland banker, are actively engaged in the management of this Company.

A circular fully descriptive of the issue will be sent upon request

HALSEY, STUART & CO. INCORPORATED HAMBLETON & CO.

A. B. LEACH & CO., INC.

ROGERS CALDWELL & CO., INC.

WILLIAM R. COMPTON COMPANY

These Debentures are offered for delivery when, as and if issued and accepted by us and subject to the approval of counsel. It is expected that interim certificates, later exchangeable for definitive Debentures will be ready on or about November 14, 1928 for delivery at the office of Halsey, Stuart & Co., Inc. All statements herein are official or are based upon information which we regard as reliable and while we do not guarantee them, we, ourselves, have relied upon them in the purchase of this security.

November 1, 1928.

NEW ISSUE

Exempt from Federal, State, Municipal and Local Taxation

$15,000,000

Ten-Thirty Year

Federal Land Bank 4¼% Bonds

Dated November 1, 1928 Due November 1, 1958

NOT REDEEMABLE BEFORE NOVEMBER 1, 1938

Interest payable May 1 and November 1 at any Federal Land Bank or Federal Reserve Bank. Principal payable at the Bank of Issue. Coupon and registered bonds (interchangeable) in denominations of $10,000, $5,000, $1,000, $500, $100 and $40. Redeemable at 100% and interest at any time on or after November 1, 1938.

The Supreme Court of the United States has upheld the constitutionality of the Act creating the Banks and exempting these Bonds from Federal, State, municipal and local taxation.

ACCEPTABLE BY TREASURY: These Bonds are acceptable by the United States Treasury as security for Government deposits, including Postal Savings Funds.

LEGAL FOR TRUST FUNDS: The Federal Farm Loan Act provides that the Bonds shall be lawful investments for all fiduciary and trust funds under the jurisdiction of the United States Government. They are eligible under the laws of many of the States for investment of all public and private funds and have been held eligible for investment by savings banks in 37 States.

While these Bonds are not Government obligations, and are not guaranteed by the Government, they are the secured obligations of Banks operating under Federal charter with Governmental supervision, on each of whose boards of direction the public interest is represented by three directors appointed by the Federal Farm Loan Board.

At the request of the Federal Land Banks, with the approval of the Federal Farm Loan Board, and in cooperation with and on behalf of the Federal Land Banks, we offer these Bonds:

Price 100% and interest, to yield 4¼%

Alex. Brown & Sons — Harris, Forbes & Co.

Brown Brothers & Co. — Lee, Higginson & Co.

The National City Company — Guaranty Company of New York

The statements contained herein, while not guaranteed, are based upon information and advice which we believe to be accurate.

INVESTMENT BONDS
Yielding from about 4½ to 7%.
Write for Booklet A-3.
S. W. STRAUS & CO.
565 Fifth Avenue, New York City

International Germanic Company, Ltd.
26 Broadway New York
Telephone Whitehall 4920 Cable Address Caesarmanie

4 convenient locations
The SEABOARD NATIONAL BANK
Broad and Beaver Streets
115 Broadway • 41 West 34th Street
24 East 45th Street

GUARANTEED FIRST MORTGAGES
STATE TITLE—MORTGAGE COMPANY
240 Madison Avenue • New York
Capital and Surplus $7,000,000

Electricity in Europe

Hydro-electric development; consolidations; the $830,000,000 of American capital invested within 15 years—are discussed in our current Financial Review.

Folder X-5 on request

John Nickerson & Co.
Incorporated
61 Broadway, New York
Boston Buffalo
Chicago St. Louis Los Angeles
San Francisco Albany Seattle
Philadelphia Newark Spokane
Pittsburgh Harrisburg Tacoma

We have orders in

Central National Corporation

UNITS

Potter & Company
Members New York Stock Exchange
Five Nassau Street, New York
Telephone Rector 6540
Frank S. Thomas
Mgr. Bank Stock Dept.

International Harvester

New Stock

(When Issued)

ORTON, KENT & CO.
Members New York Stock Exchange
60 Broad Street, New York
Telephone Hanover 5150
PHILADELPHIA NEWARK
Specialists in eReorganization Securities

Bankers Financial Trust

Bought—Sold—Quoted

Samuel Ungerleider & Company
Members New York Stock Exchange
50 Broadway New York
Uptown Offices:
1372 Broadway 561 Fifth Ave.

SEVENTEEN FAMOUS WRITERS have contributed to "Whither Mankind," edited by Charles A. Beard, their opinions as to what the machine age is doing to us. The book is reviewed next Sunday in the New York Times Book Review, 32 pages of comment on new books, printed and illustrated in roto gravure.—Advt.

STOCK TRADING SET RECORD IN OCTOBER

99,077,455-Share Turnover on Exchange Compares With 90,906,718 in September.

NEW HIGH ON THE CURB

Sales There Total 27,445,800 Shares —Bond Transactions Show a Decline.

Trading on the New York Stock Exchange in October was the heaviest of any month on record. Sales totaled 99,077,455 shares, against 90,906,718 shares in September, the previous record month and 50,455,950 shares in October, 1927.

The general upward trend of prices continued throughout the month until the 26th, when the first serious decline of the present bull movement occurred. This was reflected in a decline of 3.59 points in the combined averages compiled by THE NEW YORK TIMES. Prices rallied sharply the following day and closed the month irregularly lower.

Stock Exchange Sales.

The following table gives the total transactions in shares for October and the ten months of this year, as compared with the corresponding periods of each year back to 1918.

	October.	Ten Months.
1928	99,077,455	715,278,847
1927	50,455,950	463,368,904
1926	40,212,524	376,029,176
1925	53,423,323	360,354,401
1924	17,826,110	197,787,054
1923	15,818,708	190,080,557
1922	25,676,381	218,172,654
1921	12,262,567	138,483,867
1920	13,513,582	117,845,070½
1919	36,886,384	258,639,807
1918	26,265,824	110,078,691
1917	17,434,893	137,098,813
1916	27,980,554	168,856,171
1915	25,639,081	142,141,732

Dealings in bonds amounted to a par value of $324,548,500 divided as follows: Corporations $162,229,800, United States Government $11,658,000, foreign $60,402,000 and New York City $59,000. Last month's total was a decrease of $7,742,300, as compared with the previous month, and a decrease of $90,114,700, as compared with the corresponding month last year. The largest day's trading was $11,936,500, on the 9th, and the smallest $7,325,000, on the 29th. For the Saturday half-holiday the maximum total was $6,408,000, on the 6th, and the minimum $3,624,000, on the 27th.

Bond dealings in October and the ten months of this year compare as follows:

	October.	Ten Months.
1928	$324,548,500	$2,512,412,150
1927	254,663,200	2,782,242,450
1926	227,640,850	2,442,185,400
1925	239,999,000	2,045,106,745
1924	291,482,010	3,045,013,370
1923	225,208,250	2,389,414,080
1922	364,655,950	3,604,796,007
1921	347,020,700	2,676,272,245
1920	321,723,050	3,073,182,800
1919	309,624,000	2,723,170,500
1918	22,007,500	1,450,407,000
1917	118,067,500	841,937,950
1916	144,875,500	933,336,000
1915	104,490,000	710,991,700

Curb Market.

Stock trading on the New York Curb Market during October was also the heaviest of any month on record. Sales totaled 27,445,800 shares, compared with 24,845,886 in May, the previous record month. The largest day was Oct. 19, when 1,655,800 shares were trade in, compared with 1,639,100 shares on May 14, this year, the record day. The largest Saturday on record was Oct. 20, when 1,074,900 shares were traded in. Stock and bond sale totals on the Curb Market follow:

STOCKS (SHARES).

October	27,445,800
Ten months	163,168,482

BONDS (PAR VALUE).

October	$11,191,000
Ten months	71,660,000

The following table gives the total transactions in stocks for October and the ten months of this year, as compared with the corresponding periods of each year back to 1914.

STOCKS (SHARES).

	October.	10 Months.
1928	99,077,455	715,278,847
1927	50,455,950	463,368,904
1926	40,212,524	376,029,176
1925	53,423,323	360,354,401
1924	17,826,110	197,787,054
1923	15,818,708	190,080,557
1922	25,676,381	218,172,654
1921	12,262,567	138,483,867
1920	13,513,582	117,845,070½
1919	36,886,384	258,639,807
1918	26,265,824	110,078,691
1917	17,434,893	137,098,813
1916	27,980,554	168,856,171
1915	25,639,081	142,141,732
1914	Stock Exchange closed.	

The dealings for October and the ten months of this year make the following showing as compared with preceding years:

BONDS (PAR VALUE).

1928	$324,548,500	$2,512,412,150
1927	254,663,200	2,782,242,450
1926	227,640,850	2,442,185,400
1925	239,999,000	2,045,106,745
1924	291,482,010	3,045,013,370
1923	225,208,250	2,389,414,080
1922	364,655,950	3,604,796,007
1921	347,020,700	2,676,272,245
1920	321,723,050	3,073,182,800
1919	309,624,000	2,723,170,500
1918	22,007,500	1,450,407,000
1917	118,067,500	841,937,950
1916	144,875,500	933,336,000
1915	104,490,000	710,991,700
1914	Stock Exchange closed.	

Van Raalte Common Increased.

Stockholders of the Van Raalte Company, Inc., have approved the increase in common stock from 80,000 shares to 100,000 shares, and also have granted certain officers an option to purchase the additional 20,000 shares. The increase in directors from eleven to fifteen also was approved.

NEW STOCK ISSUES.

Offering of Corporation Shares for Subscription by the Public.

As issue of 84,000,000 Great Lakes Aircraft Corporation class A stock, of no par value, series 1, consisting of 200,000 shares, priced at $24.50 a share, will be offered today by A. E. Leach & Co., Inc., Harry C. Watts & Co., Inc., and Paul C. Davis & Co. The corporation was organized recently to acquire the property of the Glen Martin Company at Cleveland.

Poore & Co.

A block of $4,165,000 Poore & Co. common stock, consisting of 140,000 shares at $29.75 a share, will be offered today by Eastman, Dillon & Co. The offering does not involve any financing by the company, which recently acquired five established concerns in the railway supply field. Dividends are paid on this stock at the annual rate of $1.50 a share.

Central West Public Service.

Offering of a block of Central West Public Service Company 7 per cent. cumulative preferred stock, Series B, will be made today by Porter Fox & Co., Inc., at par and interest.

Boeing Airplane and Transport.

Private placing of 90,000 shares of Boeing Airplane & Transport Corporation 6 per cent. cumulative preferred stock, series A, and 97,000 shares of common stock in units of ten shares of preferred and three shares of common at $590 a unit, was announced yesterday by the National City Company which recently acquired the stock in connection with the consolidation of operations of the Boeing Airplane Company, the Boeing Air Transport, Inc., and the Pacific Air Transport.

STOCK MARKET AVERAGES.

October, 1928.

RAILROADS (20 Stocks).

Date.	High.	Low.	Last.	Ch'ge.
Oct. 1	125.54	124.27	125.54	+ .74
Oct. 2	124.52	122.93	123.80	- .65
Oct. 3	123.80	122.58	123.64	- .16
Oct. 4	123.94	122.92	123.26	- .38
Oct. 5	123.85	122.15	122.80	- .46
Oct. 6	123.37	121.88	122.05	- .75
Oct. 8	122.49	121.01	121.80	- .25
Oct. 9	121.82	121.05	121.52	- .28
Oct. 10	123.75	122.06	123.50	+1.98
Oct. 11	124.28	122.35	123.37	- .13
Oct. 12	Holiday.			
Oct. 13	123.58	122.57	122.84	- .47
Oct. 15	124.44	122.90	123.75	+ .91
Oct. 16	124.48	123.43	124.23	+ .48
Oct. 17	125.36	123.85	124.71	+ .75
Oct. 18	125.09	124.10	124.79	+ .08
Oct. 19	125.20	124.23	124.60	- .19
Oct. 20	124.71	124.25	124.50	- .10
Oct. 22	124.85	124.11	124.26	- .24
Oct. 23	124.73	123.59	124.50	+ .24
Oct. 24	125.38	124.07	124.99	+ .49
Oct. 25	125.44	124.43	124.85	- .14
Oct. 26	124.78	123.43	123.71	-1.14
Oct. 27	124.39	123.43	123.75	+ .04
Oct. 29	123.80	123.23	123.73	- .02
Oct. 30	124.77	123.84	124.64	+ .91
Oct. 31	124.69	123.84	124.05	- .59

INDUSTRIALS (25 Stocks).

Date.	High.	Low.	Last.	Ch'ge.
Oct. 1	294.40	291.40	293.89	- .51
Oct. 2	296.07	291.38	295.83	+1.94
Oct. 3	295.68	290.94	292.47	-1.36
Oct. 4	295.24	291.01	293.77	+1.30
Oct. 5	294.96	291.65	292.82	- .95
Oct. 6	294.35	291.67	293.99	+ .17
Oct. 8	294.54	290.70	292.33	- .66
Oct. 9	294.61	290.70	292.53	+ .20
Oct. 10	294.61	290.87	293.78	+1.25
Oct. 11	295.66	294.54	295.04	+1.26
Oct. 12	Holiday.			
Oct. 13	293.00	289.79	292.04	+2.75
Oct. 15	296.87	291.96	294.40	+2.36
Oct. 16	297.08	293.63	296.12	+1.72
Oct. 17	296.83	291.88	295.21	+1.09
Oct. 18	300.74	294.81	297.84	+2.63
Oct. 19	301.74	296.86	299.58	+1.74
Oct. 20	300.98	297.53	298.49	+1.09
Oct. 22	298.37	296.71	297.40	- .09
Oct. 23	301.27	297.04	300.01	+1.06
Oct. 24	302.06	297.62	299.51	- .50
Oct. 25	300.01	296.53	297.75	-1.76
Oct. 26	300.61	295.47	295.51	-2.24
Oct. 27	297.62	293.10	297.31	+3.50
Oct. 29	300.70	296.83	299.72	+1.41
Oct. 30	302.42	297.98	299.59	- .13
Oct. 31	297.75	293.78	294.83	-1.76

COMBINED AVERAGES (50 Stocks).

Date.	High.	Low.	Last.	Ch'ge.
Oct. 1	209.74	204.24	205.60	- .14
Oct. 2	207.75	202.15	203.71	-1.89
Oct. 3	208.74	201.26	203.05	- .66
Oct. 4	204.59	202.41	203.51	+ .46
Oct. 5	205.78	201.90	202.63	- .88
Oct. 6	204.31	202.11	202.46	- .18
Oct. 8	202.49	201.15	202.11	- .34
Oct. 9	203.31	200.46	202.05	+ .54
Oct. 10	208.86	203.31	205.36	+2.71
Oct. 11	208.87	204.37	205.83	+ .47
Oct. 12	Holiday.			
Oct. 13	208.04	206.18	207.44	+1.61
Oct. 15	210.26	207.47	209.07	+1.63
Oct. 16	210.76	208.14	209.04	- .03
Oct. 17	211.96	209.06	209.96	+ .92
Oct. 18	212.21	209.50	211.31	+1.35
Oct. 19	213.51	210.07	212.09	+ .78
Oct. 20	212.79	210.84	211.49	- .60
Oct. 22	212.61	209.91	211.48	- .01
Oct. 23	214.00	210.31	213.50	+2.02
Oct. 24	214.09	210 84	212.22	- .72
Oct. 25	214.17	210.56	211.22	-1.00
Oct. 26	213.08	208.26	208.83	-2.39
Oct. 27	211.21	209.16	210.51	+1.68
Oct. 29	213.03	210.40	211.61	+1.10
Oct. 30	212.34	209.57	210.10	-1.51
Oct. 31	210.88	207.82	208.94	-1.16

Range for October.

RAILROADS.

Year.	High.	Date.	Low.	Date.	Last.
1928	127.03	18	121.06	9	122.06
1927	120.51	4	114.30	29	115.04
1926	100.31	1	92.85	20	96.16
1925	87.52	27	82.79	7	86.88
1924	71.27	1	67.29	15	70.34
1923	58.91	8	55.20	29	56.40
1922	68.99	16	65.27	31	65.47
1921	55.01	1	50.93	17	53.21
1920	63.38	4	59.32	28	60.56
1919	63.47	6	59.87	30	60.26
1918	67.29	22	61.97	6	64.87
1917	60.24	1	56.90	31	60.41
1916	84.82	27	81.33	9	84.11
1915	81.44	30	74.19	4	81.16
1914	Stock Exchange closed.				

INDUSTRIALS.

Year.	High.	Date.	Low.	Date.	Last.
1928	302.06	24	270.87	9	294.83
1927	246.72	4	223.56	29	226.53
1926	176.15	2	160.90	20	165.54
1925	181.74	31	165.81	1	181.00
1924	119.39	31	113.64	14	118.96
1923	104.18	4	99.05	27	102.40
1922	116.34	16	104.94	2	106.67
1921	78.56	29	72.16	17	76.76
1920	105.29	25	100.02	28	102.26
1919	136.52	31	121.70	4	134.84
1918	91.55	19	80.88	9	86.01
1917	82.97	1	71.62	31	72.15
1916	113.40	27	101.57	9	111.82
1915	109.97	22	91.38	6	104.67
1914	Stock Exchange closed.				

COMBINED AVERAGES.

Year.	High.	Date.	Low.	Date.	Last.
1928	213.60	24	200.44	9	208.94
1927	185.47	4	168.63	29	170.78
1926	134.14	2	120.89	20	130.85
1925	135.19	31	124.36	1	133.94
1924	96.20	1	90.40	15	94.65
1923	81.20	4	77.15	30	79.44
1922	88.58	16	83.80	2	86.17
1921	68.13	29	61.54	17	64.08
1920	84.03	5	79.61	28	81.42
1919	98.47	31	91.07	3	97.55
1918	79.00	19	71.46	9	75.44
1917	74.60	1	65.40	31	66.94
1916	94.11	27	91.45	9	97.46
1915	94.13	22	82.93	6	92.92
1914	Stock Exchange closed.				

Year's Range.

RAILROADS.

	High.	Date.	Low.	Date.	Last.
*1928	129.10	May 10	112.84	Feb. 20	122.06
1927	124.52	Oct 2	99.34	Jan. 4	119.36
1926	102.60	Dec. 20	81.81	Mar 30	100.04
1925	95.20	Dec. 29	73.50	Mar 30	94.35
1924	81.41	Dec. 18	67.80	Jan. 3	79.15
1923	67.05	Mar. 5	54.81	Aug. 4	58.25
1922	71.60	Dec. 16	52.57	Jan 10	71.12
1921	56.54	Nov. 29	47.59	June 21	53.76
1920	63.55	Nov. 4	48.53	Dec. 21	54.66
1919	66.78	May 27	54.48	Dec. 16	66.15
1918	70.67	Nov. 12	56.94	Jan. 15	62.46
1917	81.22	Jan. 3	62.06	Dec. 19	66.91
1916	85.70	Nov. 8	74.83	Apr. 22	80.37
1915	82.84	Nov. 4	66.13	Feb. 24	82.23
1914	84.94	Jan. 13	66.35	July 30	67.50

INDUSTRIALS.

	High.	Date.	Low.	Date.	Last.
*1928	302.06	Oct. 24	233.42	Feb. 20	294.83
1927	247.48	Sep 16	171.49	Jan 3	214.54
1926	186.03	Feb 13	137.65	Mar 30	178.42
1925	183.36	Nov 2	128.83	Mar 30	180.61
1924	135.17	Dec 31	103.26	Apr 22	134.29
1923	118.44	Mar. 6	90.05	Oct 27	100.53
1922	116.24	Oct. 18	79.56	Jan 10	116.10
1921	90 60	May 6	66.24	Aug 25	83.20
1920	138.45	Apr. 5	76.55	Dec. 22	81.00
1919	119.62	Nov. 5	80.37	Feb 10	93.25
1918	91.05	Oct. 16	71.31	Jan 15	84.14
1917	99.74	Jan 4	82.81	Dec 20	91.65
1916	119.30	Nov 20	86.00	July 15	95.55
1915	108.93	Oct. 22	51.85	Feb. 24	100.76
1914	81.77	Mar. 23	48.46	July 30	52.50

*To date.

COMBINED AVERAGES.

	High.	Date.	Low.	Date.	Last.
*1928	213.60	Oct. 24	173.13	Feb. 20	208.94
1927	185.47	Oct 4	135.82	Jan 27	181.00
1926	142.45	Dec 20	109.63	Mar 30	139.85
1925	138.21	Dec 29	101 16	Mar 30	137.46
1924	107.85	Dec 31	82.26	Apr 22	100.17
1923	92.62	Mar 7	77.15	Oct 27	84.15
1922	93.06	Oct 18	66.21	Jan 10	86.63
1921	71.13	May 6	58.35	June 21	68.84
1920	94.07	Apr 5	62.70	Dec 22	67.94
1919	80.10	Nov 12	64 12	Jan 15	72.35
1917	90.46	Jan. 4	57.43	Dec. 20	65.84
1916	101.51	Nov 20	80.91	Apr 22	88.23
1915	94.13	Oct 22	58.20	Feb 24	91.50
1914	73.30	Jan. 31	57.41	July 30	60.20

*To date.

FOREIGN BOND AVERAGES.

OCTOBER, 1928.

(Ten Government Issues.)

Date.	Close.	Ch'ge.	Date.	Close.	Ch'ge.
Oct. 1	105.70	- .05	Oct. 17	105.90	+ .01
Oct. 2	105.79	+ .09	Oct. 18	105.76	- .01
Oct. 3	105.78	- .01	Oct. 19	105.70	- .06
Oct. 4	105.84	+ .14	Oct. 20	105.76	+ .06
Oct. 5	105.84	+ .08	Oct. 22	105.79	+ .03
Oct. 6	105.75	+ .01	Oct. 23	105.81	+ .02
Oct. 8	105.70	- .05	Oct. 24	105.78	- .03
Oct. 9	105.59	- .11	Oct. 25	105.77	- .01
Oct. 10	105.63	+ .04	Oct. 26	105.82	+ .05
Oct. 11	105.58	- .05	Oct. 27	105.78	- .04
Oct. 12	Holiday.		Oct. 29	105.76	- .02
Oct. 13	105.75	+ .18	Oct. 30	105.74	- .02
Oct. 15	105.72	- .03	Oct. 31	105.60	- .14
Oct. 16	105.74	+ .02			

RANGE FOR OCTOBER.

	High.	Date.	Low.	Date.	Last.
1928	105.82	26	105.57	11	105.70
1927	106.72	6	104.21	28	105.39
1926	104.51	22	104.16	6	104.29
1925	104.33	31	104.07	20	104.19
1924	101.21	1	101.03	29	101.20
1923	99.04	13	98.80	24	98.96

YEAR'S RANGE.

	High.	Date.	Low.	Date.	Last.
*1928	107.42	Apr. 5	105.57	June 13	105.70
1927	106.72	Oct. 6	104.21	Jan. 5	105.39
1926	106.51	Dec. 31	104.16	Mar 31	104.29
1925	104.33	Oct. 31	104.07	Jan 20	104.19
1924	101.21	1	101.03	29	101.20
1923	99.04	13	98.80	24	98.96
1922	101.14	June 7	96.93	Jan 30	97.35
1921	100.16	Apr. 21	97.20	Nov. 14	99.31

*To date.

STOCK EXCHANGE TRADING IN OCTOBER.

The following table gives the amount of the dealings in the stock for which the averages are computed, as well as the total dealings in the rails and industrials, and the combined trading in both classes of issues and the number of the latter appearing in the daily and weekly transactions:

October.	Stocks in Averages. 25 Rails.	25 Industrials.	50 Stocks.	All Rails.	All Industrials.	Total All Issues.	No. of Issues Dealt In.	Net Chge. Stks.
1	52,500	409,300	461,800	158,130	3,540,420	3,698,550	197	- .33
2	71,300	354,000	425,300	142,750	3,483,890	3,626,640	725	- 1.13
3	94,300	382,000	476,300	158,320	3,916,490	4,075,010	731	- .66
4	60,100	430,300	490,300	97,010	4,139,760	4,236,770	708	- .46
5	60,700	310,700	371,400	122,410	4,251,770	4,374,180	713	- .88
6	22,300	91,900	114,200	55,430	2,275,330	2,330,760	625	- .18
Week	301,500	2,028,300	2,329,800	728,710	21,265,860	21,994,570	999	- 3.69
8	52,500	255,900	308,400	103,460	3,812,290	3,915,770	700	- .24
9	42,300	462,400	504,700	94,510	3,633,225	3,727,735	724	+ .54
10	65,000	560,000	625,000	115,970	4,161,500	4,279,470	738	+ 2.71
11	45,700	512,000	557,700	90,090	4,215,540	4,305,630	726	+ .47
12	Holiday							
13	25,600	208,000	233,600	53,090	1,804,120	1,857,210	648	+ 1.61
Week	231,100	1,998,300	2,229,400	456,740	17,226,975	17,685,715	922	+ 4.90
15	100,600	309,400	419,000	169,690	3,888,580	4,058,660	729	+ 1.63
16	76,500	441,700	503,200	120,370	4,416,046	4,536,316	746	- .06
17	166,300	276,450	442,750	247,810	4,653,330	4,901,140	758	- .22
18	94,900	408,500	503,400	155,400	4,296,110	4,451,510	737	+ 1.01
19	87,600	402,400	490,000	150,880	4,269,070	4,419,950	743	- .78
20	40,600	191,200	231,800	70,230	2,272,590	2,342,810	648	- .60
Week	565,500	2,029,650	2,595,150	900,310	23,453,370	24,443,680	939	+ 4.85
22	90,600	320,200	428,200	152,926	3,868,424	4,021,340	730	- .31
23	82,400	377,500	459,900	137,120	4,266,330	4,403,450	637	+ .52
24	91,900	410,700	502,600	175,120	4,591,680	4,766,800	723	+ .72
25	98,200	315,800	413,700	142,760	4,277,810	4,420,570	716	- 2.23
26	57,100	410,300	467,000	95,970	4,627,980	4,723,950	750	- 3.62
27	33,300	177,900	211,200	68,980	1,663,730	1,732,710	640	+ 1.56
Week	462,500	2,030,100	2,492,600	772,690	23,296,680	24,069,570	941	- .98
29	104,400	316,000	420,400	217,680	3,852,890	3,770,570	754	+ 1.10
30	75,000	284,600	359,200	147,240	3,838,530	3,985,770	743	+ 1.61
31	73,700	272,800	346,200	119,370	3,516,990	3,636,240	740	- 1.18
3 Days	253,700	873 100	1,126,800	479,170	10,406,410	10,883,580	846	- 1.57
Month	1,904,300	8,909,450	10,873,750	3,428,380	98,649,075	99,977,455	1985	+ 3.61
Oct., 1927	3,438,700	11,776,100	15,214,800	4,387,816	44,071,134	50,458,950	984	-11.36

RECORDS OF LARGEST VOLUME OF STOCK TRADING ON N. Y. STOCK EXCHANGE

	Day.	Saturday.	Week.	Month.		No. Issues Dealt In.	Hours.
	June 19	March 31	Oct. 20.	Dec.	Year.	June 15.	June 15.
Date.	1928.	1928.	1928.	1928.	1927.	1928.	1928.
Shares	5,052,760	2,430,920	24,443,680	99,077,455	876,650,975	903	5,197,000

The following table gives the par value of the daily and weekly dealings in the various classes of bonds:

October.	Corporations.	U. S. Govt.	Foreign.	State.	City.	Total All Bonds.	Net Chge. Av. Price 90 Bonds.
1	$8,122,000	$430,500	$1,940,000	.....	.....	$10,530,500	-.13
2	6,096,800	223,000	2,404,000	.....	.....	8,723,800	-.07
3	6,531,000	216,500	2,196,000	.....	$1,000	8,944,500	+.07
4	7,354,200	156,000	2,411,000	.....	10,000	9,931,200	-.05
5	9,184,000	307,000	1,887,000	.....	.....	11,378,000	+.03
6	5,104,000	106,000	1,198,000	.....	.....	6,408,000	-.11
Week	$42 302,000	$1,468,000	$12,045,000	.....	$11,000	$55,916,000	-.26
8	$7,043,000	$238,500	$1,588,000	.....	.....	$8,169,880	+.07
9	9,873,000	975,500	4,180,000	.....	5,000	17,053,500	+.02
10	7,507,000	463,500	2,136,000	.....	.....	10,106,500	-.07
11	7,108,000	71,500	2,214,500	.....	.....	9,304,000	-.05
12	Holiday			.....	.....		
13	3,381,000	186,000	1,605,000	.....	.....	5,169,000	+.02
Week	$35,613,000	$1,828,000	$9,683,000	.....	$5,000	$45,134,000	+.25
15	$6,196,000	$356,000	$2,482,000	.....	.....	$8,674,000	
16	6,835,000	255,000	2,950,500	.....	.....	10,974,500	+.02
17	6,615,000	355,000	3,068,000	.....	5,000	10,032,000	-.03
18	6,091,000	753,000	2,544,000	.....	3,000	10,271,000	+.05
19	7,039,000	504,500	2,848,000	.....	7,000	10,398,500	-.04
20	3,275,000	144,500	1,905,000	.....	.....	5,324,500	+.16
Week	$36,972,000	$2,416,000	$15,498,500	.....	$11,000	$54,897,500	+.11
22	$5,577,500	$337,000	$2,765,000	.....	.....	$8,679,500	-.04
23	7,305,000	815,000	3,625,000	.....	5,000	11,012,000	+.04
24	5,779,000	1,532,000	3,016,500	.....	6,000	10,353,500	+.06
25	6,779,000	628,000	2,981,000	.....	.....	10,388,000	
26	6,271,000	636,000	2,534,000	.....	11,000	9,902,000	+.04
27	2,400,000	52,000	1,167,000	.....	.....	3,624,000	-.03
Week	$33,016,500	$4,108,000	$15,512,500	.....	$22,000	$52,679,000	-.01
29	$4,664,000	$411,000	$2,200,000	.....	$5,000	$7,335,000	
30	5,032,000	301,000	2,564,000	.....	.....	7,747,000	-.15
31	5,739,000	1,296,000	2,364,000	.....	5,000	9,844,000	
3 Days	$15,396,000	$2,048,000	$7,028,000	.....	$10,000	$24,922,000	-.15
Month	$162,229,800	$11,658,000	$60,402,000	.....	$59,000	$234,548,300	-.06
Oct., 1927	$162,405,600	$12,047,000	$70,174,200	$4,000	$34,000	$254,663,200	+.18

RECORDS OF LARGEST VOLUME OF BOND TRADING ON N. Y. STOCK EXCHANGE

	Day.	Day.	Day.	Day.	Week.	Month.	Year.
	Corporation	U. S. Govt.	Foreign.	Total All.	Total All.	Total All.	Total All.
	Apr. 23, '28.	Dec. 20, '18.	June 12, '28	Dec. 20, '18.	Dec. 21, '18.	Dec., 1918.	1928.
	$20,825,000	$40,825,000	$7,515,000	$47,194,000	$151,620,200	$620,675,400	$4,068,892,000

Radio-
Keith-Orpheum

CLASS "A" STOCK

When Issued

Bought—Sold—Quoted

ERIC & DREYFUS

Members New York Stock Exchange

115 Broadway, New York City

Telephone RECtor 0721

Seaboard Air Line

(Atlanta, Birmingham Division)

1st 4s, 1933

To yield about 7.10%

Kansas City
Memphis & Birm'ham

5s, 1934

To yield about 4.90%

New Orleans-
Great Northern

5s, 1955

To yield about 6.10%

A. D. Mendes & Co.

Incorporated

20 Pine Street New York

Telephone JOHn 3961

Every Home
Helps Secure
This Investment

When you invest in water works securities, you share in the liberal profits of a public utility that every home, factory, office or public building must use freely every day. Your money *safely multiplies* when invested in this indispensable server of mankind.

Write today for T-4—the investor's handbook on water.

DETWILER & CO.

INCORPORATED

Financing—Engineering
Management of Public Utilities

11 BROADWAY, NEW YORK

CHICAGO STOCKS

By Fast Chicago Wire

Chicago Unlisted Stocks Traded In

James E. Bennett
& Co.

Members All Principal Exchanges

CHICAGO STOCK EXCHANGE
CHICAGO CURB MARKET
CHICAGO BOARD OF TRADE
ST. LOUIS STOCK EXCHANGE
N. Y. CURB MARKET ASSO.
NEW YORK STOCK EXCHANGE

WINNIPEG
NEW YORK - PRIVATE WIRES - CALIFORNIA
NEW ORLEANS

25 Beaver St. NEW YORK
332 S. LaSalle St. CHICAGO

Tel. Bowling Green 4752

Taggart
Corporation

Common

$7 Cumulative Preferred

Bought—Sold—Quoted

FOSTER & ADAMS

Members New York Stock Exchange

71 Broadway Whitehall 2360

WILL BUY

Southern
Gas & Power 6s

Due November 15, 1930

Called for payment December 1, 1928

@101 & Interest

T. L. MacDonald & Co.

52 Broadway New York

ATTORNEY

Thirty years of age, practicing, experienced in the law, teaching, writing and speaking, wants regular employment of any kind for several hours each day. Highest references.

77 N. Y. Times
Brooklyn Branch

KRUPP STEEL WORKS JOIN AMERICAN POOL

Patents of German Concern and Ludlum Company to Be Handled Together.

LICENSEES ALSO INCLUDED

Deal With General Electric Also Announced—Further International Alignment Forecast.

An arrangement through which the patents for alloy steel belonging to the Krupp Steel Works of Essen, Germany, and those of the Ludlum Steel Company of New York will be pooled was announced here yesterday. A new American corporation, the Krupp Nirosta Company, Inc., has been organized to act as the agent here for the Krupp interests and the American makers of alloy steel.

Besides Ludlum Steel, the Central Alloy Steel Corporation and the Firth Sterling Steel Company are interested in the agreement as licensees of the products to be handled.

Announcement of the formation of the new company was made by Dr. Rudolf Preussing and Heinrich Artz, representatives of the Krupp company.

Purposes of Association.

"The main object of the Krupp Nirosta Company, Inc.," a statement said, "is not to act simply as a patent-holding company, but to be helpful as a service company and as a medium for the exchange of helpful ideas along the lines of development. Arrangements have been made so that the licensees, including the Central Alloy Steel Corporation of Massillon, Ohio; the Firth Sterling Steel Company of McKeesport, Pa., the Ludlum Steel Company and others will have an important voice in the direction of its affairs."

Both the Krupp and Ludlum companies have assigned to the new company important patents covering a steel known as nirosta and other alloy steels. Nirosta, besides being stainless, is said to be resistant to certain acids.

The Executive Committee of the new company consists of J. M. Schlendorf, Vice President of Central Alloy Steel; H. G. Batcheller, Vice President of Ludlum; Richard Prosser and Otto von Schrenk. Edwin Corning, President of Ludlum, will be Chairman of the board, and Mr. Batcheller, President. The directorate will include F. J. Griffiths, Chairman of Central Alloy Steel; Henry E. Cooper, Vice President of the Equitable Trust Company, and Harold O. Baker of the New York Stock Exchange firm of Jesup & Lamont.

Deal With General Electric.

Announcement was made also by the Krupp representatives that an agreement had been entered into with the General Electric Company through which that company will use in the United States an alloy known as carboloy, which is said to have a remarkable cutting quality and a high degree of hardness. This product is now being manufactured by the Krupps in Germany and imported to this country. Ludlum Steel and the Firth Sterling Steel Company will manufacture the product in this country under license arrangements.

This affiliation of the Krupp interests with American companies is looked upon as a highly important development in the steel industry of this country. It means that the Krupps, who are among the largest factors in the German steel industry, have entered into partnership with a group of American companies and, according to the view of steel officials here, it may foreshadow a more extensive alignment of these interests, not only in this country but in Germany as well.

Negotiations leading up to the agreement announced yesterday were under way for several months.

IRON OUTPUT LARGEST SINCE MAY OF 1927

October Production Equaled in That Month Only in War Time.

Telegraphic estimates of pig iron production for October collected by The Iron Age indicate a total of 3,373,000 gross tons for the thirty-one days, or 108,800 tons per day. The daily output exceeds that of September by 6¼ per cent. and is the highest in seventeen months. It was also the best average for October reached in any year except 1918 and 1916.

The month's output during the last three years compares as follows, in tons:

	1928.	1927.	1926.
October	3,373,000	2,784,112	3,334,132
September	3,062,314	3,156,283	2,726,108
August	2,186,570	2,947,276	3,200,470
July	2,071,824	2,851,160	3,223,838
June	3,022,000	3,080,851	3,235,300
May	3,283,836	3,300,940	3,481,492
April	3,190,900	3,122,220	3,456,122
March	3,190,674	3,483,362	3,441,986
February	2,900,126	2,940,670	2,923,415
January	2,980,761	3,103,820	3,316,901
	1927.	1926.	1925.
December	2,995,755	3,091,060	3,230,448
November	2,648,678	3,236,197	3,022,000

Average daily output compares as follows with other months, in tons:

	1928.	1927.	1926.	1925.
October	108,800	89,810	107,553	97,529
September	102,077	92,480	104,343	90,873
August	101,180	95,073	103,241	87,241
July	98,534	95,190	104,078	85,668
June	102,710	102,986	107,844	89,113
May	105,931	100,670	112,304	93,432
April	106,183	114,074	115,004	106,632
March	103,215	112,386	111,025	114,975
February	100,004	105,024	104,408	114,791
January	92,573	100,123	106,974	108,720
	1927.	1926.	1925.	1924.
December	96,060	99,712	104,853	93,336
November	88,270	107,800	100,767	83,656

STEEL INGOT OUTPUT GAINS.

Production Rallies After Drop Last Week for the Industry.

The steel industry will start November with ingot production running at better than 87 per cent. of capacity. This compares with approximately 80 per cent. a week ago and nearly 80 per cent. two weeks ago. At this time last year the United States Steel Corporation was operating at 67 per cent., with independent manufacturers around 63 per cent., and the average for the entire industry in excess of 65 per cent.

The gain is due entirely to increased activities of the independents, who now are credited with a rate of around 83 per cent. This improvement over a week ago, when the rate was 86 per cent., is due to the higher operations of the leading companies. Two weeks ago the independents were operating at 68 per per cent. There has been no change for the Steel Corporation and ingot output continues at 86 per cent., the same as last week. Two weeks ago the Steel Corporation was at better than 87 per cent. of capacity.

ACQUIRES FOUR COMPANIES.

Acoustic Products Also Forms New One for Sonora Bristolphone Sales.

P. L. Deutsch, President of the Acoustic Products Company and of the Sonora Phonograph Company, Inc., announced last night that the Acoustic Products Company had acquired the William H. Bristol Talking Picture Corporation, the Asher, Small & Rogers Corporation, the Gotham Bristolphone Service Corporation and the Lesser Warner Productions, with full rights and interests and the worldwide Bristolphone patents. A new corporation will be formed with the exclusive distributing rights of the Sonora Bristolphone and with sole rights for the licensing of producers to employ the Bristol process of synchronizing sound with pictures.

The Acoustic Products Company will manufacture the machines which the new company will sell. The William H. Bristol Talking Picture Corporation has manufacturing plant and film studios at Waterbury, Conn., and the other concerns have studios at Hollywood. Mr. Deutsch said that the new corporation would be able to supply about 250 machines a month for installation in picture theatres.

TREND MORE MIXED IN STEEL INDUSTRY

But Favorable Factors Still Outweigh Reactionary Ones, Trade Reviews Say.

ADJUSTMENT PROCESS SEEN

Production Peak Probably Past, Though Orders Continue Heavy—Pig Iron Demand Holds Up.

Although reports from the iron and steel markets of the country are still very favorable as a whole, a mixed trend has superseded the steady upward movement of production and prices of a number of months past, according to the weekly reviews of the trade. Prominent among the encouraging features are the impending purchases of railroad equipment, a sustained demand for pig iron that has forced prices to higher levels and further signs of strength in finished materials, particularly bars.

On the other hand, the steady advance in heavy steel scrap at Pittsburgh which began in July, has been turned into a decline of twenty-five cents a ton. There are, moreover, further evidences of tapering operations in the automobile industry and a gradual reduction of mill backlogs, with a corresponding shortening of deliveries.

Steel production, however, holds at close to 90 per cent. and pig iron output has reached a record rate for the year. The steel trade also sees indications that diminishing demands from some consumers are likely to be offset by heavier demands from others.

The Iron Age in its market summary says:

"Finished steel prices are strong in most centres, with steel bars well established at 1.95 cents, Pittsburgh, or $1 a ton above the recent minimum. Despite occasional shading on black sheets in the East, most reports indicate a firm sheet market, with advances of $2 to $3 a ton for next quarter a probability.

"The upward swing of pig iron prices has not yet been halted. In the Chicago, Valley and Buffalo markets all grades went up fifty cents a ton. At Philadelphia basic pig iron rose twenty-five cents a ton on a 10,000-ton sale.

"Railroad equipment inquiries include one for 3,000 cars from the Missouri Pacific. Buying programs to be launched after election call for upward of 40,000 cars, more than half of which are likely to be placed before the close of the year. Freight car orders so far this year have totaled less than 30,000 cars, the poorest showing since 1921.

"Another outlet for steel that is reopening is shipbuilding, which is being stimulated by the Merchant Marine act. The steel required for five vessels to be built on the Atlantic seaboard totals 17,200 tons."

The Iron Trade Review comments as follows:

"Pig iron has decisively superseded finished steel as the leader of the iron and steel markets. Continued heavy consumption, negligible stocks in both producers' and consumers' yards, withdrawal of steel works from the merchant market and the gradual shrinkage of merchant iron making capacity combine for a tight situation.

"Finished steel, meanwhile, continues to correct its position. Three weeks after a similar development in demand, production has passed the crest of the present bulge and is receding moderately."

The Iron Age composite price for finished steel has advanced from 2.362 cents to 2.369 cents a pound, the highest figure since June, 1927. The pig iron composite has risen from $17.92 to $18.25 a ton—the first time it has been above $18 in more than a year.

The Iron Trade Review composite of fourteen leading iron and steel products continues to rise, advancing 10 cents this week to $35.73, the highest since April.

Why this well secured bond

YIELDS 7½%

SOME of the best investment opportunities are those which most investors overlook through lack of information, rather than because of any shortcomings in intrinsic worth. Other investors capitalize this condition and profit by their knowledge of *true values.*

We recently pointed out a way by which a certain investor could quite safely obtain an average income above 6% through diversification among bonds ranging in return from 4½% to more than 7½%. He, naturally, asked whether a yield as high as 7½% did not imply some serious weakness.

Risk is not always the reason for a high return. Take, for example, the new Hungarian-Italian Bank, Ltd., 7½% mortgage bonds. Their yield is high—above 7.60%. The main reason for it—a reason which is shared by a rapidly dwindling number of other foreign issues — is that few American investors realize how sound is the actual security behind the bonds.

Searching analysis indicates that the Hungarian-Italian Bank issue is exceptionally well secured, both by conservative land mortgages and as the direct obligation of one of the strongest Hungarian banks. It represents a type of investment instrument long held in high favor throughout Europe. Before the war, such Hungarian obligations sold consistently for decades on a 4% basis.

This issue is being bought principally by investors who are already familiar with the high character of the security behind it. And by those who have been interested enough in the substantial return to investigate, and satisfy themselves that the bonds are backed by strong equities. Even if this were a frankly speculative issue, its 7.60% yield is conspicuous enough to invite a few moments' investigation to determine whether this issue fits your own requirements from the standpoint of safety, while materially raising the average yield of your entire holdings.

We have prepared for your information a concise outline of the background of this issue —the political, industrial and economic situations in modern Hungary, and the remarkable stability of Hungarian land values, which for more than 50 years has enabled Hungarian bonds of this type to rank among the soundest investments in Europe.

Write us today for a copy of booklet HB1, which will be mailed to you promptly, and without obligation.

WILLIAM R. COMPTON COMPANY

Investment Securities

44 Wall Street, New York

St. Louis Cincinnati Philadelphia Kansas City Chicago Milwaukee Detroit New Orleans Boston

New Issue

200,000 Shares

Great Lakes Aircraft Corporation

Class A Stock—Series 1

No Par Value

Two shares of this Class A Stock are convertible at any time into one share of Class B Stock and this Class A Stock is preferred over the Class B Stock as to dividends of $1.50 per share per annum.

The dividend of $1.50 per share per annum is payable quarterly on the first days of February, May, August and November, and is cumulative from November 1, 1929. In any further distribution of cash dividends, the Class B Stock is entitled as a class to receive $100,000; thereafter both classes share equally, class by class, until a total of $3.00 per share per annum shall have been paid upon the Class A Stock, pursuant to terms of the Certificate of Incorporation; after which no additional dividends shall be paid for that year upon the Class A Stock. Redeemable as a whole or in part on any dividend payment date at $50 per share plus accrued cumulative dividends. Dividends Exempt from Present Normal Federal Income Tax. Transfer Agent: Harris Trust & Savings Bank, Chicago. Registrar: Union Trust Company, Chicago.

The following information is summarized from a letter received from Mr. William Robert Wilson, Chairman of the Board of Directors:

BUSINESS: Great Lakes Aircraft Corporation, organized under the laws of Delaware, will acquire the physical property at Cleveland, Ohio, of The Glenn L. Martin Company, builders of Martin aircraft for naval and military purposes. The acquisition of this property includes the right to use the designs and patents already developed by The Glenn L. Martin Company.

The Company will continue the business of building certain types of aircraft for naval and military uses according to designs heretofore used by The Glenn L. Martin Company, and in addition will at once begin production of aircraft for mail, express and passenger services. Upon entering the field of commercial airplane production, the Company will maintain the tradition established by The Glenn L. Martin Company by building aircraft combining the latest refinements of design and appointment with the recognized Martin standards of excellence in engineering and construction. The Company aims to produce commercial aircraft comparable in their superiority with the "Martin 74" now used by the United States Navy.

PROPERTY: The manufacturing plant, hangar and airport are located in the eastern part of Cleveland on 70.2 acres of land to be owned in fee, together with all buildings and improvements thereon. The property has 3,000 feet of railway frontage and the plant is completely equipped with machinery, tools, jigs, dies, etc., for manufacture of aircraft and pontoons.

The present plant in full operation employs about 1,100 persons and the manufacturing practice is modelled after the straight-line production method followed generally in the automotive industry. The organization includes a large and experienced engineering department, physical and chemical laboratories, and all other facilities necessary to form a complete unit for aircraft production.

CAPITALIZATION: Upon completion of present financing, the capital stocks of the Company authorized and outstanding will be as follows:

	Authorized	Outstanding
Class A Stock (no par value)	500,000 Shares	200,000 Shares
Class B Stock (no par value)	500,000 Shares	300,000 Shares

EARNINGS: Although dividends on this Class A Stock are not cumulative until November 1, 1929, net earnings after depreciation and taxes of The Glenn L. Martin Company for the past three years and nine months have averaged substantially in excess of the annual dividend requirement of $1.50 per share on the 200,000 shares of Class A Stock to be outstanding.

Great Lakes Aircraft Corporation will own real estate and other property which heretofore has been leased by The Glenn L. Martin Company. Eliminating rentals paid under these leases, The Glenn L. Martin Company has shown a profit in every year, with the exception of 1924, since its business at Cleveland was established eleven years ago.

MANAGEMENT: The management will be under the direction of Mr. William Robert Wilson, Chairman of the Board of Directors, with whom will be associated executives of wide experience in straight-line production methods and in aircraft sales. Under this management a part of the experienced organization built up over a long period of years by The Glenn L. Martin Company will continue to operate the business.

All legal matters in connection with this issue are under the direction of Messrs. Newman, Poppenhusen, Stern & Johnston, Chicago. Title examinations by Messrs. Tolles, Hogsett & Ginn, Cleveland. Audits for 1923-1928 by Messrs. Haskins & Sells. Appraisal by Ford, Bacon & Davis, Inc. This stock is offered for delivery if, when and as issued, subject to approval of counsel. Temporary stock certificates will be ready for delivery on or about November 13, 1928.

This Class A Stock is listed on the Chicago Stock Exchange

Price at the Market

A. B. Leach & Co., Inc.

Harry C. Watts & Co., Inc. Paul H. Davis & Co.

The information and figures used in this advertisement are taken from sources which we consider trustworthy, and, while not guaranteed, they have been accepted by us as accurate.

As all of these Debentures have been sold, this advertisement appears as a matter of record.

NEW ISSUE

$2,500,000

White Sewing Machine Corporation

6% and Participating Sinking Fund Gold Debentures

To be dated as of November 1, 1928 **To mature November 1, 1940**

To be authorized and outstanding $2,500,000

Redeemable at the option of the Company, as a whole or in part at any time or from time to time prior to maturity, on not less than 30 days' published notice, at 110% to and including November 1, 1935, with successive reductions in the redemption price of 1% during each twelve months' period thereafter to maturity. Interest payable May 1 and November 1 without deduction for normal Federal income tax not in excess of 2%. Certain state taxes refundable as to be provided in the Indenture.

The Indenture will provide that, as additional interest, the holders of these Debentures will be entitled to a participation in the annual consolidated net income of the Company (as to be defined in the Indenture, but after depreciation and before interest and Federal income taxes), to the extent of ½ of 1% of the principal amount of these Debentures then outstanding when such income for the preceding calendar year (beginning with 1928) shall equal or exceed $2,000,000 but shall be less than $2,250,000, or to the extent of 1% of the principal amount of these Debentures then outstanding when such income shall equal or exceed $2,250,000, all as described in the letter referred to below. The maximum participation of 1% in any year is in addition to the fixed coupon rate of 6% per annum.

THE CHEMICAL NATIONAL BANK OF NEW YORK, Trustee

Mr. A. S. Rodgers, President of the Company, summarizes his letter of October 30, 1928, concerning these Debentures as follows:

BUSINESS: "White Sewing Machine Corporation is the second largest manufacturer of sewing machines in the United States. It was incorporated in 1926 and acquired the business and assets of White Sewing Machine Company, the business having been started in 1866. The Company and its predecessor have been leaders in the development of the electrically driven machine, in 1919 7% and in 1927 72½% of their business having consisted of such machines.

EARNINGS: "The consolidated net income of White Sewing Machine Corporation, or its predecessor, and subsidiary companies, for the four years and eight months ended August 31, 1928, after depreciation and interest paid to department stores, but before interest on notes payable averaging $107,082.57 per annum for the period (all notes payable outstanding at date of consummation of present financing are to be paid), and before interest on debentures and Federal income taxes, as certified to by Messrs. Price, Waterhouse & Co., has been as follows:

Years ended December 31st	Net income as above	Times interest on total funded debt including this issue
1924	$ 905,737.52	2.57
1925	1,320,932.62	3.76
1926	1,608,533.67	4.57
1927	1,759,776.53	5.00
1928 (first eight months)	1,261,747.22	5.38

"The books of the predecessor company show that, prior to 1924, it operated at a profit in every year since its incorporation in 1876, with the exception of the year of general industrial depression in 1921 and the years 1893 and 1894.

ASSETS: "The consolidated balance sheet as of August 31, 1928, giving effect as of that date to the proposed financing and to the transactions in connection therewith, as certified by Messrs. Price, Waterhouse & Co., shows total net assets (after deducting deferred charges, patents and goodwill, reserves and all liabilities except these Debentures, and the 6% debentures due 1936 outstanding as of August 31, 1928 in the principal amount of $3,354,500) of $14,986,052.48, equivalent to over $2,500 per $1,000 principal amount of such debentures. The same balance sheet shows cash alone amounting to more than 83% of total current liabilities.

PURPOSE OF ISSUE: "The proceeds of the sale of these Debentures will be used to liquidate notes payable, to supply additional working capital, and for other corporate purposes."

We offer these Debentures for delivery when, as and if authorized, issued and accepted by us, subject to the approval of legal proceedings by counsel and to prior sale or change in price. Legal details in connection with this issue will be passed upon by Messrs. Beckman, Bogue & Clark and Messrs. Everett Clarke & Benedict of New York for the Bankers, and by Messrs. M. B. & H. H. Johnson of Cleveland for the Company.

Price 100 and Accrued Interest

Hemphill, Noyes & Co. Lage & Co.

The above statements are not to be considered as representations or as guaranteed by us, but they are based upon what we believe to be reliable.

PETROLEUM OUTPUT SET WORLD RECORD

United States Led, Supplying 71 Per Cent. of 1,261,083,000 Barrels for 1927.

RUSSIA IN SECOND PLACE

Mexico Dropped to Third, While Venezuela Rose to Fourth, With a Gain of 71 Per Cent.

Special to The New York Times.

WASHINGTON, Oct. 31.—The world's production of crude petroleum in 1927, according to figures made public today by the Bureau of Mines, amounted to 1,261,083,000 barrels, an increase over 1926 of 164,189,000 barrels, or 15 per cent. The increase in quantity was the largest recorded for any year.

The greater output of the United States was by far the largest factor in the gain in world production, although a number of other countries made larger percentage gains in output. The United States produced 71.5 per cent. of the world total. Russia, ranking second, produced only 6.1 per cent.

Mexico's output recorded another material decline, while Russia, which made a moderate gain in output, took second place for the first time since 1917. Production in Venezuela continued its rapid increase and the total for the year was within about a million barrels of the output in Mexico.

Russia, in displacing Mexico and jumping into second place as a producing nation, had a total output of 77,018,000 barrels in 1927, an increase of 12,707,000 over 1926. The most important factors in this increase were a gain of 6,500,000 barrels in the Surakhani pool of the Baku district and increased production in the Grozny region.

The revised figures were compiled by L. H. Jones of the Bureau of Mines and much of the data has been received since the issuance of the bureau's summary for 1927 on Aug. 17, 1928. The bureau said:

"Production in Venezuela in 1927 amounted to 63,124,000 barrels, as compared with 36,911,000 barrels in 1926. This represents the very material increase of 71 per cent., the largest for any of the major producing countries, with the exception of Colombia. The output of the Lagunillas field in 1927 was 38,826,000 barrels, as compared with 1,177,000 barrels in 1926, and to this field alone may be laid the credit for the increase of the bountry as a whole.

"Production in both Persia and Rumania showed small increases, and these countries re'ained fifth and sixth places, respectively, among the producing countries.

"The production of petroleum by countries in 1927, as compared with 1926, is given as follows:

	1927. Barrels.	1926. Barrels.
United States	901,139,000	770,874,000
Russia (A)	77,018,000	64,311,000
Mexico	94,121,000	90,421,000
Venezuela	63,124,000	36,911,000
Persia	39,686,000	35,542,000
Rumania	26,988,000	23,814,000
Netherlands (East Indies)	25,988,000	21,542,000
Colombia	15,002,000	7,444,000
Peru	10,136,000	10,519,000
Argentina	3,630,000	7,251,000
India (British)	7,378,000	6,917,000
Trinidad	6,715,000	6,278,000
Poland	5,342,000	5,944,000
British Borneo (Sarawak	4,943,000	4,943,000
Japan and Taiwan	1,700,000	1,795,000
Egypt	1,247,000	1,189,000
Germany	668,000	653,000
Ecuador	587,000	314,000
France	504,000	478,000
Canada	477,000	384,000
Sakhalin (Russian) (Ba	440,000	451,000
Czechoslovakia	140,000	150,000
Italy	54,000	48,000
Algeria	8,000	9,000
Cuba	3,000	1,000
England	2,000	2,000
Other countries (B) (C)	212,000	15,000
Total	1,261,083,000	1,006,894,000

(A) Exclusive of Sakhalin, which is shown separately.
(B) Estimated.
(C) Includes estimates production in the Baba-Gurgur field, Iraq.

Two Canada Utilities to Merge.

Directors of the Northern Canada Power Company, Ltd., and the Northern Ontario Light and Power Company, Ltd., have agreed upon an amalgamation of the two systems and have called a special general stockholders' meeting for Dec. 10, in Montreal, to secure ratification of the move. The companies are both subsidiaries of the Canada Northern Power Corporation, Ltd., which owns over 90 per cent. of the outstanding common stock in each case.

MARGIN REQUIREMENT RAISED BY BROKERS

Second Increase in Few Weeks Is Announced by Several Exchange Members.

A number of Stock Exchange firms announced yesterday a further increase in their margin requirements for all classes of stock. This is the second general increase which has been made in the last few weeks by most firms. The advances go into effect this morning, and customers were notified that future margin calls will be based on the new schedule, which is as follows:

Stocks selling over $40 per share, a margin of 30 per cent. of market value.

Stocks selling from $20 to $40 per share, a margin of 10 points.

Stocks selling from $10 to $20 per share, a margin of 7 points.

Stocks selling under $10 per share to be paid for in full.

It has been estimated in the financial district that the margin of average Stock Exchange houses has been fully up to 25 per cent. in the last few weeks. Should these new regulations be put into effect by all the Exchange houses, the average will be brought up nearer to the 30 per cent. figure.

TABLE OF VALUES AND EARNINGS OF NEW YORK CITY AND SUBURBAN BANKS AND TRUST COMPANIES

COMPILED BY THE NEW YORK TIMES

From Reports of September 28 and October 3, 1928.

	Capital.	SURPLUS AND UNDIVIDED PROFITS. Natl. Bks. Oct. 3, '28.	Natl. Bks. Oct. 10, '27.	DEPOSITS. Natl. Banks. Oct. 3, '28.	Natl. Banks. Oct. 10, '27.	Yearly Div'd Rate	Book Value Sept. 28 Paid	Book Value Oct. 10 Oct. 3	Book Value Oct. 10 Oct. 10	Earnings Per Share 1928.	1927.	COMPARATIVE Sept. 28, 1928 Bid.	Sept. 28, 1928 Ask.	Sept. 30, 1927 Bid.	P.C. Ratio Mkt. Val. to Bk. Val.	P.C. Yld. on Mkt. Val.
American Union (1)	$2,000,000	$1,172,353	$747,557	$14,537,013	$12,509,595	60	$159	*$150	†		43.47	$240	$250	*$205	*$218	1.57	2.40
Bk. of A. Nat. Asn. ($25 par) (2)	25,000,000	37,173,070	(2)	274,937,517	(2)	(a)	253	Oct. 3	Oct. 10			178	183	*255		3.52	2.46
Bank of United States (3)	8,000,000	11,215,941	5,105,036	146,224,753	90,712,257	14½	236	*203	†	24.86		255	270	*255	*265	2.99	2.07
Bank of Yorktown	1,000,000	358,253	260,362	4,583,300	3,488,516		139	138	$3.38	5.08		210	240	200	225	1.86	..
Bronx Borough (4)	1,000,000	1,283,929	643,500	21,371,450	11,473,000		228	*207	†	69.10		850	735	*800	*830	3.18	..
Chelsea Exchange (5)	2,000,000	1,641,824	1,013,415	22,007,555	21,264,378	8	185	*166	†	13.15		215	225	*207	*215	1.79	2.46
Central Nationa. (6)	2,500,000	866,284	521,696	11,206,971	9,141,956		152	*126	†	1.04		198	208	*205	*220	1.58	..
Century (The) (7)	600,000	42,251	163	2,787,104	2,244,952		83	*102	†			150	N	N	N	1.54	..
Chase National (8)	60,000,000	78,307,248	40,811,629	893,289,209	877,086,880	(w)12	231	*205	†	19.97		579	584	*580	*595	2.53	2.02
Chatham & Phenix Natl. (9)	15,500,000	16,100,000	14,302,000	227,000,000	227,462,000	16	212	205	21.96	19.30		585	593	535	543	2.80	2.70
Chemical National (10)	6,000,000	20,390,137	18,904,112	161,871,745	155,104,036	24	440	*479	†	22.95		915	930	*975	*995	2.11	2.58
City National (11)	90,000,000	x75,479,289	69,187,289	1,108,496,677	1,087,239,450	(w)20	194	*192	†	19.00		850	835	*717	*722	4.54	2.40
Clairemont National	100,000	131,500	64,591	3,174,575	2,174,575		190	190	0.90			200	200			2.69	..
Colonial	1,400,000	3,915,374	2,919,505	37,279,202	25,966,633	15	350	351	43.26	45.62		1,200		1,000	1,200		..
Columbus	200,000	126,252	90,400	1,048,275	1,287,000	(b)2	163	*156	15.96	5.01		385	390			1.78	2.07
Community State Bank	300,000	130,620	151,689	1,575,839	1,580,900		190	178	14.47	N		250	300	N	N	1.58	..
Continental	1,000,000	1,492,014	1,226,091	32,467,416	22,031,182	(c)9	249	238	35.39	17.14		575	625	300		2.51	1.60
Corn Exchange (12)	11,000,000	17,959,239	16,514,017	248,465,982	245,093,072	20	263	259	33.12	28.94		745	752	597	605	2.86	2.66
Fifth Avenue	500,000	2,866,688	2,552,630	26,566,000	27,021,610	(d)30	754	734	79.06	36.52	2,250	2,300	2,250	2,250	2,400	3.12	2.51
First National (e)	10,000,000	26,552,771	20,500,771	305,118,945	294,542,321	100W	1,909	1,779.84	1,716.00	116.60	64.23	4,250	4,300	3,400	3,675	4.42	3.29
Fordham National	250,000	118,232	118,610	4,856,687	4,053,382		147	147		14.78	3.20			190	200		..
Garfield National	1,000,000	1,920,207	1,569,209	19,230,801	18,41 .744	16	292	290	18.21	18.63			560	475	500	1.92	3.66
Grace National	1,000,000	3,138,883	1,980,946	14,149,961	12,860,289	10	313	300	32.40	14.69	400	425		325			2.50
Harriman National (s)	1,000,000	1,715,949	1,715,949	25,961,853	25,961,853	2070	2070	2070	2070	184.00	184.00	1,400		1,200		2.70	2.50
Hanover National	5,000,000	26,903,909	26,321,954	195,955,185	204,079,217	80	638	626	41.64	55.12	1,285	1,305	1,325	1,350	2.04		2.30
Industrial (29)	1,500,000	765,708	(29)	2,740,284	(29)		151					190	200				..
International Union (46)	250,000	262,137	222,094	4,319,019	3,697,953		205	189	15.64	N		400	450	N	N	2.50	..
Liberty Natl. Bk. & Tr. (47)	2,000,000	2,462,515	2,462,515	20,111,124	20,111,124		163	*156		11.00		260	290	*275	*285	1.58	..
Manhattan Co., Bank of (14)	12,500,000	19,418,458	18,596,508	290,407,000	278,342,000	16	255	*249	22.96	13.96		550	600	550	610	2.37	1.90
Merchants (15)	300,000	196,705	30,000	1,158,741	1,084,780		138	*126	†			185	215	N	N	1.58	..
Midtown (16)	300,000	264,367	(16)	2,229,917	(16)							190	210			1.37	..
National Park	10,000,000	25,310,294	24,697,861	160,094,846	177,785,397	24	353	347	30.15	21.17		625	703	605	620	2.00	3.40
National Bank of Commerce	25,000,000	47,459,194	44,199,450	420,000,000	467,790,425	(e)18	290	281	31.02	24.57		538	538	530	550	2.20	3.62
Penn. Exchange (17)	1,000,000	412,951	194,500	3,727,396	3,306,100		141	*131	†			191	197	*175	*185	1.40	..
Port Morris	200,000	384,526	306,104	3,382,705	3,547,006	12	292	253	51.21	42.35		670	725	400		2.48	1.66
Prisco State (18)	250,000	442,870	200,893	3,978,043	3,032,872	10	277	*234	†	N		550	600	N	N	2.17	1.67
Prudential (19)	50,000	50,000	(19)	545,317	(19)		140					165	175			1.25	..
Pub. Nat. Bk. & Tr. ($25 par) (30)	6,000,000	8,721,325	8,943,058	106,154,000	118,397,000	(f)4		*221	†	20.27		260	300	*250	*260	2.38	1.54
Seventh National (21)	1,500,000	580,864	359,649	11,244,054	9,294,965	(r)6	187	*186	†	2.34		393	395	*290	*295	2.21	1.98
Seaboard Natl. (s) (22)	9,000,000	12,734,200	12,071,200	195,610,800	200,833,100	(g)16	241	*251	†	30.38		800	815	*760	*775	3.38	1.96
Seward National	2,000,000	1,170,453	1,276,857	4,558,437	5,468,239		153	164				172	177	172	180	1.12	..
Sixth Avenue (23)	750,000	250,204	(23)	3,008,252	(23)							190	220			1.66	..
State Bank & Trust Co. (s)	5,000,000	6,828,877	6,174,015	101,752,721	108,213,548	(z)16	237	233	28.10	24.25		745	765	620	645	2.00	2.33
Trade (24)	500,000	x99,293	315,312	5,712,148	5,283,924	(h)1¼	185	*163	†	7.42		298	315	*245		1.70	3.24
Yorkville National	500,000	230,598	198,457	3,022,530	2,945,298		146	140	6.39	2.63		250	290	185	200	1.99	..
BROOKLYN																	
Bay Parkway	200,000	120,706	N	1,515,287	N	..	160	..	N	N		170	240	180	210	1.50	..
Bedford National (25)	500,000	x288,966	240,228	1,415,346	994,674	..	158	150	7.95	..		170	190	170	185	1.20	..
Bushwick National	200,000	x151,497	x146,648	3,090,253	3,230,731	..	178	172	2.83	N		270	310	270	310	1.76	..
Citizens	200,000	150,899	123,894	1,954,130	1,702,975	..	175	163	12.63	N		220	260	225	260	1.49	..
Erasmus	200,000	57,993	53,771	1,491,342	1,321,081	..	129	126	2.81	..		145	170	150	160	1.52	..
Flatbush National (26)	800,000	236,139	227,713	1,904,194	657,979	..	179	176	2.81	N		220	245	N	N	1.37	..
First National (Y.)	1,000,000	1,551,726	1,475,200	18,253,047	17,705,200	10	255	248	17.30	13.93		540	570	400	420	2.24	1.75
Globe Exchange (27)	600,000	488,582	348,796	4,733,061	4,165,091	8	181	174				275	325	*270	*300	1.80	1.85
Glendale (28)	150,000	94,858	72,929	2,073,917	1,946,458	..	163	149	14.28	..		225	..	200	..	..	..
Granite National	200,000	207,401	178,581	1,822,969	1,363,405	..	169	159	9.60	4.46		250	300	190	210	1.78	..
Mechanics ($50 par)	4,000,000	9,910,777	5,200,039	52,445,313	55,295,922	9	174	*295	†	14.16		358	394	*355	*365	2.09	2.47
Nassau National	1,500,000	2,530,117	2,515,275	20,705,514	20,283,514	25	251	248	18.25	N		420	440	420	435	1.75	5.40
Peoples National	200,000	694,072	647,921	8,632,048	8,763,396	22	447	434	45.09	48.40		950	....	750	....	..	..
Richmond Hill National	200,000	282,985	N	6,718,931	N	..	232	N	N	N		400	....	235	....	..	..
Rugby National	200,000	70,524	54,753	1,495,011	1,016,405	..	135	127	7.89	2.30		200	....	175	200	..	..
Traders National	200,000	x97,879	x83,062	2,245,741	1,965,641	..	162	156	5.16	.88		235	265	195	205	1.64	..
Unity State	200,000	94,000	N	†14,000	N	..	147	N	N	N		200	220	210	225	1.50	..
QUEENS																	
Bank of Rockaway	100,000	50,000	50,000	†21,617	686,694	..	150	150	..	N		165	225	160	210	1.50	..
College Point Natl. (31)	200,000	80,000	(31)	547,000	(31)	..	140	..	..	..		145	165	140	160	1.16	..
Douglaston National (32)	100,000	34,210	(32)	631,805	(32)	..	134	..	..	..		170	....	170	....	..	..
Elmhurst National (33)	200,000	105,866	105,866	532,969	696,102	..	153	153	..	..		175	....	*175	....	..	..
Jamaica National	200,000	x97,778	x88,778	†1,049,054	4,281,898	..	214	196	18.53	N		325	375	325	375	1.75	1.07
Ozone Park National	200,000	191,504	161,507	3,437,078	2,775,231	8	190	181	19.60	22.75		295	380	275	....	1.84	1.39
Woodside National	200,000	121,500	98,181	2,288,883	1,562,721	..	161	149	11.65	N		240	....	250	....	..	..
RICHMOND.																	
Mariners Harbor	50,000	29,040	22,298	615,400	657,000	..	158	145	13.42	N		80	120	80	120	..	..
South Shore	100,000	50,815	53,532	1,148,685	1,089,632	..	151	154	1.52	N		150	185	150	185	1.22	2.15
State Bank of Richmond	100,000	204,553	177,820	2,807,807	2,434,631	8	227	211	24.71	N		220	....	235	....	..	..
Staten Island Bank & Trust	300,000	218,858	189,782	3,017,474	2,914,206	6	144	138	10.91	N		150	175	155	180	1.33	2.86
Tottenville National	200,000	x97,437	(34)	1,894,115	1,889,585	6	122	122	15.77	N		150	....	150	....	..	..
West New Brighton	100,000	177,514	142,133	2,258,406	1,950,000	8	278	243	43.96	N		260	....	260	....	..	..
WESTCHESTER																	
Natl. City of New Rochelle	400,000	†14,402	661,121	14,415,208	12,326,856	12	279	265	25.82	N		550	....	N	N	..	..
Rye National	100,000	208,763	187,511	3,970,643	3,758,500	15	309	288	34.35	N		350	....	N	N	..	..
Westchester Co. National	100,000	863,434	764,773	9,255,712	8,419,856	50	983	865	149.00	N		500	....	N	N	..	..
New York Trust Companies																	
MANHATTAN AND BRONX																	
Am. Exchange Irving (34)	$40,000,000	$62,708,352	$30,201,533	$934,844,923	$895,851,660	$14	$322	*$195	†	†		$423	$427	*$425	*$427	1.65	3.28
Banca C. I.	2,000,000	2,010,874	N	15,998,807	N	10	301	N	N	N		490	500	N	N	2.49	2.00
Banco di Sicilia (Q)	1,100,000	1,061,817	N	13,951,897	N	(J)10	197	N	N	N		575	625	N	N	2.16	1.60
Bankers (35)	25,000,000	76,547,790	40,317,266	486,676,545	492,252,646	20	402	*301	†	$42.58		946	953	*885	*890	2.37	2.15
Bank Europe Trust	1,000,000	708,381	641,989	13,140,274	14,312,189	14	177	164	$25.78	20.97		490	470	315	340	2.68	2.98
Bank N. Y. & Trust	5,000,000	13,366,523	12,177,724	125,640,200	110,366,100	18	320	308	30.17	†		750	765	680	695	2.89	2.35
Bronx County Trust	1,250,000	1,981,455	910,000	23,879,505	20,476,383	(L)14	183	173	10.73	†		650	675	525	535	2.46	2.11
Central Union	12,500,000	37,655,903	32,966,615	265,511,953	262,909,341	36	401	364	67.50	70.02	1,685	1,705	1,530	1,245	4.35	1.91
City (36)	1,225,000	1,065,005	814,594	6,885,257	4,005,204	8	187	*167	†	N	306	315	N	N	1.68	..
County	1,000,000	1,004,457	1,000,000	15,500,000	15,500,000	20	200	169	32.57	12.64	600	650	370	385	3.25	..
Empire (37)	6,000,000	6,764,908	4,436,889	69,947,356	65,019,122	12	246	*212	†	24.06	420	440	*420	*430	1.83	2.86
Equitable	30,000,000	21,316,424	24,581,853	404,226,987	445,740,283	12	187	182	17.45	17.97	474	490	412	418	2.57	2.57
Farmers Loan & Trust	10,000,000	22,416,233	21,264,323	147,516,189	147,806,863	20	334	313	31.53	20.56	785	800	680	695	2.47	2.50
Fidelity	4,000,000	3,851,807	3,889,607	50,503,536	48,501,961	10	192	186	17.31	15.87	410	420	350	365	2.19	2.38
Fulton	1,000,000	1,501,723	1,206,251	17,474,740	15,548,425	(M)12	255	246	22.96	22.51	570	590	510	540	2.25	2.03
Guaranty (39)	40,000,000	60,479,367	38,637,984	657,643,371	634,345,478	16	251	*212	†	30.05	647	653	*678	*685	2.00	2.45
International Germanic (59)	4,000,000	2,120,696	(59)	8,076,062	(59)	..	155	..	..	..		220	225	N	N	1.45	..
Interstate (40)	5,175,000	2,145,013	1,524,777	44,390,235	28,207,804		141	*140	†			295	301	*288	*298	2.13	..
Manufacturers (41) ($25 par)	17,500,000	32,961,044	28,072,276	278,599,552	294,599,552	(K)4	74	*254	†			226	231	*790	*800	3.12	2.60
Murray Hill (42)	2,000,000	1,885,085	1,807,85-	9,926,604	8,823,308	..	194	*204	†	1.53		290	300	*310	*325	1.63	..
New York	10,000,000	24,680,151	23,083,141	231,000,535	$79,659,716	20	347	331	35.96	33.72		745	755	680	690	2.16	2.65
Times Square	2,000,000	511,718	518,524	5,360,501	6,019,216	..	126	126	..	..		188	195	210	216	1.55	..
Title Guarantee & Trust	10,000,000	28,225,840	20,247,432	47,915,241	50,424,702	..	322	304	61.65	58.77		800	812	755	765	2.47	4.45
U. S. M. & Trust (45)	5,000,000	6,385,276	5,208,053	75,171,477	69,653,630	(P)14	228	216		30.10		575	600	*535	*575	2.62	2.83
United States	2,000,000	23,009,219	20,980,530	67,259,648	65,804,011	70	1250	1148	172.43	129.86	3,250	3,400	3,500	2,650	2,750	2.72	2.06
BROOKLYN																	
Brooklyn Trust (44)	2,000,000	6,518,632	5,623,522	74,744,752	59,461,357	20	415	*382	†	45.89	1,186	1,220	*1,000	*1,100	3.03	2.40
Kings County Trust	1,000,000	5,749,762	5,365,038	24,841,703	27,636,543	70	1150	1142	144.15	124.71	3,625	3,700	3,400	....	2.18	2.57
Midwood Trust	1,000,000	971,144	524,085	11,189,000	11,502,000	6	157	152	10.71	20.51	280	300	325	325	1.88	2.03
Municipal Bank & Trust (45)	4,000,000	4,170,873	1,717,900	45,466,673	36,067,900	12	254	*219	†	21.36	475	483	*419	*425	1.90	2.70
Prospect Nat. Bank & Trust	500,000	161,514	155,012	1,022,551	891,571	..	132	131	1.70	N	150	170	N	N	1.29	..
WESTCHESTER																	
Mutual Tr. of Westchester	200,000	321,130	302,139	4,760,000	4,388,000	10	207	201	16.23	12.11	350	400	285	....	1.93	2.50
New Rochelle Trust	200,000	1,072,941	876,077	11,767,231	13,011,935	25	630	536	122.45	N	700	....	N	N	..	..
Westchester Trust	500,000	1,451,285	1,275,450	10,677,241	10,377,559	15	284	259	57.28	60.94	1,000	1,100	1,000	1,100	1.88	1.06
Yonkers Trust	500,000	226,184	201,276	10,221,268	9,259,573	6	137	103	10.09	N	225	....	N	N	..	..

FOOT NOTES

‡ Earnings computed for year ended Sept. 28, 1928, for State banks and trust companies, and Oct 3, 1928, for national banks, compared with yearly earnings ended Sept. 30, 1927, for State banks and trust companies and nine months ending with Oct. 10, 1927, for national banks.

§ Regular and extra payments for the year ending with the last official bank call. Percentage of yield on market value computed on regular yearly payments.

• Former Capitalization.

† Not computed, because of merger, or increase in capital.

(a) Yearly basis $4.50, which includes proportionate interest in Bankameric Corporation.
(b) Initial semi-annual dividend 3% paid May 1, 1928.
(c) Aggregate payments to Sept. 26, 1928. Last semi-annual dividend of 5% was increased Aug. 1, 1921, from 4%.
(d) Regular quarterly dividend 6 per cent., paid $5 per cent. extra dividend July 5, 1928.
(e) Regular yearly rate 12%; paid 3% extra Jan. 3, 1928.
(f) Initial quarterly payment of $1 Oct. 1, 1928; declared 20% stock dividend in March, 1928.
(g) Special dividend giving each shareholder a share in the Seaboard National Corporation declared out of undivided profits.
(h) Initial dividend 1¼% quarterly payable Oct. 5, 1928, to shareholders of record Sept. 25, 1928.
(j) Based on last quarterly payment of 2½%.
(k) Initial quarterly dividend $1.25 payable Oct. 1, 1928, declared on new $55 capital stock. Rate on old was $20 yearly. Paid extra $4 on old capital shares Feb. 15, 1928.
(l) Two 2% payments declared ending Oct. 1, 1928.
(m) Regular quarterly rate $2.50; paid 2% extra July 2, 1928.
(n) Not available.
(p) Last quarterly payment 5½% on new capital. Extra 4% and 33 1-3% in stock paid on old capital in January, 1928.
(q) Merged with the Windsor Bank. Capital increased from $1,000,000.
(r) Does not include reserves for contingencies.
(s) Does not include figures of securities company.
(v) Initial dividend of 1¼ per cent. paid January, 1928. Yield computed on 8 per cent. basis.
(w) Includes dividend of securities company.
(x) Does not include dividend of securities company.
(y) shareholders to vote Nov. 20, 1928, on merging with Bank of Manhattan Company.
(1) Capital increased from $1,500,000 Oct. 15, 1927. Subscription $2 per share.
(2) Capital increased from $6,500,000 ($100 par value), April 20, 1928, to $25,000,000 ($25 par value); changed from State to National Bank. Consolidated with Bowery and East River National Bank and Commercial Bank April 30, 1928.
(3) Capital increased from $5,000,000 to $6,000,000 January, 1928, to $8,333,400 May 19, 1928, and to $8,933,400 Aug. 26, 1928. Central Mercantile Bank and Trust merged May 21, 1928. Merged with Cosmopolitan Bank Aug. 21, 1928.
(4) Capital increased from $800,000 May 10, 1928. Merged with Bronx National Bank. Controlled by Bank of Manhattan Company.
(5) Capital increased from $1,500,000 March 19, 1928. Chelsea Exchange Corporation formed to handle investment and securities business.
(6) Capital increased from $2,000,000 July 19, 1928.
(7) Capital increased from $100,000 to $500,000 March 22, 1928 and to $600,000 June 16, 1928.
(8) Capital increased from $40,000,000 to $50,000,000 Dec. 28, 1927; again on July 3, 1928, to $60,000,000. Merged Mutual Bank Dec. 23, 1927.
(9) Former Chatham & Phenix Corporation at $10 a share.
(10) Capital increased from $5,000,000 June 7, 1928.
(11) Capital increased from $75,000,000 May 31, 1928.
(12) Absorbed Stapleton National Bank April, 1928. Capital increased to $12,100,000, stockholders to vote on capital increase Nov. 21, 1928.
(13) Capital and surplus increased by $1,500,000 by additional 15,000 shares at $200 per share as of Feb. 7, 1928.
(14) Capital to be increased to $15,000,000 Merged with Flushing National Bank, First National Bank of Hamilton, Bayside National Bank and Queens Bellaire Bank as of Oct. 25, 1928. To merge with First National Bank of Brooklyn.
(15) Capital increased from $150,000 in June, 1928.
(16) Opened for business Nov. 1, 1927.
(17) Capital increased from $250,000 as of Feb. 10, 1928.
(18) Capital increased from $150,000 as of Feb. 11, 1928.
(19) Opened for business Aug. 2, 1928.
(20) Capital increased $5,000,000 by a 20% stock dividend on March 31, 1928. Par value changed to $25
(21) Capital increased from $1,000,000 Nov. 28, 1927.
(22) Capital increased from $9,000,000 Jan. 31, 1928. Merged with New Netherland Bank in February, 1928. Formed Seaboard National Corporation, bank shareholders receiving one share in the securities corporation for every share held.
(23) Opened for business Jan. 3, 1928.
(24) Capital increased from $300,000 July 16, 1928 at $250 per share.
(25) Opened for business Sept. 13, 1927.
(26) Opened for business April 15, 1927.
(27) Capital increased from $400,000 as of Aug. 31, 1928.
(28) Capital increased to $200,000 Oct. 1, 1928.
(29) Opened for business July 5, 1928.
(30) Capital increased from $3,000,000 as of June 30, 1928.
(31) Opened for business Oct. 22, 1927.
(32) Opened for business Nov. 12, 1927.
(33) Capital increased from $100,000.
(34) Capital increased from $52,000,000 July 20, 1928.
(35) Capital increased from $20,000,000 July 3, 1928 at $700 per share.
(36) Capital increased from $800,000 June 9, 1928, formerly Harlem Bank of Commerce and Atlantic State Bank.
(37) Capital increased from $5,000,000 Oct. 20, 1927 at $200 per share.
(38) Capital increased from $20,000,000 June 18, 1928.
(39) Capital increased from $3,000,000 Feb 15, 1928. Merged with Terminal Trust in February, 1928. Opened for business Oct. 17, 1927.
(40) Capital increased from $3,500,000 Jan. 31, 1928. Merged with Hamilton National Bank.
(41) Capital increased from $15,250,000 June, 1928. Merged with the Capitol National Bank and Trust Company. Par value changed from $100 to $25.
(42) Capital increased from $1 000,000 July 23, 1928 Controls Murray Hill Allied Corporation.
(43) Capital increased from $3,500,000 to $5,000,000 by a 25 1-3% stock dividend and 25 1-3% subscription rights at $250 per share January, 1928.
(44) Capital increased from $5,000,000 Jan. 10 1928. Acquired Coney Island Bank Jan. 10, 1928.
(45) Capital increased from $2,500,000. Merged with Nostrand Bank Nov. 1, 1927. Acquired Kensington Bank Oct

SAUNDERS TO WIDEN NEW GROCERY CHAIN

Delaware Concern Launched by Ex-Head of Piggly Wiggly and Banking Group.

STARTS WITH 51 STORES

Annual Net Sales Now $7,316,000 and 100 Units Will Be Added, Directors Announce.

The Clarence Saunders Stores, Inc., has been incorporated in Delaware by a group of New York, Chicago and Detroit capitalists, to hold control of and expand a nation-wide system of grocery stores under the direction of Mr. Saunders. It will have the following capitalization: 200,000 shares authorized and 20,000 shares outstanding of 7 per cent. cumulative preferred stock of $50 par value; 200,000 shares authorized and 80,000 shares outstanding of Class A common stock; 500,000 shares authorized and 100,000 shares outstanding of Class B common stock of no par value.

Mr. Saunders was the founder of the Piggly-Wiggly Stores and built up a tremendous chain of these small units only to lose control of the chain and his personal fortune as well in a stock market battle in which he attempted to "punish those who had attempted to go short of the stock."

Associated with Mr. Saunders in his new venture as directors will be Wendell W. Anderson of Detroit, William M. Bertles of New York, Maurice H. Bent of Chicago, Nicholas R. Feltes of Chicago, Walter Head, Linsey Hooper of Boston, Fergus Reid and Huston Rawls of New York and W. Edwin Stanley of Chicago. Three of these new directors are associated with New York and Chicago brokerage firms.

According to the announcement made yesterday, the new corporation will start business with 51 stores with annual net sales of $7,316,000. It proposes to open approximately 100 new stores within the next few months. The corporation has been authorized to operate the Clarence Saunders Stores in various sections of the country.

RANGE OF LOAN RATES SHOWN FOR OCTOBER

Average for Call Money Lower Than in September, but Higher Than a Year Ago.

Money rates were slightly lower during October than in the preceding month, but considerably higher than in the Fall of 1927. New call loans averaged 6.957 per cent. for the month, compared with 7.394 per cent. in September and 3.883 per cent in October, 1927. Renewal of loans averaged 6.935 per cent., against 7.250 per cent. in September and 3.871 per cent. in October last year.

On one day last month call loans renewed at 10 per cent., but the rate quickly receded to around 6½ per cent. and went as low as 6 per cent., holding at approximately these rates until the final week of the month, when 8 per cent. was established, and closing at 7½ per cent. In October, 1927, the range for call money was high at 4½ per cent. and low at 3½ per cent.

Time loans likewise showed an easing in rates during October. Opening at 7½ per cent. high to 7¼ per cent. low for all maturities, they dropped a quarter in the first and second week and touched 6¾ per cent. in the closing week. In September the rate was 7¼ per cent. high and 7 per cent. low, excepting for a 6¾ per cent. rate for six-month paper that held for a short time. Last year in October sixty and ninety day loans ruled between 4¼ per cent. high and 4 per cent. low, with six-month loans at 4¾ per cent. high and 4¼ per cent. low.

In the following tables, compiled by THE NEW YORK TIMES, will be found the daily call rates and a weekly summary of rates for time loans:

CALL LOANS.

October.	Renewals	High.	Low.	Last.
1	7	10	7	10
2	8	9	8	9
3	8	8	7	7
4	7⅛	7⅛	6½	6½
5	7	7	6	6
6	7	7	6	6
7	7	7	6	6
8	6½	6½	6½	6½
9	6½	6½	6½	6½
10	6½	6½	6½	6½
11	6½	6½	6	6
12	6½	6½	6	6
13	6½	6½	6	6
14	6½	6½	6	6
15	6½	8	6½	8
16	7½	7½	7⅛	7⅛
17	7⅛	7⅛	7	7
18	7	7	6½	6½
19	6½	6½	6½	6½
20	6½	6½	6½	6½
21	6½	6½	6½	6½
22	6¾	6¾	6	6
23	6	6	6	6
24	6	6¼	6	6¼
25	6½	8	6½	8
26	7½	8	7½	8
27	7½	8	7½	8
28	7½	8	7½	8
29	7½	8	7½	8
30	7½	7½	7½	7½
31	7½	7½	7½	7½

Monthly range—High 10, low 6.
Average daily mean—6.957.
Average renewal rate—6.935.

TIME LOANS.

Week Ended.	60 Days. High.	60 Days. Low.	90 Days. High.	90 Days. Low.	6 Months. High.	6 Months. Low.
Oct. 6	7⅛	7¼	7⅛	7¼	7⅛	7¼
Oct. 13	7¼	7	7¼	7	7¼	7
Oct. 20	7	7	7	7	7	6¾
Oct. 27	7	7	7	7	7	6¾
Month Ended.						
Oct. 31	7	6¾	7	6¾	7	6¾

A. D. S. AND VIVAUDOU TELL MERGER PLANS

Stockholders to Meet Dec. 10 and 11 to Ratify Union With Kny-Scheerer.

Stockholders of American Druggists Syndicate will meet Dec. 10 and stockholders of V. Vivaudou, Inc., Dec. 11 to ratify a proposed consolidation with Kny-Scheerer Corporation of America in a new company to be known as the Vadsco Sales Corporation, with authorized capital of 125,000 $100 par shares of 7 per cent. cumulative preferred and 2,000,000 shares of no par common stock. Stockholders will also vote on proposed changes in capital structures of the two companies to effect the consolidation.

Under the proposed plan, V. Vivaudou stockholders will receive 28,578 shares of preferred and 281,573 shares of common, both in exchange, share for share, for their present preferred and common. Stockholders of American Druggists Syndicate will receive for their present outstanding capital of 1,000,000 shares of $10 par stock a total of $4,000,000 par value of the new 7 per cent. preferred and 600,000 new common shares. The Kny-Scheerer Corporation has a present outstanding capital of 8,000 shares of 8 per cent. cumulative preferred and 40,000 shares of common. It is to receive 8,000 shares of new 7 per cent. preferred and 40,000 shares of common.

For five years the preferred stock will be convertible into common in the ratio of four shares of common for each share of preferred. Of the authorized common stock, 500,000 shares are to be reserved to take care of this conversion privilege. Vadsco Sales Corporation will be a holding company, owning all the capital stock of the manufacturing units which will continue under their present names.

Thomas J. McHugh, President, and Jules S. Bache, Chairman of V. Vivaudou, Inc., will be, respectively, President and Chairman of the Executive Committee after the consolidation, and David A. Schulte, President of the American Druggist Syndicate, will be chairman of the board.

'SURPRISE' FORECAST BY GENERAL MOTORS

Sloan Talk Taken to Mean Stock Dividend or Cash Disbursement Next Thursday.

Alfred P. Sloan Jr., President of the General Motors Corporation, who returned Tuesday night on the Olympic after a stay of five weeks in Europe, said that stockholders of his company may expect "something of a surprise" when the directors meet next Thursday. This was accepted in Wall Street as further assurance that a stock dividend or some other capital readjustment of benefit to stockholders will be ordered at that time.

Mr. Sloan estimated that earnings for 1928 would amount to about $16 a share on the 17,400,000 shares of common stock outstanding. He said that the automotive industry in Europe is prospering and that American-made cars dominate the field to a large extent. It was his opinion, however, that in order to hold this position the American manufacturers must make arrangements to assemble their cars abroad. He predicted that General Motors this year will do an export business to England and the Continent of more than $100,000,000.

FORM INVESTMENT TRUST.

Bankers to Sell Shares in the Wedgwood Corporation.

Announcement was made yesterday of the organization of the Wedgwood Investing Corporation, under the laws of Delaware, with broad powers which include the purchase and sale of securities of any description, both foreign and domestic. It will have an authorized capital of $3,000,000 in 6 per cent. cumulative preferred stock and 165,000 shares of no par value common stock, both of which will be entirely outstanding.

Organizers of the new company include W. Averell Harriman and George H. Walker of W. A. Harriman & Co., Inc.; Samuel S. Walker and Hugh G. M. Kellerher of Joseph Walker & Sons; Arthur W. Loasby, President of the Equitable Trust Company of New York, and John C. Martin, Vice President of the Curtis-Martin Newspapers, Inc.

A. L. SYLVESTER RETIRES.

American Cigar Head Wants Rest After Fifty Years in Business.

A. L. Sylvester, a leader in the tobacco industry, has resigned as President of the American Cigar Company. He plans to retire from business after more than fifty years of active service, during which he says he has taken no rest or vacation, and he thinks the time has arrived when he should play and enjoy life and give more attention to his personal affairs.

Junius Parker, now Chairman of the Board of the American Tobacco Company, while continuing as such, will succeed Mr. Sylvester as President of the American Cigar Company. Mr. Sylvester will continue as a member of the Board of Directors of the American Cigar Company and as Vice President of the American Tobacco Company.

Attractive Investments with unusual possibilities for appreciation in value

National Liberty Insurance

Financial & Industrial Sec. Corp.
Manufacturers Trust Co.
Baltimore American Ins.
Peoples Nat'l Fire Ins.

As Specialists in these Securities We Invite your Inquiries

REILLY, DUGAN & CO.
BANK AND INSURANCE CO. STOCKS
120 Broadway Rector 2050 New York, N. Y.

International Nickel Company of Canada

When, as and if issued

ASIEL & CO.
Members New York Stock Exchange
11 Wall Street Tel.: HANover 5000

International Nickel Co. of Canada

NEW

When, as and if issued

J. H. HIRSHHORN & Co.
60 Broad Street, New York
Telephones Hanover 5573-4-5

International Nickel Co. of Canada

When, as and if issued

ABRAHAM & CO.
Members New York Stock Exchange
120 Broadway Rector 7200 New York

Associated Gas & Elec. Co.

Conv. 4½s due 1948
With Warrants Ex Warrants
Stock Purchase Warrants
Bought—Sold—Quoted
Trading Department

John Nickerson & Co.
61 Broadway Incorporated Bowling Green 5151 New York
Chicago, St. Louis, Boston; San Francisco, Los Angeles, Philadelphia; Pittsburgh, Rochester, Newark; Denver, Albany, Buffalo
Private Phone to Philadelphia and Boston

HARRIMAN & CO.
MEMBERS NEW YORK STOCK EXCHANGE
111 BROADWAY
N. Y. Branch Offices: Hotel Biltmore, Hotel Commodore, 341 Madison Avenue, (Entrance on 44th St.), Westchester-Biltmore Club, Rye, N. Y.

Central West Public Service Company

7% Cumulative Preferred Stock
Series B
PAR VALUE $100

Preferred over the Common Stock as to assets and cumulative dividends at the rate of 7% per annum, payable quarterly on the first days of February, May, August and November. Redeemable as a whole or in part on any dividend payment date on 30 days' notice at $115 per share plus accrued dividends. Fully paid and non-assessable.

Dividends exempt from present Normal Federal Income Tax

CENTRAL TRUST COMPANY OF ILLINOIS, CHICAGO, Transfer Agent
CONTINENTAL NATIONAL BANK AND TRUST CO., Registrar

Mr. Frank Milhollan, President of the Company, summarizes from his letter to us as follows:

Business: Central West Public Service Company, incorporated under the laws of Delaware, owns and operates public utility properties in Iowa, Minnesota and South Dakota; with other utility properties in Nebraska, Minnesota and North Dakota owned through subsidiaries. Ice properties in Iowa and Texas are also owned by the Company. The Company owns all the capital stocks and all outstanding funded debt of the subsidiary companies.

The Company and its subsidiaries supply 163 communities with one or more classes of utility service. Electric light and power is furnished in 55, gas in 4, water in 1 and telephone service in 110 communities. Electric power is also supplied wholesale to 4 communities. The population of the territories in which the electric, gas, telephone and water properties are located is estimated at more than 225,000.

Ice is supplied in Dallas, Texas, and in Sioux City, Iowa. The ice business in Dallas is the oldest and largest of its kind in that city.

Valuation: The depreciated valuation of the principal properties, based on appraisals by independent engineers, plus the cost of subsequent additions, extensions, and of certain purchased property, is in excess of $12,250,000.

Earnings: The combined earnings from the properties now owned by the Company or through its subsidiaries and one property to be acquired with a portion of the proceeds of this issue for the year ended August 31, 1928, before interest, depreciation and Federal Income Taxes, as reported by the Company's auditor, are as follows:

Gross Revenue	$2,220,742.80
Operating Expenses, Maintenance and Local Taxes	1,500,469.44
Net Income before Interest, Depreciation and Federal Taxes	$ 720,273.36
Annual interest requirements of entire Funded Debt	466,010.00
Balance	$ 254,263.36
Annual 7% dividend requirement of $1,314,000 Preferred Stock	$ 91,980.00

The above balance is more than 2.70 times the annual 7% dividend requirement of $1,314,000 Preferred Stock to be outstanding upon completion of this financing.

Management: The outstanding Common Stock (except directors' qualifying shares) of Central West Public Service Company is owned by McGraw Electric Company, an organization which is known for its successful experience in the administration and the engineering, operating and commercial development of public utilities.

LISTED ON THE CHICAGO STOCK EXCHANGE

All legal matters in connection with this issue are under the direction of Messrs. Crofoot, Pfeiffer, Connolly & Stryker, Omaha. Appraisals by Messrs. Hegmich & Dorsey and Stone & Webster. This stock is offered for delivery if, when and as issued, subject to approval of counsel.

Price 100 and accrued dividends

PORTER FOX & Co.
INCORPORATED
INVESTMENT SECURITIES
120 SOUTH LA SALLE STREET
TELEPHONE CENTRAL 2707
CHICAGO

The information, statements and figures contained in this advertisement were taken from sources which we considered trustworthy, and while not guaranteed by us to be correct, all such information, statements and figures have been relied upon by us in the purchase of these securities for our own account.

The great American sweet tooth is responsible for the fact that every man, woman and child buys $8 worth of candy annually.

We recommend for Investment and Market Appreciation

RIGNEY & Co.
(Established 1893)
Fully-Participating Preferred Stock
Selling at $17 Per Share
Yielding Approximately 6%

RIGNEY & COMPANY are one of the oldest manufacturers of sugar products, syrups, hard candies and medicinal specialties which include cherry and horehound cough drops. Through a recent merger, they are one of the leading packers of Maple Syrup and allied products; also, the sole manufacturers of a new product known by the trade name of "Rigcole," now being used as a substitute for glycerine by pharmaceutical chemists, confectioners, etc. They are the largest manufacturers in America of pure Rock Candy, a staple carried in every drug store in the country.

RIGNEY & COMPANY market their products in bulk, glass jars and 5 and 10 cent packages which are manufactured at their own plant in Brooklyn, N. Y., and distributed by them through drug, department, confectionery and chain stores throughout the United States.

Their customers include the following well-known concerns:

David Pender Co.	Loft, Inc.	Metropolitan Stores
Eagle Grocery Co.	Park & Tilford	Peoples Drug Stores
S. H. Kress & Co.	S. S. Kresge Co.	Thos. Roulston, Inc.
J. G. McCrory Co.	I. Silver & Bros.	R. C. Williams & Co.
J. J. Newberry Co.	Sosman Brothers	H. C. Bohack Co., Inc.
Bloomingdale Bros.	L. K. Liggett Co.	F. W. Woolworth & Co.
Jones Bros. Tea Co.	R. H. Macy & Co.	Atlantic & Pacific Tea Co.
L. Bamberger & Co.	Reid, Murdoch Co.	Kroger Groc. & Baking Co.

RIGNEY & COMPANY was founded in 1893 with a capital of $2,500 which, up to the end of 1927, had multiplied over 100 times, entirely from accumulated earnings. In addition, large sums have been paid in dividends. Average net annual earnings for 11 years ending December 31, 1927, have been in excess of the sum required to pay the dividend on the entire issue of preferred stock.

Net sales for the six months, ended October 31st, have increased 100% over the corresponding period of 1927.

Descriptive Circular upon request

We Offer a Limited Amount of Common Stock at $15 Per Share

Brooklyn Commerce Company
Founded by Brooklyn Bankers and Business Men
SPECIALISTS IN BROOKLYN SECURITIES
215 Montague Street, Brooklyn, N. Y.
Telephone TRiangle 9780

State Bankers' Financial Corporation
Bought and Sold
STATE CAPITAL CORPORATION
170 Broadway
Tel.: CORtlandt 0567

SALESMEN'S OPPORTUNITY

ONE of our clients, an investment holding corporation of strong financial backing, desires a few salesmen to distribute its securities in the metropolitan area. Compensation will be on a drawing account basis against a commission. Address all replies to—
G. H. KNOTT
RUDOLPH GUENTHER-RUSSELL LAW, INC.
Financial Advertising in All Its Branches
131 Cedar Street New York

National Aircraft Materials Corp.

Successor to PERLEY R. EATON

One of the leading companies furnishing materials to aeroplane manufacturers including
Curtiss Aeroplane & Motor Co. Inc.
Fokker Aircraft Corporation
Atlantic Aircraft Corporation
Keystone Aircraft Corporation
Bellanca Aircraft Corporation
Kreider Reisner Aircraft Corp.

Circular on Request

Kinney & Frear
Specialists in Aviation Securities
42 Exchange Place New York
Tel. WHItehall 5015

History or Romance?

A history of earnings which does not indicate the manner in which fixed charges against property, depreciation and maintenance were treated is likely to be merely a historical romance. Rewritten with the facts supplied by American Appraisal Service, it becomes a history of the truth.

THE AMERICAN APPRAISAL COMPANY
New York • 120 Broadway
A NATIONAL ORGANIZATION

SALESMEN—TWO

Security selling experience essential; preferably some knowledge or experience in aeronautics; commission basis; excellent lends. Applicants must be of unquestionable integrity. Telephone for appointment.
Ashland 7741.

PROPOSALS.

PROPOSALS WILL BE RECEIVED BY THE Bureau of Supplies and Accounts, Navy Department, Washington, D. C., until 10 o'clock A. M., November 8, 1928, for delivering aluminum furniture and lockers, sheet and strip rubber packing, rubber gaskets, ground mustard, canned corned beef, baking soda, dry batteries, liquid door checks, kerosene, Portland cement, pasts for searchlights, coke, petroleum spirits, pressure gauges, pyro compass course recorders, dark blue cloth, to the Naval Supply Dept., Brooklyn, N. Y., &c. Apply for proposals to the Navy Purchasing Office, New York, N. Y., or to the Bureau of Supplies and Accounts. CHARLES MORRIS, Paymaster General of the Navy.

MARKETS IN LONDON, PARIS AND BERLIN

British Exchange Is Firm—Speculative Shares Decline, but Leaders Improve.

LONDON MONEY STRINGENT

Paris Makes General Recovery—Berlin Bourse Weak on Metal Lockout Reports.

Wireless to THE NEW YORK TIMES.

LONDON, Oct. 31.—Renewed liquidation of the Stock Exchange during the early hours caused a fresh lowering of prices all round. In the afternoon, however, there was a relaxation of the pressure to sell and a number of the leading shares improved to a slight extent and the tone on the whole was better.

Gilt-edged stocks were firm on news of impending gold imports from Spain. Oil shares were dull and closed with a number of falls. The price of rubber was easier at 8⅝ pence per pound, but the general tendency of the share market remained firm.

In the miscellaneous market there were numerous declines among recently issued speculative shares. But such leaders of older standing as Courtaulds, British-American Tobacco, Gramophone Company, Hudson Bay and Mond Nickel were all firmer in the afternoon. One or two shares, affected by American influences, were strong, notably United Molasses, which reached 109 shillings, and International Nickel, which rose to $196. Mond Nickel advanced sharply to over £4.

Columbia Graphophone shares closed with a new fall of ¼, while Victor Talking were $2½ lower on the day. There was a fairly general rally in South African mines. De Beers and Rand Mines were unchanged.

There was a severe stringency in Lombard Street and borrowers for the night had to pay 4½ to 5 per cent.

London Closing Prices.

These quotations were made at the close of "outside" trading on the London Stock Exchange yesterday:

	Closing Price.	Net Chge.
*American Celanese	£12⅝	— ⅛
De pf	26s	.....
Anglo Dutch	33s	+ 3d
Assc. Port. Cem. ord	37s 1½d	+ 1½d
British Celanese	£2⅝	— ⅛
De pf	17s 9d	.....
Canadian Celanese	£6½	— ⅛
De pf	£14	— ½
Canadian Marconi	37s	.....
Colombia Graphophone	£12⅝	— ⅛
Courtaulds	£4½	.....
Creole Oil	£2½	+ ⅛
E. M. V. Graphophones	£12⅝	+ ⅛
Hydro Elec. Sec. (Can. funds)	54⅞	— ⅛
Intl. Holdings (Can. funds)	13½	— ⅛
Imperial Chemical	39s	— 1½d
London Tin Syndicate	£4½	+ ⅛
Marconi	74s 6d	+ 1s 4½d
Margarine Unie	48s	— 6d
Margarine Union	48s	+ 3d
Mexican Power & Light	7⅝	+ ⅛
Rio Tinto	£51½	— ⅛
Royal Dutch	£38½	— ⅛
Shell Transport	£5⅜	— ⅛
Tin Selection Trust	35s 7½d	+ 7½d
Underground Elec. ord	28s 1½d	.....
War Loan 5s	£101⅞	+ ⅛

*Ten-share certificates.

Paris Resistance Strong.

Wireless to THE NEW YORK TIMES.

PARIS, Oct. 31.—Despite the precarious situation of the Cabinet, combined with the month-end settlements, the Bourse showed considerable resistance today and the demoralization which was generally expected failed to develop.

The opening was weak, but with yesterday's declines the market had evidently reached its lowest ebb and the session, after the first hour, brought a slow movement to recovery. At the closing hour most shares had advanced beyond last night's levels.

Money on the floor of the Bourse was easily obtained at 3% instead of 4 per cent. This improvement was possibly the main cause of the firmness of the market under most adverse circumstances.

There will be no session of the Bourse tomorrow on account of the All Saints holiday.

Paris Closing Prices.

The following closing quotations were recorded on the Paris Bourse yesterday:

	Closing Price.	Net Chge.
BONDS.		
Rente 4% 1917	78.70	— .20
Rente 5% 1915-19	96.60	— .50
BANKS.		
Banque de France	31,480	+ 50
Bq. de Paris et des Pays Bas.	4,620	+ 90
Banque de l'Union Parisienne	2,880	+ 40
Comptoir National d'Escompt	2,190	+ 45
Credit Lyonnais	5,940	+ 35
Societe Generale	1,820	+ 14
PUBLIC UTILITIES.		
Cie Generale d'Electricite	3,100	— 80
Energie Elec. du Litt. Med.	1,155	— 15
Energie Elec. du Sud Ouest	1,245	— 5
Union d'Electricite	908	— 5
INDUSTRIALS.		
Canal de Suez	28,500	+ 70
Francaises & Cie	2,245	+ 25
Kuhlmann	1,160	+ 10
Mines de Courrieres	1,215	— 5
Pechiney	3,725	+ 25
St. Gobain Chauny (ex rts)	5,150	+ 120
Schneider & Cie	2,190	+ 50
Haut Katanga, capital shares	7,900	.....
Air Liquide	1,062	— 4
Asturienne des Mines	690	+ 2
RAILROADS.		
Chemin de Fer du Nord	2,175	+ 15
Paris-Lyons-Mediterranean	1,350	.....

Berlin Losses General.

Wireless to THE NEW YORK TIMES.

BERLIN, Oct. 31.—The Boerse, influenced by the threatened lockout in the Ruhr district, opened very weak today. Speculators held back on account of the uncertain situation.

In the first hour prices weakened even more, the only exception being Schuckert shares, which opened at 217½, to be heavily bought by bull operators. Later two unlisted potash stocks, Krugershall and Heldburg, advanced 6 to 10 points respectively.

Reichsbank shares were sought, it was reported, by American and England. Most other shares lost between 2 to 4 points.

Favorable money conditions resulted in the reduction of the private discount rate by ⅛ to 6½ per cent. The tendency at the closing hour remained weak.

Call money was offered at 8 to 9.

Berlin Closing Prices.

The following closing quotations in reichsmarks were recorded on the Berlin exchange yesterday:

	Per Cent of Par	Net Chge.
Allg. De. Credit (ADCA) (10)	136	+ 2
Berlin Handels Ges. (12)	223	— 5
Commerz und Privat Bank (12)	164	— 1
Darmstaedter & Nationalbank (12)	164	— 3
Dresdner Bank (12)	169	.....
Deutsche Bank (10)	168	— 1
Disconto Ges. (10)	199	— 1
Reichsbank (12)	204	+ 2
Allg. Elektr. Ges. (AEG) (8)	151	— 3
Gelsenkirchen Bergwerk (8)	127	— 3
Daimler	91	.....
Gesfuerel (130)	270	— 1
Hamburg-Amer. Line (HAPAG) (0)	147	— 1
Hamburg Electric Co. (10)	146	— 2
Norden (Chemical) (6)	113	— 1
Norgwest Bergbau (6)	135	— 2
I. G. Farben Indus. (Dye Tr.) (12)	240	— 2
Karstadt (12)	236	— 2
Mannesmann Tubes (8)	125	— 2
North German Lloyd (8)	248	— 1
Phoenix Bergbau (6%)	96	— 2
Rhein. Westf. Elektr. (RWE) (0)	221	— 3
Siemens & Halske (12)	402	— 2
Stoehrer Kleid (10)	278	.....
Ver. Glanzstoff (16)	358	—10
Ver. Stahlwerke (Va.St.Wks.) (6)	93	— 2

MORE BRITISH GOLD COMING TO NEW YORK

Speyer & Co. Purchase $2,500,000 for Shipment Today—Deal a "Special Transaction."

The movement of gold from London to New York was increased to $18,000,000 yesterday when it was announced that Speyer & Co., bankers, had purchased approximately $2,500,000 of the metal and that it would be shipped on the steamship Homeric, sailing from England today.

The gold was purchased from the Bank of England. At the Speyer offices here it was said the deal was a "special transaction" rather than one in straight exchange. The bankers said, however, that the current low rates on sterling exchange had played a direct part in making the shipment possible.

The likelihood of further gold shipments from London to New York was indicated yesterday by continued weakness in sterling exchange, which was quoted at $4.84 13-16 for cable transfers, equaling the low record for the year. Bankers calculate that gold can be brought over profitably when the cable rate on sterling is below $4.85. A continued drain on the exchange market is expected for some time as a result of the heavy export movement of cotton, grain and other commodities from this country.

OVERSEA PHONE TO VIENNA.

Service to Austria Starts Saturday on $51 Rate Basis.

Transatlantic telephone service to Vienna will be available to all American telephone subscribers beginning next Saturday. A New York-Vienna call will cost $51 for the first three minutes and $17 for each additional minute, which is $3 a minute higher than the present rates from New York to London.

Austria is the eleventh European nation to be reached by telephone from North American points.

UTILITY EARNINGS.

The Barcelona Traction, Light and Power Company reports its gross income for September as 7,202,215 pesetas, compared with 6,914,893 pesetas for the same month last year. Net income after expenses amounted to 5,034,726 pesetas, against 4,680,962 for September last year. For the first nine months of the year gross income amounted to 66,642,616 pesetas, against 64,002,980 for the corresponding period last year, while net after expenses but before depreciation, interest, amortization and other financial charges was 46,572,687 pesetas, compared with 44,573,953 for the same period in 1927.

ITALIAN STOCK PRICES.

Quoted in dollars on basis of prices on Milan Stock Exchange:

	Bid.	Asked.
BANKS.		
Bank d'Italia	136	137
Banca Commerciale Italiana	76½	77½
Banca Nationale di Credito	29	30
Banco d'America d'Italien and Ameritalia	11½	12
Credito Italiano	43¾	44¾
PUBLIC UTILITIES.		
Adriatic Electric	13½	14
Adamello	15	16
Ilcrias	14½	15
Italian Edison	43¾	43¾
Lombard Electric	79	80
Seso Electric	8½	9
Stp Electric	6¾	7¼
Terni Electric	22¾	23¾
Unes	6¾	6¾
INDUSTRIALS.		
Cosulich	9	9¾
Fiat Motor	27¾	27¾
Italcima Franchi	15¾	15¾
Montecatini	15	15¾
Navigazione Generale Italiana	28½	29
Pirelli Rubber	44	45

GENEVA QUOTATIONS.

Special Cable to THE NEW YORK TIMES.

GENEVA, Oct. 31.—The market was weaker today. Closing quotations included:

	Closing Price.
Union Financiere de Geneva	787
Societe de Banque Suisse	835 bid, 838 ask
Credit Suisse	947
American-European Securities, com	308
De pfd	526 bid, 532 ask
Lima Light, Power & Tramways pfd	608 bid, 613 ask
Hispano-Americana de Electricidad	3,145
Nestle & Anglo-Swiss Condensed Milk Company	940
Kreuger & Toll	931
Ote Genevoise de Allumettes "B"	630
BOND.	
Societe Meridionale d'Electricite 7s 1937	5,125

GUARANTEED STOCKS.

	Rate.	Bid.	Asked.
Alabama & Vicksburg	6	120	125
Alb & Susquehanna R. R.	11	220	225
Atl Birmingham Coast	5	100	103
Atl & Char Air Line	9	190	195
Canada Southern Ry	3	60	63
Cara, Clinchfield & Ohio	4	89	92
Do stamped	5	99	.....
Clev & Pitts R. R. ($50)	7	75	78
Erie & Kalamazoo ($50)	8½	82	85
Fort Wayne & Jackson pf	5½	110	115
Georgia R. R. & Bank	7	120	130
Lackawanna R R of N. Y.	4	83	86
M S P & S S M	4	61¾	64½
Morris & Essex R. R ($50)	3.87	62	67
Mobile & Birmingham	4	92	96
N Y, Lack & Western	4	105	110
Northern R R of N J	4	72	75
Oswego & Syracuse ($50)	9	90	94
Peoria, Bureau	7	135	140
Pitts, Ft Wayne & Chic	7	148	152
Do pf	7	154	157
Pitts, B & Lake Erie	3	32	33
Rensselaer & Saratoga	6.92	141	144

SECURITIES AT AUCTION.

Following securities were sold at the auction salesrooms of Adrian H. Muller & Son yesterday:

New Rochelle Realty Co., 375 shares; $100 per share.

Wolff Manufacturing Corp., common, 200 shares; $90 lot.

Various Notes aggregating approximately $24,162.00; flat at auctioneer's office; $200 lot.

The McFatrich Land Co., 87 shares; $36 lot.

Welte Co., Inc., preferred, 100 shares; $15 lot.

Mexican Sun Oil Co., preferred, 25 shares; Mexican Sun Oil Co., common, 37 shares; $5 lot.

Minomar, Inc., 200 shares; $35 lot.

Steger Signal Engineering Co., common, 300 shares; Steger Signal Engineering Co., preferred, 200 shares; $8 lot.

Empire State Oil Co. (Inc. Wyoming), 630 shares; $75 lot.

Galt Paper & Color Industries, common, 300 shares; $30 per share.

$17,500 Wakenva Coal Co., Inc., 20 Year Mtge. 6½% S. F. gold bonds, due October 1, 1947; carrying non-detachable stock purchase warrants; February, 1929, and subsequent coupons attached; 5%.

West Virginia Consolidated Oil Co., 1,000 shares; $20 lot.

Goodyear Rubber Co., preferred (N. Y. Corpn.), 32 shares; $60 lot.

Goodyear Rubber Co., common (N. Y. Corpn.), 22 shares; $15 lot.

Goodyear Rubber Co., preferred (Minn. Corpn.), 39 shares; $32 lot.

Goodyear Rubber Co., Common (Minn. Corpn.), 5 shares; $7 lot.

Goodyear Rubber Co., capital stock (Conn. Corpn.); 32 shares; $60 lot.

Lambertville Rubber Co., capital stock (N. J. Corpn.), 63 shares; $87 lot.

The Eastland Development Co. of Akron, Ohio, capital stock, 100 shares; $15 lot.

The Alstar Oil & Gas Co., capital stock (Ohio Corpn.), 220 shares; $20 lot.

One bill of Winthrop A. Jackson, dated Dec. 1, 1926, 5 shares ($50 each).

Scovill Mfg. Co., with dividends from Oct. 1, 1928; $250 lot.

For account of executor. New England Southern Mills Co., common, 2 shares; Wickwire Spencer Steel Co., Irrd. Sfd. for 148 20-100 shares, common stock; $900 Wickwire Spencer Steel Co., scrip ctf. for fractional interest in 7% Class A pref., due Feb. 28, 1950, stf. of Sep.; $141 lot.

McLaughlin Laboratories, Inc., 10 shares common (N. Y.); Paramount Fuel Oil Burner, Inc., 5 shares common (N. Y.); Paramount Fuel Oil Burner, Inc., 5 shares preferred (N. Y.); Angle Union Corpn., 3 shares preferred (Del.); Angle Union Corpn., 3 shares common (Del.); Garson Motor Car Corpn., 10 shares common (N. Y.); $42 lot.

$12,687,000 IN GOLD, OCTOBER RECEIPTS

Exports of $2,642,000 Give Favorable Balance for Port of New York.

BULK FROM GREAT BRITAIN

Chief Shipments Made to Italy—Exports $418,908,497 in Excess for Ten Months.

Imports of gold in October through the Port of New York were greater than in any month since July. The aggregate of imports was $12,687,000, while exports were $2,642,000. These figures compared with imports of $8,186,000 and exports of $1,449,000 in September, and $468,000 and $9,984,000 respectively in October, 1927. The feature of last month was the cessation of gold shipments from Great Britain, that country shipping here $10,126,000 in October and $2,284,000 in September, the first to be received since June, 1927. Other shipments of gold to this port last month included $2,000,000 from Argentina, the first in more than two years. Other Latin American countries sent the balance of the gold.

Exports of gold for the ten months ended with October exceed imports by $418,906,497, whereas in 1927 the excess was in imports and totaled $32,858,000 for the same period. The only large export of gold in October was to Italy, this amounting to $2,031,000.

Shipments of gold in October were classified as follows:

	Imports.	Exports.
Argentina	$2,000,000	.....
Germany	.....	$250,000
Great Britain	10,123,000	.....
India	.....	13,000
Italy	2,031,000	.....
Latin America	$64,000	.....
Mexico	.....	$42,000
Straits Settlements	.....	66,000

Gold shipments, as recorded by THE NEW YORK TIMES monthly, were as follow for this year:

	Imports.	Exports.	Excess.
January	$40,137,000	$32,998,000	*$12,801,000
February	12,958,000	23,670,000	*10,712,000
March	963,000	93,810,413	*92,647,413
April	3,863,000	95,353,000	*91,537,000
May	657,000	82,290,000	*81,633,000
June	15,578,000	101,361,898	*85,459,598
July	16,145,000	66,045,486	*49,900,486
August	946,000	4,733,000	*3,854,000
September	2,180,000	1,440,000	1,731,000
October	12,687,000	2,642,000	10,045,000

*Excess exports.

Cuban Sugar Crop Plans.

HAVANA, Oct. 31 (AP).—First official advice was given at the Presidential Palace today that the sugar cane grinding season will start Jan. 1, in accordance with a resolution adopted by the Cuban National Sugar Defense Commission and its approval by President Machado.

DIRECTORS VOTE RISE IN HARVESTER SHARES

Increase to 6,000,000 of No-Par Value to Be Considered by Stockholders Dec. 11.

Special to The New York Times.

CHICAGO, Oct. 31.—Directors of the International Harvester Corporation today decided to split up the common stock on a four-for-one basis. The authorized issue will be increased to 6,000,000 shares and changed from $100 par value to no par. An exchange of four new shares for each present one will require issuance of 4,410,000 new certificates, leaving 1,590,000 for future corporate purposes. A special stockholders meeting was called for Dec. 11 to vote on the proposal.

The directors intend to establish the new stock on a $2.50 annual dividend basis, which is equivalent to $10 on the present stock, which now pays $6 in cash and 4 per cent. in stock. The present semi-annual dividend of 2 per cent. in stock would be discontinued. As the market price of the stock this year has ranged between 92¾ and 124, the value of the stock dividend has ranged between $5.96 and $16.13 per share.

WINS $509,600 JUDGMENT.

H. S. Diller Victor by Default in Suit Over Peruvian Concessions.

Because Robert W. Dunsmuir, a mining promoter, failed to appear before Supreme Court Justice Sherman when his suit against Horace S. Diller for $6,800 on notes and loans was called for trial, a default verdict for $509,600, the amount claimed, was directed in favor of Diller on his counter-claim and a judgment for that sum was filed yesterday.

Diller alleged in his counter-claim that in 1921 it was agreed between him and the plaintiff that if Dunsmuir got a concession from the Peruvian Government for the organization of the Peruvian Railroad and Development Company, Inc., Diller was to get 10 per cent. of the stock and 10 per cent. of any cash received by the promoters. He asserted that he helped get the concession and that he also sought financial backers and obtained an offer from Dillon, Read & Co. which would have given the plaintiff and defendant an equity of at least $5,000,000, but that the plaintiff "conducted himself so rashly and recklessly" that no financing of the concession was possible.

Replying to this allegation, Dunsmuir denied that Diller had anything to do with the concession finally obtained and said that he himself spent $300,000 trying to finance a valid concession he got himself, but failed. He alleged that Diller "slandered him" in Peru by writing "uncalled-for letters" to the President of Peru and to the British Minister there.

FOREIGN EXCHANGE RATES

WEDNESDAY, OCT. 31, 1928.

Range of Rates, Sight Exchange.

	High.	Low.	Final.	Tues-day's Final.
LONDON	$4.84⅝	$4.84⅛	$4.84⅜	$4.84⅜
PARIS	3.90½	3.90¼	3.90¼	3.90¼
ROME	5.23⅝	5.23½	5.23½	5.23½
BERLIN	23.82	23.81¾	23.81¾	23.81¾
COPENHAG'N	26.65½	26.64½	26.65	26.65
OSLO	26.65	26.64	26.64½	26.64½
STOCKHOLM	26.72½	26.71½	26.71½	26.71½

CLOSING RATES.

Quotations on sterling represent dollars and decimals of a dollar; all others represent cents and decimals of a cent. Quotations preceded by the decimal mark indicate a price measured in fractions of a cent.

Europe.

	Wednes-day.	Tues-day.	Week Ago.	Year Ago
STERLING—Par $4.86⅔ per sovereign.				
Demand	$4.84⅛	$4.84⅜	$4.84⅜	$4.86⅛
Cables	4.84⅝	4.84⅞	4.84⅝	4.86⅝
Com., 60 days	4.80¼	4.80¾	4.83⅝	.....
Com., 90 days	4.78¼	4.78½	4.80½	.....
FRANCE—Revalued at 3.91¢ cents per franc.				
Demand	3.90⅜	3.90½	3.90¼	3.92⅛
Cables	3.90⅞	3.90¾	3.90½	3.92½
ITALY—Par 5.2631 cents per lira.				
Demand	5.23⅜	5.23⅝	5.23¾	5.26
Cables	5.23⅝	5.23⅞	5.24	5.26⅛
BELGIUM—Par 13.904 cents per belga.				
Demand	13.89⅜	13.89¾	13.89¼	13.92
Cables	13.90⅛	13.90⅜	13.90	13.92½
GERMANY—Par 23.8 cents per mark.				
Demand	23.81⅛	23.81½	23.81¼	23.86
Cables	23.81⅝	23.82	23.81¾	23.87
AUSTRIA—Par 14.07 cents per schilling.				
Demand	14.12⅜	14.12⅝	14.12⅜	14.12⅝
Cables	14.12⅝	14.13⅛	14.12⅝	14.12⅝
CZECHOSLOVAKIA — Nominally stabilized between 2.90 and 3.00 cents.				
Demand	2.96⅛	2.96⅜	2.96⅛	2.96¼
Cables	2.96⅜	2.96⅝	2.96⅜	2.96¾
DENMARK—Par 26.8 cents per krone.				
Demand	26.86	26.86	26.86	26.78⅛
Cables	26.86	26.86	26.86	26.79⅛
FINLAND—Par 2.5185 cents per finmark.				
Demand	2.52	2.52	2.52	2.53
Cables	2.52⅜	2.52½	2.52⅜	2.54
GREECE—1.93 cents per drachma, nominally stabilized at 1.93 cents.				
Demand	1.92⅝	1.92⅝	1.92⅝	1.93¼
Cables	1.30	1.30	1.30	1.94
HOLLAND—Par 40.2 cents per florin.				
Demand	40.03⅜	40.06¼	40.07	40.27
Cables	40.10⅜	40.10¾	40.09	40.29
HUNGARY—Par 17.49 cents per pengo.				
Demand	17.50	17.50	17.50	17.50
Cables	17.50	17.50	17.50	17.50
NORWAY—Par 26.8 cents per krone.				
Demand	26.85⅜	26.85¾	26.85¼	26.88
Cables	26.86⅛	26.86½	26.86⅛	26.88
POLAND—Par 11.23 cents per sloty.				
Demand	11.25	11.25	11.25	11.25
Cables	11.25	11.25	11.25	11.26
PORTUGAL—Par $1.0805 per escudo.				
Demand	4.62	4.62	4.58	5.00
Cables	4.63	4.63	4.59	5.01
RUMANIA—Par 19.3 cents per leu.				
Demand	.61	.61	.61	.61
Cables	.61	.61	.61	.61

Far East.

	Wednes-day.	Tues-day.	Week Ago.	Year Ago
CHINA—Cents per silver dollar for Hongkong; per tael for Shanghai and Peking				
Hongkong—				
Demand	50.21	50.19	50.06	49.88
Cables	50.275	50.25	50.12	49.75
Peking—				
Demand	64.75	64.75	64.75	64.75
Shanghai—				
Demand	64.31	64.19	64.19	63.18
Cables	64.375	64.25	64.25	63.25
INDIA—Calcutta: 36.50 cents per rupee.				
Demand	36.50	36.56	36.56	36.44
Cables	36.56	36.56	36.62	36.50
PHILIPPINE ISLANDS—Manila: Par 50 cents per silver peso.				
Demand	49.50	49.50	49.62	49.75
Cables	49.75	49.75	49.87	49.87
JAVA—Par 40.2 cents per florin.				
Demand	40.12	40.12	40.00	40.12
JAPAN—Par 49.8 cents per yen.				
Demand	46.56	46.94	46.87	46.94
Cables	46.62	47.00	46.93	46.50
STRAITS SETTLEMENTS—Par 56.78 cents per dollar.				
Demand	56.75	56.75	56.75	56.37
Cables	56.81	56.81	56.81	56.50

South America.

ARGENTINA—Par 42.44 cents per Argentine paper dollar.				
Demand	42.19	42.20	42.06	42.80
Cables	42.34	42.35	42.15	42.71
BRAZIL—Par 11.96 cents per paper milreis.				
Demand	11.94	11.94	11.94	11.95
Cables	11.97	11.97	11.97	12.00
COLOMBIA—Par 97.33 cents per gold peso.				
Demand	98.04	98.04	98.04	97.92
CHILE—Par 12.195 cents per gold peso.				
Demand	12.11	12.13	12.09	12.17
Cables	12.13	12.15	12.11	12.18
PERU—Par $4.8665 per pound.				
Demand	3.89¾	3.89¾	3.89¾	3.73
Cables	4.00¼	4.00¼	4.00¼	3.74
URUGUAY—Par $1.0342 per gold peso.				
Demand	102.00	102.00	102.00	103.12
Cables	102.25	102.25	102.12	103.37

Central America.

GUATEMALA—Par $1.00 per quetzal.				
Cables	1.00	1.00	1.00	1.00

Canada.

MONTREAL—Par 100 cents per Canadian dollar.				
Demand	99.96	99.93	99.95	100.078

Mexico.

MEXICO CITY—Par 49.85 cents per gold peso.				
Demand	48.03	48.00	47.90	47.77½

Spencer B. Koch & Co.

Members New York Stock Exchange

39 Broadway, New York, N. Y.

ANNOUNCE that

Mr. Peter A. Cohn

has this day been admitted to general partnership in their firm.

Dated Nov. 1, 1928

Hamershlag, Borg & Co.

Members New York Stock Exchange

50 BROAD STREET · NEW YORK

Telephone: WHITEHALL 7966

take pleasure in announcing that

MR. K. RICHARD WALLACH

has this day become associated with them.

MUIR & LOOMIS

MEMBERS

New York Stock Exchange

New York Cotton Exchange

New York Curb Market (Associate)

take pleasure in announcing the admission of

EDWARD M. DALLEY

JAMES N. HYMAN

as general partners and the opening of a branch office at

341 Madison Avenue

CORNER 44TH STREET

with MR. HYMAN as resident partner

Main Office: 39 BROADWAY Tel. WHItehall 6910

Madison Avenue Office: Telephone VANderbilt 9393

November 1, 1928

LYNCH & CO.

Members New York Curb Market

30 Broad Street, New York

We hereby announce the dissolution of our partnership to take effect as of the close of business October 31, 1928.

Philip Lynch
Sydney S. Fisher
Charles R. Powers
Member N. Y. Curb Market

The undersigned take pleasure in announcing the formation of the new Co-partnership of

LYNCH & CO.

Members of the New York Curb Market and dealers in unlisted securities, with offices at the above address.

Philip Lynch
Sydney S. Fisher
Alan K. Shaw
Member N. Y. Curb Market

November 1, 1928.

We announce

the opening of an office at

247 PARK AVENUE (46th Street)

under the joint management of

MR. BERTRAM DE N. CRUGER

and

MR. CRAIG CULBERTSON

equipped to render a complete investment and brokerage service.

G. M.-P. MURPHY & CO.

Members New York Stock Exchange

52 Broadway, New York City

Washington, D. C. Richmond, Va. 247 Park Ave., N. Y.

November 1, 1928

The partnership business of Redmond & Co. will be carried on from today by A. Perry Osborn, Henry Fairfield Osborn, Jr., Russell E. Sard, Walter Sheppard and James B. Tailer, Jr., General Partners, with Franklin Q. Brown, Limited Partner.

Redmond & Co.

November 1, 1928

We take pleasure in announcing that

MR. RICHARD F. DECKER

is now associated with us.

CHARLES E. DOYLE & CO.

49 WALL STREET, NEW YORK

November 1st, 1928

WE TAKE PLEASURE IN ANNOUNCING THAT OUR OFFICE HAS THIS DAY BEEN CONNECTED BY DIRECT PRIVATE WIRE TO BOSTON.

FLOOD, POTTER & COMPANY

MEMBERS MONTREAL STOCK EXCHANGE AND MONTREAL CURB MARKET

MONTREAL AND OTTAWA, CANADA

MARA & McCARTHY

MEMBERS TORONTO STOCK EXCHANGE

TORONTO, CANADA

WE ARE THUS ENABLED TO OFFER FACILITIES FOR THE PROMPT EXECUTION OF ORDERS IN ALL CANADIAN SECURITIES.

IN THE CASE OF SECURITIES LISTED ON THE ABOVE EXCHANGES, ORDERS WILL BE EXECUTED AT THE REGULAR COMMISSION RATES.

WE SHALL MAINTAIN AT ALL TIMES A COMPLETE STATISTICAL SERVICE IN CANADIAN SECURITIES AS HERETOFORE.

WE TAKE PLEASURE IN ANNOUNCING THAT WE HAVE THIS DAY APPOINTED

ANDRE LORD

REPRESENTATIVE OF OUR FIRM IN CONTINENTAL EUROPE.

MR. LORD WILL MAINTAIN AN OFFICE AT

20 RUE DE LA PAIX

PARIS, FRANCE

FOR THE CONVENIENCE OF OUR CLIENTELE.

PASK & WALBRIDGE

MEMBERS OF THE NEW YORK STOCK EXCHANGE

FOURTEEN WALL STREET NEW YORK CITY

TELEPHONE RECTOR 4000

NOVEMBER 1, 1928

ORTON, KENT & CO.

Members New York Stock Exchange

60 Broad Street New York

announce the opening of an uptown office in the

SALMON TOWER BUILDING

11 West 42nd Street and 20 West 43rd Street

Telephone CHIckering 2760

on November 1st, 1928

under the management of

MR. ALEXANDER H. BROWN

Former Member of New York Stock Exchange

MR. J. LESTER BARBER

Associate Manager

WE TAKE PLEASURE IN ANNOUNCING THE OPENING OF A BRANCH OFFICE AT

Two East 57th Street

TELEPHONE REGENT 3770

BRIDGMAN, BATES & CO.

MEMBERS NEW YORK STOCK EXCHANGE

ASSOCIATE MEMBERS NEW YORK CURB MARKET

7 WALL STREET NEW YORK

NOVEMBER 1st, 1928.

WE BEG TO ANNOUNCE THAT

MR. WALTER GURNEE DYER

HAS THIS DAY BEEN ADMITTED TO GENERAL PARTNERSHIP IN OUR FIRM.

DYER, HUDSON & CO.

MEMBERS NEW YORK STOCK EXCHANGE

51 BROADWAY, NEW YORK

NOVEMBER 1, 1928

CAPITAL WANTED

Young Wall Street Brokerage Firm doing a high-grade professional bond business and a trading business in unlisted stocks wishes $100,000 additional capital. General or special partnership will be available for acceptable person. Address J. G. R., Doremus & Company, Advertising Agents, 44 Broad Street, New York City.

FINDS BANK CREDIT NOT MUCH EXPANDED

Reserve Agent's Monthly Review Shows Rise in Brokers' Loans Had Little Effect.

DEPOSITS USED RAPIDLY

Report Finds Seasonal Increase in Currency Normal—Smaller Gain in Bank Loans.

Although loans to brokers have risen to successive high records in the last month, and on Oct. 24 were more than $200,000,000 above the level of the first week of June, this development has not involved any marked expansion in bank credit, according to The Monthly Review of Credit and Business Conditions, issued by the Federal Reserve agent at New York, to be issued today. The review points out that total loans on stocks and bonds made by reporting member banks, which include direct loans to customers as well as open market loans to brokers, have risen somewhat since August, but remain below the levels of May and early June.

"Loans placed by the New York banks for customers other than out-of-town banks," the review says, "have supplied nearly all the additional demand since May. These loans have not involved an expansion of bank credit nor an increase in bank deposits, but have meant, rather, an increasingly intensive use of bank funds.

"This is reflected in the extraordinarily high velocity, or rate of turnover, of deposits in New York City, which is shown in the final section of the chart. The velocity of deposits in New York, according to this bank's calculation, which is based on the ratio of bank debits to demand deposits, has been running much higher than in any recent year, and in September was nearly 25 per cent. higher than a year ago and nearly 50 per cent. higher than in September, 1926.

"This high rate of turnover of deposits seems to give support to the assumption that a considerable part of the increase in brokers' loans placed for 'others' has represented the lending of less active deposits to brokers who put them into very active use. While the increase in these loans does not now result in an increase in the volume of bank credit, it constitutes a potential claim on the banks, which find the demands upon them increased at any time when these lenders withdraw funds from the market.

"The Autumn increase in currency circulation has been at least as large as the seasonal movement of other years, and in the third week of October the volume of currency in circulation in the United States was about $150,000,000 above the seasonal low point in the latter part of July. This has constituted a dollar-for-dollar drain on the reserves of member banks.

"Bank loans other than those secured by stocks and bonds, the seasonal fluctuations of which reflect mainly the variations in agricultural and commercial requirements, have shown less than the usual increase from July to October, both in this district and in the country as a whole. This may be due at least partly to the fact that these loans increased, instead of showing the usual decrease, during the Summer. There has been a moderate increase during the past month, however, and the accompanying increase in deposits has caused some increase in the required amount of member bank reserves."

Freshman Merger Approved.

Merger of the Charles Freshman Company and the Freed-Eisemann Radio Corporation was ratified by stockholders of the former company at a special meeting yesterday.

ROBERTS DEFENDS STOCK SPECULATION

But He Warns Against Excessive Diversion of Capital in Speech at Cleveland.

CLEVELAND, Ohio, Oct. 31—George W. Roberts, Vice President of the National City Bank, speaking at the convention of the Robert Morris Associates here today, declared that speculation plays a highly useful part in American business, stabilizing the price levels both of commodities and of securities. He warned, however, that when speculation reaches the stage where its demands for credit seriously curtail the supply of capital for new enterprises, its effect on the general interests of the country must be unfavorable.

Mr. Roberts said that the speculator performed a useful function and that much public criticism of him was founded on misconception. With crops moving to the market in large quantities at certain times of the year and with the trade lacking the capital to carry products the year round, speculative operations exert a stabilizing influence. Their operations in the stock exchanges also are of benefit, Mr. Roberts said. After recounting the large scale speculation of recent years, which he said has contemplated a readjustment of values upward after the depression of 1920, Mr. Roberts declared:

"It is one thing to have speculation absorbing surplus credit and another thing to have it competing with industry and business over a limited supply of credit. Evidently business has not been seriously disturbed as yet, and interest rates for current business are not unduly high. Judged by past experience, it is well, however, to bear in mind that new enterprises, which involve constructional work, with employment of labor and demands on all the industries for materials and equipment, are a fundamental feature of our prosperity.

"If speculation in outstanding stocks should absorb so large a share of our available savings as to seriously curtail the supply of capital for new enterprises, the effect upon general interests must be unfavorable and the stock market itself would be involved in the results."

Warning that the credit resources of the United States are not inexhaustible was given by W. Randolph Burgess, Assistant Federal Reserve Agent of the Federal Reserve Bank of New York, in an address at the same convention. He declared that "we cannot continue in the years before us to be quite as spendthrift of credit for speculative use as we have been recently."

"Our present credit position," he said, "does not offer cause for alarm. We still have a gold surplus and there is no reason why gold reserves should be a limitation to the supply of credit for every necessary use of trade. But the loss of gold in this past year and the present high money rates should constitute a warning that our credit resources are not inexhaustible."

BID AND ASKED QUOTATIONS

Closing quotations for issues not traded in on the Stock Exchange yesterday:

FOREIGN BONDS.

	Bid.	Asked.
Akershus 6s, '52	95¾	96¾
Alpine Mon Steel Co. 7s, 1955	95¼	96
Antioquia, 7s, 1945	95½	96¼
Argentine 6s, '59	97¾	98¼
Bergen 6s, 1945	111¼	111¾
Berlin City 6½s, 1958	101¼	101¾
Brazil 6½s, 1933	103¾	104
Bremen 7s, 1935	105	105½
Buenos Aires 6s, 1961	101	101¼
Bulgaria 7, 1968	108	108½
Carlsbad 8s, '51	110½	111
Cauca Valley 7s, '46	94½	95
Colombia 6s, 1961	99	99¼
Copenhagen 5½s, 1950	110	111
Cordoba (Prov) 7s, 1942	97½	98
Cuba, 5s, 1944	101¼	101½
Cuba, 5s, 1949	97	97½
Czechoslovakia 8s, 1951	109½	110
Danish 4, 5, '48	110¼	111
Dutch East Indies 6s, 1947	104½	105
Estonia 7s, 1967	102½	103¼
Finland 6½s, '54	98	98¾
German Cons Agr 7s, 1947	94¾	95¼
German Cons Ind 7s, 1947	95¾	96¼
German Cons Mun 7s, 1947	95¾	96¼
German Gen Ind 7s, 1947	95¾	96¼
Haiti 6s, 1952	90½	100
Holland Am 6s, 1947	103¾	—
Lower Austria 7½s, 1950	97½	99½
Mexican Irrigation 4½s, 1943	29	31¼
Milk, Milbk 7s, '56 (with war)	96½	97
Netherlands 6s, 1972	105	106
Nuremberg, 6s, 1952	93½	94
Oslo, 5½s, 1963	96	96¾
Peru Mtge 8s, 1961	102½	103
Pomerania 6s, 1934	101¼	102¼
Porto Alegre 8s, 1961	102½	103
Prussia 6s, 1952	103¾	104
Do 6s, 1958	101	101¾
Queensland (Brisbane) 6s, 1941	102½	103
Rhine-Main-Danube 7s, 1950	107¼	107¾
Rhine-Ruhr Steel 7s, 1955	98	98¾
Rhine-Westphalia El. Pow. 6s, 1953	103¾	103¾
Rio de Janeiro 8s, 1946	109¾	110
Rio Grande do Sul 8s, 1946	107¾	108
Rom Cath Church 6½s, 1937	99	99½
Rotterdam 6s, 1964	94¾	95
Saarbrucken 6s, 1953	94¾	95¼
Salvador 8s, 1948	99	99½
San Paulo (State) 8s, 1936	107¾	108
Santa Catharina 8s, 1946	99	99½
Santiago 7s, 1949	94¾	95¼
Saxon Pub Wks 6s, 1937	94¾	95¼
Saxony 7s, 1945	97¾	98
Stettin 7½s, 1946	103¾	104¼
Styria, 7s, 1946	92¼	93
Sweden 6½s, 1954	103¾	103¾
Sydney, 5½s, 1957	79	80
Trondhjem 5½s, 1963	96	96¾
Upper Austria 7½s, 1957	94¾	95¼
Uru State Wks 6s, 1959	104	104¾
Dodge A '51, xw	92	95½
Dodge, C, '51, xw	92	95½
Do 6½s, C, '51, xw	96	98
Upper Austria 7½s, 1957	97¾	98¼
Do 7s, 1940	97¾	98

STOCKS.

	Bid.	Asked.
Abr & Straus pf.100	110	
Adams Exp pf	92¾	96
Ala & Vicksburg.118½	127	
Albany & Susq.212¾	—	
Allen & Western.117	—	
Alliance Realty	75	85
Allied Chem & Dye pf	122¼	123¼
Amal Leather	10	10¾
Do pf	71	75
Am Beet Sugar	15	19¾
Do pf	60	68
Am Brake Shoe & Fdy pf	120	124
Am Brown Bov pf	49	50
Am Cable pf	141	144¾
Am Car & Fdry pf	115¾	118
Am & For Pow pf	103¾	107¾
Am Hide & Lea. pf	94	96½
Am Ice pf	94	95½
Am La & Pow com	12	13
Am Linseed pf	140	155
Am Locom pf	108	110
Am Mach Fdy com	205	—
Am Metal pf	112	116
Am Piano	13¾	14
Am Radiator pf.141	142	
Am Ship & Com	24	—
Am Smelt pf	103¾	104
Am T & Cable	18	21
Am Wholesale pf	110	—
Am Writ Paper com	14	15¾
Ann Arbor pf	67½	—
Do pf	70¾	—
Arlington	30	35
Armour Ill B	10½	10¾
Art Metal	23¾	23¾
Assd Dry Goods 1st pf	101	102¼
Austin Nichols pf	31	34
Baldwin Loco	350¾	363
Balt & Ohio pf	73	73
Barnet Leath pf	93	96
Barnsd Lauth pf	93	96
Barrett Cigars	100	105
Beech Creek	40¼	47
Bigelow-Hart pf	100¾	110
Bloomingdale pf	113¾	117¼
Boston & Maine	70	75
Brooklyn Mot pf	130	145
Brooklyn Edison	207	210
Brown Man Tran pf	95½	99¾
Brown Shoe pf	116½	119
Buff R & P	98	100
Do pf	100¾	101
Bush Sec Secs pf	85¾	86
Burns Bros, A	125	126
Do pf	104¾	107
Burroughs A M	171	173
Bush Term Bldg	100	—
Bush Term Bldg pf	114¼	115
Byers (A M) pf	112¾	—
Calif Petroleum	21	23
Calumet & Hecla	60	62
Canada Dry	33¾	35¾
Car Cf & Chic	86½	87
Do ctfs sts	100	105
Case Th Mach	385	395
Cent Coal & C	—	47
Cent RR Bank	84	85
Certain-teed pf	80	90
Certo Corp	12½	13
Chandler Motor	97	98
Ch & E Ill pf	60	62
Chic Yel Cab A	23	24
Chic Yel Cab pf	120	125
Chi, R I & Pac pf	107½	109¼
Chic St P M & O pf	100¾	101
Chile Cop	—	64
Do pf	—	127
Chicago Yel Cab	60¾	—
Chi Sand & C pf	95¼	—
Christie-Brown	95	120
City Investing	138	139
City Stores, A	92½	93¾
C, C, C & St L pf	103	115
Do pf	104	150
Cleve & Pitts	97	113
Clinch-Peabody pf	113¾	—
Coal Fuel & I pf	140	—
Col Southern	67¼	110
Do 1st pf	106	174½
Col & Alt pf	24	25
Com Credit pf	94	97½
Do pf B	23¼	24¼
Comm'l Solvents	27	28
Do pf	94¾	96
Conley Tin Foil	115	124
Do pf	104½	107
Con Chem pf	100½	102
Do pr pf	94¾	96
Consolidated Gas pf	123	124
Consolidated Textile	1¾	2
Corn Exch pf	110¾	111
Corn Prod Ref pf	125	126
Coty Inc	22	23
Crex Carpet	17	20
Crucible Steel pf	112	115
Cuban Dom Sug	6¾	7¾
Cumberland Secs	82	83
Do pf	110¼	111
Curtis Pub pf	124	127
D & H Co	240	245
Dav Bag A	30	34
Do B	30	34
Do pf	80	81
Davis & Bro A 1st pf	112¾	114¾
Do 2d pf	110¾	111
Dodge Bros A	21	22
Do pf	94	95
Dul, M & I pf	24	27
Du Pont	257¾	258¼
Du Super Treo	9	11
Do pf	24	27
Durham Hos pf	95¾	97
Eisenlohr pf	93¾	95
El Power & Lgt com	120¾	125
Do full paid	121	—
Elk Horn C pf	124	134
Emerson El B	26¾	27
Emp Capital	28¾	29
Emp-Jones pf	97	98
Eng Pub Ser pf	91¾	91¾
Equit O Bldg pf	85	—
Erie 1st pf	53¾	54¾
Erie & Pitts	85	87
Do pf	75	84
Fairbanks Co	49	50
Do pf	97	98
Fed Min & Sm	150	170
First N Y Int pf	100	104¾
Fisk Rub 1st pf	59	62
Fisk Rub 1st pf	59	62
Florsheim Sh	29	30
Foundation Co	38	39½
Do pf	96	100
Fox Film A	98¾	101¾
Fr Simon pf	104¾	107
Fuller Co	110	113
Gen Asphalt	112¾	114
Gen Bronze	43¾	44¾
Gen Cable pf	102	106
Gen C & Elec B	69¾	70¾
Do pf A	121½	122
Do 7% pf A	106¾	111¾
Do pf B	106	108
Gen Motors pf	109	—
Do deb	103	—
Gen Outdoor Adv A	61	62
Do pf	94¾	95
Gen Refract pf	112¾	114
Gen Theatres Eq	22¾	23
Gen Tire pf	107¾	110¾
Gimbel Bros	9¾	9¾
Gimbel Bros pf	94¾	96¾
Glidden pf	106¾	107¾
Gold Dust Corp	48	49
Goodrich pf	111¾	111¾
Gotham Silk Hos 7% pf	120	123
Do 7½ pf	104¼	105
Gould Couplers	7¼	8
Grand Stre pf	115	125
Grayson-P ctfs	38	40
Great Nor pf	74¾	75
Grasselli pf	107½	109½
Guant Bag pf	90	92
Gulf, Mob & N	46	47
Gulf States Steel pf	69	70
Do pf	106¾	108
Hack Water	24¾	24¾
Hall Signal	25¾	26
Do pf	97¾	97¾
Harb-Walker	34	37
Hav Elec Ry	9	10
Hudson (NY) pf	124½	126
Hud & Man pf	84	86
Ill Cent pf	135	140
Indian Refin pf	94	97
Int Cem	150	160
Int Comb Eng pf	106	110
Int Nickel pf	120	125
Int Silver	150	160
Do pf	140	150
Iron Prod	5	7
Island Crk Coal	48¾	49¾
Do pf	105	—
Jewel Tea pf	100	—
Jones & Laugh pf	104	105
Jones Bros Tea	35	41
Kan City Sou	83	84
Do pf	103¾	104¾
K C Pow & Lt pf	80	90
Kelsey Hayes W	11¾	12
Kinney (G R) Co pf	110¾	115
Kresge (S S) pf	113¾	115
Kress (S H) & Co pf	110¾	115
Kroger Gro & B	106	108
Kyle & Hanmer	19	20
Lac Gas St L pf	110	120
Laclede Gas pf	100	105
Lambert	60	61
Lehigh Coal & Nav	31	32
Lehigh Port Cem pf	104	105
Lehigh Val Coal pf	24	27
Lehigh Val RR	54	55
Lehigh Val Ter pf	24	27
Lehigh Val Ter Ry	24	27
Lehigh Val Trans	24	27
Lehigh Val Trans pf	24	27
Lehigh Val Trans pf	24	27
Lehigh Val Trans pf

We have a current interest either in buying or selling

Credit Alliance Corp.
Am. Department Stores Pfd.
James Butler Groceries
Metro. 5 to 50c Stores Pfd.
Great Atlantic & Pac. Tea
National Family Stores
McLellan Stores
J. J. Newberry
Rosenbaum Grain Pfd.
Colts Manufacturing
Scovill Manufacturing
Carolina Insurance

CHESTER, HORN & CO.
Members of Unlisted Securities Dealers Assn. of N.Y.
37 Wall Street Hanover 6792

Bellanca Aircraft
Fokker Aircraft
Universal Aviation
Aeromarine Klemm
National Air Transport
Travel Air Mfg.
Warner Aircraft Corp.

James Butler Grocery
National Casket Co.
Welch Grape Juice Co.
Industrial Finance
Credit Alliance Corp.
Amer. Maize-Products
Technicolor Inc.

J. ROY PROSSER & CO.
Members Unlisted Securities Dealers Ass'n
52 William St., N. Y. Hanover 7728

Comparative Quotation Bulletins

We have prepared and have ready for distribution an analysis of New York City National Banks, State Banks and Trust Companies comparing capital, surplus, deposits and quotations for the first nine months of this year with those of preceding year.

Inquiries invited

Bankers Capital Corporation
44 Wall Street, N. Y.
TELEPHONES 1420-BEEKMAN 1430 incl.
Direct private wires to Hartford, Bridgeport, Waterbury, New Haven

Bristol & Willett
BUY AND SELL
A. O. Smith Corp.
Babcock & Wilcox
Long Island Ltg. Com. W. I.
Allied Pr. & Lt. Com.
Fokker Aircraft
National Aviation
Aeromarine Klemm
U. S. Finishing
J. C. Penney
Montgomery Ward
New Stock
C. E. Stone Stores
N. Y. Title & Mortgage
Stock & Rights
Lawyers Mortgage Co.
Stock & Rights
Amer. Exch. Irv. Trust
National City Bank
Bristol & Willett
Members Unlisted Securities Dealers Ass'n
115 Broadway, N. Y. Tel. Rector 4741

Bank of United States
National City Bank
Baltimore American Insurance Co.
National Liberty Insurance Co.
Financial & Industrial SECURITIES CORPORATION
Lawson & Company
Members Unlisted Securities Dealers Ass'n
Members Assn. of Bank Stock Dealers
111 Broadway Rector 1350

ADD $1,147,938,925 TO MARKET LISTINGS

Stock Exchange Reports Total in October at $609,399,002, Curb $538,539,923.

$902,761,925 IN STOCKS

Bond Total for Both Markets Was $245,177,000—"Big Board" Shows Drop From September.

There was listed on the New York Stock Exchange and the Curb Exchange in October $1,147,938,925 in new and additional securities. Of the total of $609,399,002 on the Stock Exchange, $201,978,817 was in new stocks, $185,142,185 in additional stocks, $181,277,000 in new bonds and $41,000,000 in additional bonds. The aggregate for October compares with $1,389,360,004 for September and $520,868,705 for October, 1927.

New stocks added to the New York Stock Exchange in the past month included Interstate Department Stores common and 7 per cent. preferred, Atlantic Refining new $25 par common, American shares of Rhine Westphalia Electric Power Corporation, American certificates of Kreuger and Toll participating debenture stock, H. F. Wilcox Oil and Gas common and Holland Furnace common. Additional shares were listed by Continental Can Company and Postum Company.

New bonds listed were $16,000,000 General Cable Corporation first mortgage sinking fund 6½s, Series A due 1947; $23,000,000 State of Rio Grande do Sul, Brazil, external 6s of 1968; $14,691,000 Atchison, Topeka & Santa Fé Railway Company first and refunding 4½s of 1962 and $25,000,000 Cincinnati Gas and Electric first mortgage Series A 4s of 1968. There was also listed an additional $26,000,000 of German Central Bank for Agriculture Series A 6s of 1932.

Listings of securities on the Curb in the past month aggregated $538,539,923, of which $515,639,923 was in stocks, making the total of stocks for both exchanges $902,761,925. The Curb listed $22,900,000 in bonds, making the total of bonds for both exchanges $345,177,000. In September the aggregate of new securities for the Curb was $395,396,294 and in October, 1927, the total was $1,274,074,447, the record month in 1927. The largest issues added in October were Andes Copper Mining common, Hirman Walker common and Mond, Ltd., shares. Only two bond issues were added of which $15,000,000 Georgia Power first and refunding mortgage 5s due 1967 were the largest.

The following tables, compiled by THE NEW YORK TIMES, classify the listings in October for both exchanges:

New York Stock Exchange.

New Issues.	Stocks.	Bonds.
Industrials	$196,731,217	$41,000,000
Public utilities	.....	70,000,000
Foreign	29,247,500	55,586,000
Railroads	.....	14,691,000
Total	$201,978,817	$181,277,000

New York Curb Exchange.

New Issues.	Stocks.	Bonds.
Industrials	$366,399,925	.....
Foreign	85,740,000	.....
Miscellaneous	63,500,000	.....
Public utilities	.....	$22,900,000
Total	$515,639,923	$22,900,000

New York Stock Exchange.

Increased Listings.	Stocks.	Bonds.
Industrials	$185,142,185	.....
Foreign	.....	$41,000,000
Total	$185,142,185	$41,000,000

National City Opening Fordham Bank.

The National City Bank will extend its service into Fordham today with the opening of a branch on Creston Avenue near Fordham Road. The branch will offer a full complement of banking and investment facilities. The Fordham branch is the second to be opened in the Bronx by the National City Bank and the twenty-ninth in Greater New York. It is the seventh branch established by the bank in the city this year. In addition the bank has eighty-eight branches in twenty-two foreign countries.

NEW RECORD FORESEEN FOR INDUSTRY IN 1928

National City Review Cites Increased Trade Volume in Major Lines.

From a beginning clouded with doubt and uncertainty, the current year has brought steadily improving business until it now appears likely that the aggregate physical volume of production and trade will exceed that of any previous year, according to the monthly review of the National City Bank of New York. The year is now sufficiently far advanced, says the review, to give a fair idea of its final standing with previous years in point of general production and trade.

Among the more commonly known measures of business volume which appear to be headed for new high records in 1928 are steel production, automobile production, industrial use of rubber, silk and chemicals, industrial use of electricity, building construction, aeroplane production, copper production and agricultural implement output.

NEW STOCKS TO BE LISTED.

Exchange Approves Universal Pipe and American Chicle Issues.

The Universal Pipe and Radiator Company, in an application to list 100,000 additional shares of no par common stock on the New York Stock Exchange, revealed that it has sold the stock to bankers for $22 net a share. The proceeds will be used to pay off bank loans of $1,700,000 and to reduce accounts payable incurred in connection with the company's expansion program. The stock will be listed on notice of issuance.

The Exchange also approved for listing, on notice of issuance, 186,595 additional shares of no par common stock of the American Chicle Company and 66,000 additional shares of no par common of the Sun Oil Company.

Insurance Stocks
Northwestern National
St. Paul Fire & Marine
Globe & Rutgers
National Union
U. S. Casualty
Stuyvesant
Harmonia
Niagara
Boston

GILBERT ELIOTT & CO.
Members New York Stock Exchange
25 Exchange Place Bowling Green 1260

Home Insurance
Great Amer. Ins.
Hanover Fire Ins.
National Liberty
U. S. Mtge. & Tr.
Fidelity & Casualty
N. J. Title Guar.
& Trust Co.

CURTIS & SANGER
Established 1885
Members New York Stock Exchange
Boston Stock Exchange
NEW YORK BOSTON
40 Wall St. 31 Congress St.
45 East 17th St. 643 Boylston St.
Private telephones to Boston, Hartford and Providence

Claude Neon Lights

TRADING DEPARTMENT
Hirsch, Lilienthal & Co.
Members New York Stock Exchange
165 Broadway, N. Y. Rector 8364-5-6

We Will Buy or Sell
Bank of Manhattan
STOCK & RIGHTS
Nat'l Liberty Ins.
Klein Cigar
Hall, Vogell & Co.
Members Unlisted Securities Dealers Ass'n
111 Broadway New York
Tel. Rector 0470

Corroon & Reynolds Group
Globe Insurance Co. of Pittsburgh
Bronx Fire Insurance Co.
Knickerbocker Insurance Co. of New York
Merchants & Manufacturers Fire Insurance Co. of Newark, N. J.
Amer. Equitable Assurance Co. of New York
Sylvania Insurance Co. of Philadelphia
Brooklyn Fire Insurance Co.
New York Fire Insurance Co.
Republic Fire Insurance Co. of Pittsburgh
Information and Circulars on request
W. Wallace Lyon & Co.
Members Unlisted Securities Dealers Ass'n
(Established 1913)
51 East 42d St. New York
Phone 7491 Vanderbilt

OVER-THE-COUNTER QUOTATIONS FOR UNLISTED SECURITIES—WEDNESDAY, OCTOBER 31, 1928

Quotations for Over-the-Counter Securities are unofficial. Those included in these tables are obtained from many brokers and dealers. The source which supplied any quotations in this list will be given upon request.

PUBLIC UTILITY SECURITIES.

	Bid.	Asked.
Allied Power & Light..	19½	20
Do units	98½	99½
Am Com'with P 6% pf	90	93
Amer Elec Sec	.....	95
Do partic pf	24½	25½
Arkansas P & L 7% pf	105½	107
Asso Gas & Elec pf (5)	94	96
Do (5½)	99¾	100¼
Do (6)	101	102
Do (6½)	101	103
Do (7)	103½	105
Asso P U	30	.....
Do pf	95	100
Asso Tel Util 6% pf	88	91
Do 7% pf	102	.....
Atlantic City El pf (6)	106	110
Augusta Aiken R R & P	30	32
Do pf	80	85
Bangor Hydroelec pf	115	120
Bingham L&P pf (6)	102	104
Birm'ham W W 7% pf	103	107
Broad River P pf (7)	102¼	104
Carolina P & L pf (7)	109	111
Cent Ark R & Lt pf (7)	103	105
Cen Maine Pwr 6% pf	96	98
Do 7% pf	105	106
Cent Pwr & L pf (7)	105	107
Cent Pub Svc 7% pf	96	98
Cent St El Co (Va) pf	111	113
Cleve Elec Illum 10%	830	850
Do 6% pf	111	112½
Columbus R & P 7% pf	111	.....
Columbus Ry, P & L (6)	125	135
Do pf (6)	103	104½
Do pf, B (6%)	104	106
Consol Gas Util, A	30½	31
Con Traction (4)	52	55
Conn Lt & Pwr 7% pf	115	120
Do 8% pf	120	.....
Conn Pwr & Lt pf (7)	105	110
Consumers Pwr 6% pf	104½	105½
Do 6.60 and pf	104½	106
Con Gas & El pr pf (7)	105	106
Dallas P & L 7%	109	112
Dayton P & L 6% pf	105	106
Derby Gas & Elec 7% pf	96	98
Duluth Gas & Elec pf	96	97
Eastern Texas Elec pf	106	109
Elec Investors pf (6)	98	100
Elec Pub Svc 7% pf	96½	100
Elec Pub Util 7% pf	94½	97½
Erie Railways	5½	6½
Do 7% pf	80	86
Essex & Hud Gas (6)	145	.....
Fed Water Svc 6½% pf	96½	99
Do 7% pf	101	.....
Ft Worth P & L 7% pf	113	115
Galveston-Houston Elec	34	38
Do 6½% pf	80	84
Gas & Elec Bergen (5)	95	.....
General G & E ctfs	20	20½
Hudson Co Gas (8)	145	.....
Idaho Pwr 6% pf	108	109
Illinois P & L 6½% pf	98½	100
Indiana P & L pf (7)	98	100
Inland Pwr & Lt 7% pf	97	99
Interstate Pwr 7% pf	98	100
Jamaica W P (5.50)	53	56
Jersey Cen P&L 7% pf	103	104½
Kan Gas & Elec 7% pf	107	109
Kentucky Sec (5)	150	170
Do pf (6)	98	101
Kings Co Lighting pf	113	115
Lake Sup Dis P 7% pf	100	.....
Long Island Lt, new (3)	45	48
Los Angeles Gas & Elec 6% pf	106	107½
Mass Util Assc pf	46	47½
Metropol Edison (6)	103½	105
Do 7% pf	109	111
Miss River Power (6)	106½	108
Missouri Pub Svc pf (7)	101	103
Mountain Sts Pwr (1)	17	20
Nassau & Suffolk L 7%	108	111
Nat Pub Svc pf (7)	89	99
Nebraska Pwr 7% pf	110½	111
New Orl P S 7% pf	106½	108
Newark Consol Gas (5)	93	.....
N J Pwr & Lt 6% pf	100½	106
N Y Steam Corp	305	320
N Y Water Svc 6% pf	96	100
Nor Con Ut 7% cum pf	97	101
North N Y Util 7% pf	107	110
North Penn 6% pf	102	107
Do 7%	106	107
North Texas Electric	14	16
Do 6% pf	42	44
Nova Scotia Tr & Pwr	4	.....
Do pf	35	40
Ohio Pub Svc pf (7)	110	112
Ohi Riv Edison pf (7)	106	108
Oklahoma G & E 7%	103	.....
Penn-Ohio P & L 6% pf	99	100
Do 7% pf	107	108
Penn Pwr & Lt pf (7)	109	110½
Peoples L & P, A	39¾	40¾
Piedmont Northern Ry	53	55
Portland Elec Pwr	42	45
Do 7% pf	91¾	94½
Do 7% pf	102	104
Do 2d 6% pf	83	85
Pub Svc of Col 7% pf	97½	99½
Pub Util Cons, A	21	21½
Roch Gas & El 7% pf, B	107	110
Do 7% pf, C	104½	105
Secur Corp Gen (4)	220	230
Do 7% pf	102	105
Shaffer Oil & Ref 7% pf	108	114
Sioux City G & E 7%	105	106
Somerset Un Mfd L (4)	72	.....
So Jersey C E & T (8)	250	.....
Southern Ice pf (7)	85	95
Southwest Pol Pwr, A	25½	26½
Do 7% pf	102	105
S'western L & P pf (6)	90	93
Do A pf (6)	65	80
Do B pf	50	65
Stand G & E 7% pf	100	111
Stand Pub Svc	15	.....
Do units	99	104
Staten Isld Edis $6 pf	90	101
Suburb L & P 7% pf	97	100
Tenn Elec Pwr 7% pf	106	107½
Do 6% pf	98	100
Texas Pwr & Lt 7% pf	113½	115½
Tide Water Pwr 8% pf	104	106
Toledo Edison 7% pf	100	111
United Elec Ry	60	64
United Gas	14½	15
Do 7% pf	94	96
Un G & E (N J) 5% pf	70	80
Un G & E (Conn) pf (7)	94	97
United Pub Svc units	95	100
Utah Pwr & Lt pf (7)	109	110
Utica G & L pf (7)	104½	105½
Util Pwr & Lt 7% pf	98	100
Virginian Ry (7)	150	160
Wash Ry & Elec	400	.....
Do pf (5)	100	100½
Western States G & E	30	.....
Do pf (7)	100	104
Winnipeg Electric	110¾	110¾
Do pf	110	112

Bonds.

	Bid.	Asked.
Appalach P 1st 5s, '41	100¾	101¾
Am Com deb 5½s, '53	90	92
Do deb 6s, 1962	96	97
Asso G&E deb 5s, 2028	98	100
Asso Tel Util 5s, 1965	91	94
Do 5s, 1947	100	103½
Broad River Pwr 4s, '54	94½	95½
California Power 6s, '31	98	.....
Car-Georgia 6½s, 1952	98	101
Central G & E 5½s	48	53½
Cent States E&I 1st 5½s	97½	98½
Do 5½s, 1931	.....	93
Col Cent Pwr 1st 5½s, '60	99	103
Col Pwr 1st 5s, '51	102¾	.....
Col Elec Pwr 5s, 1947	103	.....
Col. (S. C) G&E 5s, '58	96	.....
Con G of N J 5s, 1936	99	101
Do 5s, 1935	.....	97
Consol Gas Util 6s, '43	98	98½
Do 6½s, 1952	.....	98½
Cons Tract 5s, 1933	82½	84½
Dallas Gas 6s, 1941	105	.....
Diversified Inv deb5s, '58	90	95
Elec Pub Ser 6s, 1941, Series A	97½	101
Do 6s, 1941, Series B	97½	101
Do 1st lien, Series C, 5½s, 1942	.....	95
Do deb 5s, Dec 1, '36	94	98
Do deb 5s, Apr 1, '37	94	98
Elec Pub U 5s, May, '31	94	98
Elec Pub Ut 5s, June, '42	94	98
El Paso Elec 5s, 1950	102½	103½
Gal-Houston 5s, 1954	80	84
Ga & El of Bergen 5s, 1949	100	102
Ga-Carolina El 5s, '58	99	100
Greenwich W & G 5s, '53	95½	97
Houston B 1st 6s, 1933	95	97
Hudson C Gas 5s, 1949	103	106
Indiana Service 5s, 1950	94	.....
Iowa Pub Ser 1st 5s, '57	97½	100
Jacksonville Gas 6s, 50	98	99
Jer Cent P & L 5½s, '45	101	102
Jer City H P 5s, 1940	83	85
Keystone Wat W5½s, '53	97	99½
Los Ang Gas 1st 6s, '30-'40	100	102
Do 5s, 1952	100	104
Louisv G & E 5½s, '54-'04	.....	102
Do 5s, 1952	103½	104
Do 5s, 1937	101¼	.....
Mich Pub Serv 5s, 1941	95	96½
Minn Gen Elec 5s, '54-.00	.....	100
Mo Pub Serv 6s, 1947	93	97
Mo P & L 1st 5½s, 1.00	102	.....
Mt States P 1st 5s, '38	97½	99½
Do 1st 5s, 1938	.....	102½
Munic Gas (Tex) 6s, '35	100	104
N J Street Ry 5s, 1948	99	100
New Brun Gas 5s, '47	.....	90
Newark C Gas 5s, '48	102	106
Newark P Ry 5s, 1930	96½	97
N Am Wat Wks 5½s, '28	99½	100
Nor Car P S 5s, 1955	97	99½
North Cent Util 5½s	94	97
No Ont L&&Pwr 6s, '46	103¾	104¾
North Sr Coke 6s, '47	98½	101
Northern States Power gold notes 5½s, 1940	99½	.....
North Tex El 5s, 1940	70	75
Okla & G E 1st 5s, '50-.00	101¼	101½
Do 6s, 1940	.....	101½
Pac G & E 5½s, '41-.11	93	97½
Do 5½s, 1952	104½	104¾
Pas L & P 5s, 1942	104½	105½
Paterson Ry 5s, 1914-.60	60	.....
Pecos & N L 1st 6½s	100	.....
Power Securities Corp 6s, '48	98	100
Do income 6s, 1949	91	95
Pub L & P 5s, 1945	93	95
Pub Util Cons 5½s, '48	94	97
Do 6s, 1952	95	100
Puget Sd P & L 5½s, '49	101½	102¼
Rio Grande Y G 7s, '37	97	100
St Jo Ry L & P 5s, '37	94½	96½
St Paul Gas 1st 6s, '44-.00	99½	.....
Do gen 6s, 1952	100	104
San Diego G & E 5s, '47	101½	102¾
Do 5s, 1947	104	.....
Do 5s, 1939	101¾	.....
Sao Paulo T & P 5s, '29	98½	.....
Seattle Elec 5s, 1929	99	.....
South Cal El 5½s, '41-.06	103¾	.....
Do 5s, 1939	103	103¼
So Car Pwr & Lt 6s, '50	99	.....
So Car G & E 5½s, 1957	103	.....
So Gas Ut 6½s, '38-.49	99	102
Stand Gas & El 6s, '35	101½	102½
Do 6% gold ctfs, 1951	102	102¾
Do 6s, 1966	.....	102½
Tampa Elec 5s, 1953	100¼	101¾
Texas Power 6s, 1956	99	103
Un Elec of N J 4s, '49	92	94
Virginia P Ser 5½s, '46	96	98
Do conv 5s, 1948	.....	98
West N G & El 5s, '41	102	.....
Wis-Minn L & P 5s, '44	99¼	100¼
Wis Pub Swe 1st 5s, '42	100¼	.....
Do 1st & ref 5½s, '52	104½	105
Do 1st & ref 5s, '52	104¾	105

Tel. and Tel. Stocks.

	Yesterday. Bid.	Asked.	Tues-day. Bid.
Am Dist T, N J (5)	101	106	101
Do pf	110	114	110
Asso T & T pf (7)	103	106	105
Do D (4)	54	58	54
Bell T of Can (8)	163	.....	163
Bell T of Pa (6.50)	115	.....	115
Chesnutt Tel pf	102	106	102
Cinn & Bell (4½)	114	118	114
Comm-Un Tel N Y (1.25)	18	22	18
Comm-Un Tel Mo(6)	68	.....	68
Cuban Tel (8)	128	.....	128
Do pf (7)	110	116	110
Div's Inv pf (7)	103	106	103
E & Bay Tel (4)	62	72	62
F-Klyn Tel (2.50)	42	46	42
Gold & S Tel (6)	122	126	122
Int Ocean Tel (6)	108	114	108
Lincoln T & T (8)	123	.....	123
Mtn Sts T & T (8)	150	154	150
Nat T & T pf (7)	103	106	103
N Eng T & T (8)	141	144	141
N-Y Mut Tel (1.50)	23	27	23
NW Bell T pf(6.50)	102	106	102
Ohio Nat T pf (7)	110	114	110
Pac&Atl Tel US(1)	17	19	17
Peninsula Tel (7)	115	.....	115
Do pf A (7)	103	106	104
Porto Rico Tel (8)	90	.....	.....
Do pf (8)	101	.....	101
Roch 1st pf (6.50)	106	.....	106
So A & Tel (1.25)	20	23	20
So Bell Tel pf (7)	118	120	118
Tri-State T&T (8)	172	176	172
Tri-State T&T (6)	111	.....	108½
Do pf (60c)	10½	11¾	10½
Wis Tel pf, A (7)	111½	.....	111½

NEW YORK CITY BONDS.

	Bid.	Asked.
4½s, Dec. 15, 1971	105¼	106¾
4½s, July, 1967	105	106¼
4½s, June, 1963	103	106¼
4½s, March, 1963	104¾	106
4½s, May and Nov., '87	104½	105¾
4½s, Jan., 1977	101¾	102¾
4½s, Feb. 15, 1976	101¾	102¾
4½s, June, 1974	101¾	102¾
4½s, April, 1973	101	102
4½s, April, 1960	100%	101%
4½s, Jan., 1967	100%	101%
4½s, March, 1963	100%	101%
4½s, March, 1965	100%	101%
4½s, Sept., 1960	101¾	101¾
4½s, March, 1960-50	99½	100¾
4s, May, 1977	97½	98¼
4s, May, 1958	97½	98¼

4s, Nov., 1958	97½	98¼
4s, May, 1957	97½	98¼
4s, Nov., 1956	97½	98¼
4s, May, 1955	97½	98¼
4s, Nov., 1956	97½	98¼
4s, Nov., 1954	98	98¼
4s, May, 1954	97½	98¼
4s, Nov., 1953	97½	98¼
4s, May, 1953	97½	98¼

The following are quoted on a percentage basis:

4½s, 1928-32	4.75	.....
4½s, 1928-33	4.75	.....
4½s, 1932-37	4.25	.....
4½s, 1940-49	4.30	4.15
4½s, 1928-30	4.75	.....
4s, 1940-53	4.05	.....
4s, 1928-30	4.75	.....

NEW YORK STATE BONDS.

	Bid.	Asked.
4s, Jan., 1964	108½	110½
4½s, Sept., 1962	108½	110¼
4½s, March, 1960	104	107
4½s, Jan., 1965	104	107
4½s, Jan., 1945	102½	104½
4s, 1960-67	100	102
4s, 1958-67	100	102
4s, Jan., 1942-46	99¾	102¼

Quoted on a percentage basis:

5s, Jan. & Mar., '29-31	4.75	.....
5s, Jan. & Mar., '32-40	4.10	3.95
5s, Jan. & Mar., '41-70	4.10	3.95
4½s, April, 1928-31	4.75	3.90
4½s, April, 1932-39	4.10	3.90
4½s, April, 1940-49	4.05	3.90
4s, Sept., 1928-31	4.80	.....
4s, Sept., 1932-39	4.00	3.90
4s, Sept., 1940-49	4.00	3.80
4s, Sept., 1940-49	4.05	3.90

AERONAUTICAL STOCKS.

	Bid.	Asked.
Bellanca Air units	200	225
Cessna Aircraft	135	150
Do pf	100	110
Curtiss Assets	30	35
Curtiss-Robertson units	128	135
Fokker Aircraft	15¾	16½
Do 1st pf	90	95
Kreider-Reisner	50	55
Lockheed Air	55	60
Maddux Air Lines units	300	320
Mahoney Ryan	20	23

Nat Air Materials	15	18
National Air Transp	330	335
National Aviation	40%	42½
Stearman Air units	190	.....
Swallow Airplane	115	125
Swift Aircraft Co	30	40
Travel Air Mfg	400	.....
U S Air Transport	11¾	13
Universal Aviation Corp	18	19
Warner Aircraft	53	60
Western Air Exp	250	.....

INDUSTRIAL ISSUES.

	Yesterday. Bid.	Asked.	Tues-day. Bid.
Acolian Co pf (7)	72	85	
Acolian-Weber	20	30	19
Do pf	40	50	43
Agfa-Ansco pf (1)	73	77	71
Alpha Phld Com(3)	44	46	44
Do pf (7)	117	.....	117
Amer Book Co	132	138	135
Amer-Can Prop	5¾	7½	5¼
Am Chicle Corp	49½	52½	49½
Do units	130	135	130
Am Hard Rubber	85	90	85
Am Hardware (4)	74	77	74
Am Lith (1.60)	52	57	44
Do pf (7)	106	110	106
Am Meter Co (3)	111	117	111
Am Manufac (4)	45	49	40
Do pf (5)	60	68	60
Amer Powder Co	200	250	200
Am Road Mach	2	5	3
Do pf	8	.....	8
Am Sales Book (3)	91	98	91
Do pf (7)	112	113	111
Am Smelting, new	90½	92	92
Am Thread pf (25)	2¼	3¾	3¼
Armstr'g Cork (6)	54	58	54
Atlantic Ref, new	40	40¼	40
Atlas P C pf (2.68)	46	.....	46
Auto Mls I (2.40)	32	34	32
Do A	10	12½	10
Do B	3	5	3
Babcock & W (7)	120	122	120
Baetz (J) S (2.50)	45	50	45
Do pf (7)	106	108	106
Bates V B 7%	95	100	95
Bliss (E W) 1st pf (4)	52	.....	58
Do 2d pf (60)	10	11½	10
Bohn Refrig (7)	86	99	93
Bond Am (.60)	4¼	4¾	4¼
Bowman Biltmore	30	50	30
Do 1st pf (7)	30	50	30
Do 2d pf (5)	.....	.....	.....
Bruns-Balk-Collender (7)	112	116	112
Bunte Bros (8)	122	127	123
Burden Iron pf (8)	30	50	30
Do w w (7)	93	96	93
Canadian Celanese	28	31	35
Do pf	63	65	65
Carnation M pf (7)	106	.....	105
Cent Distrib	2½	2¾	2½
Do pf	79	81	79
Chestnut Smith	5	15	5
Do pf	45	55	45
Chi Nedon Lts	240	250	250
Clinchfield C Coal	23	25	24
Do pf (7)	96	103	99
Colts Mfg (2)	42	50	46
Columbia Baking	8	11	7
Do 1st pf (7)	60	65	57
Do 2d pf	16	21	18
Cong-Naim pf (4)	104	107	104
Cons Laun pf(7.50)	100	103	100
Cons Mills, A (1)	27½	29	27½
Conway Co pf (6)	92	96	92
Crocker-W El Mfg	125	135	125
Do pf (7)	100	105	100
Crowell Pub (5)	20	21½	20
Do pf (7)	108	112	108
De Forest-Phone	5	8	5
Det & Can T C	4¾	5½	4¾
Dictaphone (2)	52	.....	51
Do pf (7)	113	114	109
Dixon (J) Cruc (.10)	160	170	160
Doehler Die C pf (3.50)	42	46	42
Do pf	128	130	130
Douse Shoe pf (7)	88	93	89
Draper Corp (4)	62	67	63
Eisemann Magneto	28	32	30
Do pf (7)	100	104	100
Electrographic (3)	35	38	35
Do 7% pf	100	102	100
Do warrants	3	.....	5
Fisher Bros Corp	7¼	8¼	7¼
Do pf (2)	27	28	27
Foster, W. Apf(7)	101	.....	101
F'klyn Ry Sup (4)	52	.....	53
French Batt 8% pf	46	51½	46
Gen Bond & Share	7	9	7
Do pf	40	50	40
Gen Fireproof pf(7)	108	112	108
Gt Nor Paper (3)	75	77	75
Graton & Knight	11	14	11
Do pf (7)	71½	74	71
Hale & Kilburn pf	12	16	12
Hercu Powder (6)	230	240	230
Do pf (7)	122	125	122
Her'g-Hall-M Safe Co (8a)	280	310	280
Howe	15	45	15
Do pf (7)	45	65	45
Hutto Eng	5½	10	7½
Indust Acc (1)	42	44	42
Do 7% pf	93½	97	93½
Int Finance	55	57	56
Do 1st pf	85	87	86
Int Safe Ras un	58	63	58
Intl Textbook	20	22	20
Jessup &

REILLY, DUGAN & CO.
BANK AND INSURANCE CO. STOCKS
We make close markets in
Financial & Industrial SECURITIES CORP.
Manufacturers Trust Co.
Howard Reilly Frank Dugan
120 BROADWAY, NEW YORK, N.Y.
Telephone Rector 2030

City
Chase
Guaranty
Equitable
Bank of the U. S.
National Liberty
City Financial A
Penney
Bohack
Spalding
A. O. Smith
Realty Associates
MONTHLY REVIEW
Ask for TN-1
B. H. ROTH & CO.
INCORPORATED
52 Wall St. New York
TELEPHONES HANOVER 9419 to 9421 9062 to 9068

Bank of U.S.
City
Financial
A & B
Financial & Industrial
Feldman, Gordon & Co.
39 Broadway New York
Tel. Bowling Green 1843 to 54

J. K. Rice, Jr. & Co. Buy & Sell
Crum & Forster Group
Home Ins. Group
National City Bank
H. C. Bohack Co.
J. C. Penney Co.
Allied Power & Lt.
J. K. Rice, Jr. & Co.
Members United Securities Dealers Assn.
Phone Rector 9630 120 Broadway, N.Y.

American Maize Products
COMMON & PREFERRED
E. W. Gillett Co., Ltd.
Bought — Sold — Quoted
WARD & CO.
Members
United Securities Dealers Association
Association of Bank Stock Dealers
Tel. 8321 Rector 120 Broadway

NOBLE & CORWIN
25 Broad St., New York
National Family Stores, Inc.
WARRANTS
Tel. Hanover 1040 to 1049
Private Telephone to Hartford

We maintain an active trading market in
Technicolor
TEFFT & CO.
Members New York Stock Exchange
5 Nassau Street New York
Telephone Rector 1402

FORM MARBLE CORPORATION

American and European Interests Acquire Italian Properties.

The International Marble Corporation has been organized in Delaware by American and European interests with an authorized capital of 200,000 no-par shares and has acquired productive marble properties near Lucca, Italy, where it will engage in quarrying, finishing and marketing of marble on an international scale. Hardy & Co. of Berlin and Jerome B. Sullivan & Co. of New York are bankers for the company, have made a cash investment of $500,000 in the business and control the entire stock issues. No public offering will be made at this time.

Edgerton Parsons, Chairman of the board, which includes Edgar S. Bertie, M. Rothenberger and Jerome B. Sullivan, Carl Woelfle, Armor Keene, Kurt Richter, Dr. Ernst Schroeder, Raoul E. Desvernine, Glenn C. Bramble, Mr. Desvernine will be President of the company.

REALTY, SURETY COMPANIES.

	Bid.	Ask.		Bid.	Ask.
Am Surety	110	115	Mtg Bond	220	230
Lawyers Mtg	110	115	N Y Title & Mtg	110	115
Lawyers Title & Guar	110	115	Realty Assoc (Brooklyn)	100	102
Lawyers Title Ins	110	115	Realty Assoc (Queens)	100	102
Mtg Bond	220	230	Title Guar & Trust	110	115
N Y Title & Mtg	110	115	U S Casualty	100	102
Realty Assoc (Brooklyn)	100	102	U S Fidelity & Guar	100	102
Realty Assoc (Queens)	100	102	U S Title Guar	110	115
Title Guar & Trust	110	115	Westchester Title & Trust	110	115
U S Casualty	100	102	Bonds		
U S Fidelity & Guar	100	102	Lawyers Mtg 6s	100	101
U S Title Guar	110	115	Lawyers Title & Guar 5½s	100	101
Westchester Title & Trust	110	115	Lawyers Title Ins 5s	100	101
Bonds			Mtg Bond 5s	100	101
Lawyers Mtg 6s	100	101	N Y Title & Mtg 5s	100	101
Lawyers Title & Guar 5½s	100	101	Realty Assoc (Brooklyn) 5½s	100	101
Lawyers Title Ins 5s	100	101	Realty Assoc (Queens) 5½s	100	101
Mtg Bond 5s	100	101	Title Guar & Trust 5½s	100	101
N Y Title & Mtg 5s	100	101	U S Title Guar 5½s	100	101
Realty Assoc (Brooklyn) 5½s	100	101	Westchester Title & Trust 5½s	100	101
Realty Assoc (Queens) 5½s	100	101			
Title Guar & Trust 5½s	100	101			
U S Title Guar 5½s	100	101			
Westchester Title & Trust 5½s	100	101			

OUT-OF-TOWN EXCHANGES

BOSTON.

Sales.		High.	Low.	Last.
30	Atro Under	17¼	17	17
210	Allen & Fish	8¼	8	8¼
100	Am Pneum	2		
10	Am El & P 1st	92½	92½	92½
775	Am Woolen	2	2	2
905	Amoskeag	21	20¾	20¾
775	Anserage	6¾	6¾	6¾
2,815	Andes Petro	1¾	1¾	1¾
100	Atlas Tack	13	13	13
300	Aris Consol	4¾	4¾	4¾
20	Bigelow-Hart	97	97	97
20	Do pf	102	102	102
410	Bingham	8¾	8¾	8¾
2,440	Bost Mfg	8¾	8¾	8¾
44	Do 1st pf	114	114	114
100	Bos & Maine	11	11	11
10	Do A	11	11	11
10	Do pf	73	73	73
20	Do pf	102	102	102
106	Bruns Ch pf	94½	94½	94½
100	Cal & Hec	43½	43	43
100	Cal Pack	95	95	95
100	Can Cot Mfg	30	30	30
100	Cent R & W C	120	120	120
665	Cop Range	13¾	13¾	13¾
850	Con Liriqu	21¾	20¾	21
5	Do 8% pf	107	107	107
100	Dwight Mfg	167	167	167
100	East Butte	4¾	4¾	4¾
55	E Mass Sty	28½	28½	28½
3	Do pf	72	72	72
80	Do 2d pf	54	54	54
100	Eastern SS	24	24	24
40	Do 1st pf	97	97	97
110	Do 2d pf	48	47¾	47¾
100	Econ Elec	16¾	16¾	16¾
100	Edis Et Ill	187	187	187
6	Do A	78½	78½	78½
105	Ed Sh Et	87	87	87
348	Eng P Rev	44¾	44¾	44¾
90	1st Nt Strs	85	84½	84½
50	Gal Hous pf	73¾	73¾	73¾
130	Gen Elec	148	148	148
200	Do spec	11¾	11¾	11¾
418	Gill Razor	11¾	11¾	11¾
145	Granby	17¾	17¾	17¾
200	Hancock	2	2	2
100	Hathaway Bak	14½	14½	14½
290	H Nelson	24	24	24
146	Hood Rub	36¼	36	36¼
45	Ins Sec	37	37	37
100	Island Oil	40¾	40¾	40¾
810	Isle Royale	40¾	40¾	40¾
15	Kewaunee	4¼	4¼	4¼
10	Kid P A pf	95	95	95

Bonds (Sales in $1,000 Units).

1	Amoskeag Mfg 6s	97	97	97
1	Ohio Jct 5s	101¼	101¼	101¼
21	Swift Int 5s	99¾	99¾	99¾

Total bond sales, $25,000.

PHILADELPHIA.

Sales.		High.	Low.	Last.
200	Almar Stores	13	13¼	13¼
20,700	Am Stores	30¾	30¾	30¾
600	Bird Shoe	90½	90	90
10	Bearg Am	95	95	95
100	Bell Tel of Pa pf	116¾	116¾	116¾
200	Biauneg	68	68	68
200	Budd Wheel	14¾	14¾	14¾
60	Do B	30¾	30¾	30¾
100	Budd Wheel pf	59½	59½	59½
100	Camden Fire	30¼	30¼	30¼
115	Curtis Pub	214¾	214¾	214¾
610	Elec Stor	87¾	87¼	87¾
100	Scotts P rts	5¾	5¾	5¾
100	Elec Watch	47	47	47
4,800	Lake Shore	12¾	12¾	12¾
1,800	Leh Nav	116¾	116	116
100	Leh Val	52	52	52
5,600	Mt Brow	23¾	23¾	23¾
100	Mtrs Chemical	25	25	25
35	Mor Am	7¾	7¾	7¾
5	Mor Penn	87¾	87¾	87¾
4,800	N Y Penn	8¾	8¾	8¾

Bonds (Sales in $1,000 Units).

1	Am P & L 6s	89	89	89
1	Am P & L 5½s	93¾	93¾	93¾
2	Elkhorn Coal 6s	98	98	98
2	Pennsylvania Tel 5s	103¾	103¾	103¾
11	Lake Sup 5s	35	35	35

BALTIMORE.

Sales.		High.	Low.	Last.
60	Arundel	17¾	17¾	17¾
11	Balt Trust	160	160	160
10	Black & D	92	92	92
	Do pf	97	97	97
200	Cen Pk & Pier	23¾	23¾	23¾
10	Cons Gas	95	95	95
261	Do 6% pf	102¾	102¾	102¾
75	Do 6% pf	110¾	110¾	110¾
1	Cons Pow 6% pf	114½	114½	114½
213	Consol Coal	30	30	30
10	Com Credit	42	42	42
20	Do pf	25	25	25
10	Do pf	25	25	25
	Do pf	24¾	24¾	24¾
	U Fruit Prod	98	98	98
80	Elect Stor Bat	46	46	46
10	Fidel & Dep	221	221	221
10	First Nat Pk	205½	205½	205½
97	Fin Serv, A	19¾	19¾	19¾

Bonds (Sales in $1,000 Units).

1	Black & D 6½s	126	126	126
3	Com Credit 6½s	94½	94¼	94¼
2	Gibson Isld 6s	102	102	102
13	Mount Oil 5½s	102	102	102

ST. LOUIS.

Sales.		High.	Low.	Last.
305	Bentley C B	25¼	25	25¼
160	Bruce pf	90	90	90
40	Cit St M pf	100½	100	100
319	Coca Cola E	104¾	104¼	104¾
5	Elder Mfg	84	84	84
6	Do A	78¾	78¾	78¾
200	Hall Walker	74¾	74¾	74¾
165	Huley Mfg	14¾	14¾	14¾
165	Int Shoe	73	73	73
18	Kid P Air	18	18	18

Bonds (Sales in $1,000 Units).

4	E St L & Sub 5s	93¾	93¾	93¾
1	Nat Bear Met 6s	103	103	103

CINCINNATI.

Sales.		High.	Low.	Last.
225	Am Laundry	102¾	102¾	102¾
10	Am Roll M	90	90	90
135	C Brass A	25	25	25
310	Cin Car	34¾	34	34¾
47	Cin Gas & El	60¾	60¾	60¾
47	Cin Gas & El	100	100	100
10	Do pf	70¼	70¼	70¼
317	Cin Gas & El	51	51	51
10	Cin Ry & Lt	113	113	113
80	C G C Bet A	95	95	95
1,795	Crosley Rad	68¾	68	68¾
164	Eagle Pich	19	19	19
103	Early & D	75	75	75
71	Ferry Cem A	34¾	34¾	34¾
	Do B	34	34	34
1,000	Gen Gas & El	51	51	51
15	Hyde Park	115	115	115
37	Formica	24¾	24¾	24¾

CLEVELAND.

Sales.		High.	Low.	Last.
120	Acme Rub	26¼	26	26
15	Airway pf	104	104	104
200	Allen Indust	16¾	16¾	16¾
280	Do pf	82	82	82
10	Am Multigr	34¼	34¼	34¼
150	Bishop	6	6	6
95	Bond Strs A	1¾	1¾	1¾
188	City Ice	97	97	97
10	Do pf	97¾	97¾	97¾
30	Clev Cliffs	140	140	140
76	Clev Ry	104¼	104	104
7	Clev Sec pf	9¾	9¾	9¾
1	Clev Trust	280	280	280
23	Dow Chem	165	165	165
115	Elec Control	56¾	56¾	56¾
30	Firestone	170¼	170¼	170¼
125	Do 7% pf	107	107	107
8	Geau Stores	140	140	140
100	Godman Sh	57½	57½	57½
55	Grasselli Ch pf	109¼	109¼	109¼
30	Great Bros	63	63	63
100	India Tire	43½	43	43
25	Jaeger Mach	38	38	38
10	Jordan M pf	90	90	90
120	Kelley Isl	57¼	57¼	57¼
175	A G McKee	39¾	39¾	39¾
9	Metro Brick	46	45¾	46
5	Miller R pf	76	76	76

SAN FRANCISCO.

Sales.		High.	Low.	Last.
100	Am Co	145	145	145
	A & L P N Bank	245	245	245
109	A I D Bnk A	73¾	73¾	73¾
4,500	Bañcl Corp	12¾	12¾	12¾
2,150	Bk of Italy N T&S A	209	207	207¾
300	Byron Jack	94	94	94
25	Cal Sugar	27	27	27
435	Do pf	18¾	18¾	18¾
1,572	Cal Cons	74	74	74
130	Cal Cot M	80	80	80
93	Cal Ink	59	59	59
500	Cal Pack C	74¾	74¾	74¾
780	Chanslor	42	42	42
600	Cons Truc	73¾	73	73¾
5	Coast G & E 1st pf	100¾	100¾	100¾
100	Dairy C, A	26	26	26
435	Do B	25¾	25¾	25¾
200	E B Water A pf	95¾	95¾	95¾
800	Fageol Mtrs	4.50	4.50	4.50
200	Do pf	95	95	95
425	Foster & K	13	13	13
25	G W F pf	108¾	108	108¾
400	Gold States Milk Prod	58¾	58½	58¾
60	Hale B Stor	24½	24¼	24½
	Do	24½	24¼	24½

LOS ANGELES.

Sales.		High.	Low.	Last.
100	Bk of Italy	208	208	208
500	Broadway	121	119½	120
1,700	Bol Ch O A	2.10	2.05	2.05
10	Cal Bank	122½	122½	122½
10	Citiz B Bk	512	512	512
40	Globe G & P pf	97	97	97
	Hollywood ($25)	31	31	31
1,800	Holly Dev	1.25	1.25	1.25
50	Home Serv	32	32	32
100	Pabbin Mtg	97	97	97
1,000	Pac L A Serv pf	110	110	110
1,015	Pac Lt & P	111¾	111¼	111¾
1,000	Pac L A Serv pf	92½	92½	92½
1,700	Pac Mut L	240	240	240
19,000	Midwest Nat	2.75	2.75	2.75
2,500	Mt. Diablo	25½	25½	25½
50	Pac Light	77¾	77¾	77¾
135	Pat Nat Co	46¾	46	46¾

DETROIT.

Sales.		High.	Low.	Last.
3,400	Airway Elec	36¼	36	36¼
250	Alloy St Un	36¾	36¾	36¾
275	Arv Dr Pro	30¾	30¾	30¾
1,710	Au Fab B	13¾	13¾	13¾
400	Au Un Units	14¼	14¼	14¼
200	Bohn Al & B	71¾	71¾	71¾
100	Bower Rol B	11¾	11¾	11¾
100	B-A Brew A	17¾	17¾	17¾
2,100	Chandler Cl	11¾	11½	11¾
635	C G Sp & Pl	7¾	7¾	7¾
100	Cons Paper	20	20	20
100	Davies Inc	10¾	10¾	10¾
200	Det & Cl Nav	16	16	16
200	Det Creamery	41	41	41
270	Det Mot Bus	10¾	9¾	10¾
120	Fed Mogul	23¾	23¾	23¾
200	Fed Sct Wks	22	22	22
2,200	Frost G & S	14¾	14¾	14¾
100	Gen Ncn	17	17	17
875	Gen Fdy & M	28	28	28
2,135	Gr Rs M Cr	16	15¾	16
1,200	Hall Lamp	11¾	11¾	11¾
2,035	Hiram Walk	83	81¾	81¾

TORONTO.

Sales.		High.	Low.	Last.
420	Abitibi	34¾	33½	34¼
10	Alta Pac Gr	58¾	58¾	58¾
15	Am S B pf	113	113	113
10	Asbestos	75	75	75
925	B C Pow A	51¾	50¾	50¾
25	B D Pow A	51¾	51¾	51¾
	Do pf	97	97	97
10	Barcelona	65	65	65
17	Bell Tel	166	164	164
1,660	Brazilian	70¾	69	69¾
	Brantirtes pf	95	95	95
10	Brewers	25¾	25¾	25¾
50	B C Fish pf	84	84	84
235	Bldg Prod	36¾	36¾	36¾
215	Burt Pr	71¾	71¾	71¾
	Do pf	4	4	4
50	Do rts	1	1	1
25	Can Bakers	36	36	36
125	Can Bread	160	160	160
	Do A pf	115	115	115
1,000	Can Cem	103¾	103¾	103¾
910	Can Canners	103¾	103¾	103¾
50	Do 1st pf	91¾	91¾	91¾
840	Do 2d pf	87¾	87¾	87¾
15	Canada Cem	27¾	27¾	27¾
25	Can Dredge	97	97	97
30	Can Foundry	75	75	75
100	Can Oil	50	50	50
230	Cockshutt	33	33	33
100	Con Scale	41¾	40¾	40¾
100	Do pf	81	81	81
100	Crown Cork	18¾	18¾	18¾
100	Do pf	85	85	85
100	Crown Reserve	1.30	1.30	1.30
100	Dom Bridge	103¾	103¾	103¾
100	Dom Glass	105	105	105
100	Dom Steel	43¾	43¾	43¾
100	Dom Textile	110¾	110¾	110¾
10	Do pf	116	116	116
125	Dominion	97	97	97
25	Fam Players	97	97	97
490	Fraser	78¾	78	78

CHICAGO.

Sales.		High.	Low.	Last.
100	Acme Steel	61¾	61¾	61¾
100	Adams Exp	49¾	49¾	49¾
2,400	All Am Mfg	45	45	45
1,200	Allied Pr Ind	9¾	9¾	9¾
700	Alpha Port Cem	41	41	41
	Do pf	93	93	93
600	Am Radiator	32¾	32¾	32¾
	Do pf	116	116	116
100	Am Shipbuild	41	41	41
100	Do pf	101	101	101
100	Am Steel Fdy	36¾	36¾	36¾
100	Asso Apparel	101½	101½	101½
1,000	Atlas Portland	70	70	70
1,000	Atlas Tack	13¾	13¾	13¾
1,000	Bastian Blessing	70¾	70¾	70¾
100	Bendix Aviation	37¾	37¾	37¾
1,000	Binks Mfg	37¾	37¾	37¾
10	Blackstone	92	92	92
1,000	Borg Warner	71¾	71¾	71¾
100	Brach & Sons	39¾	39¾	39¾
1,000	Brown Fence	70¾	70¾	70¾
100	Bruce E L	22¾	22¾	22¾
1,000	Bucyrus Erie	47¾	47¾	47¾
100	Burd Piston	33¾	33¾	33¾
100	Butler Bros	24¾	24¾	24¾
100	Case J I	124¾	124¾	124¾
100	Do pf	101	101	101
100	Cent Ill Sec	11¾	11¾	11¾
100	Do pf	50	50	50
100	Cent Ill Sec	6½	6½	6½
100	Do pf	98	98	98
10	Cent Sta Pw	100	100	100
	Do pf	101	101	101
200	Chic Pneu Tool	45	44	44
50	C G & C Co	45	45	45
	Do pf	97	97	97
100	Chic Rivet	17¾	17¾	17¾
20	C N, S & M	120	120	120
	Do pf	90	90	90
400	Chic Yell Cab	42	42	42
1,600	Club Alumin	32¾	32	32¾
200	Colem Lamp	63	63	63
1,100	Com Edison	197	196¾	197
50	Com Products	97	97	97
1,100	Consumers	17¾	17¾	17¾
110	Crane	40	40	40
100	Do pf	97	97	97
100	Cudahy Pack	45	44¾	44¾
100	Do pf	101	101	101
100	Curtis Mfg	17¾	17¾	17¾
100	Do pf	97	97	97
100	Decker Alf	11¾	11¾	11¾
100	Do pf	85	85	85
100	Deere & Co	40¾	40¾	40¾
100	Do pf	101	101	101
100	Diamond T	17¾	17¾	17¾
100	Do pf	97	97	97
100	Dodge Bros A	21¾	21¾	21¾
100	Do B	21¾	21¾	21¾
100	Do pf	101	101	101
100	Drake Corp	24¾	24¾	24¾
100	Drover Pub	22¾	22¾	22¾
100	Eddy Paper	97	97	97
100	Elec Research	11¾	11¾	11¾
100	Elec Shov	97	97	97
100	Elec Steel	11¾	11¾	11¾
100	Do pf	97	97	97
100	Evans Prod	11¾	11¾	11¾
100	Do pf	97	97	97
100	Fairbanks Co	97	97	97
100	Do pf	97	97	97
100	Fairbanks Mor	97	97	97
100	Do pf	97	97	97
100	Fed Mot Truck	97	97	97
100	Do pf	97	97	97
100	Fed Sug Ref	97	97	97
100	Do pf	97	97	97
100	Fitzsimons & C	97	97	97
100	Do pf	97	97	97
100	Foote Bros	97	97	97
100	Do pf	97	97	97
100	Gardner Motor	97	97	97
100	Gen Amer Tank	97	97	97
100	Gen Candy A	97	97	97
100	Gen Motors	97	97	97
100	Gen Outdoor Adv	97	97	97
100	Gen Paint	97	97	97
100	Do pf	97	97	97
100	Gen Pub Serv	97	97	97
100	Gen Realty & U	97	97	97
100	Gen Refract	97	97	97
100	Gen Shoe	97	97	97
100	Gillette Safety	97	97	97
100	Gleaner Harv	97	97	97
100	Goodrich B F	97	97	97
100	Do pf	97	97	97
100	Goodyear	97	97	97
100	Gossard H W	97	97	97
100	Gotham Silk	97	97	97
100	Do pf	97	97	97
100	Graham Paige	97	97	97
100	Grand Rapids	97	97	97
100	Grigsby Gru	97	97	97
100	Hall Print	97	97	97
100	Hall Scott	97	97	97
100	Hanney Mot	97	97	97
	Do pf	97	97	97
100	Harbison-W	97	97	97
100	Do pf	97	97	97
100	Hart Par pf	97	97	97
100	Hart Par pf	97	97	97
100	Hibbard Spen	97	97	97
100	Do pf	97	97	97
100	Hoe & Co	97	97	97
100	Do pf	97	97	97
100	Holland Furn	97	97	97
100	Do pf	97	97	97
100	Hollander A	97	97	97
100	Do pf	97	97	97
100	Hormel G A	97	97	97
100	Do pf	97	97	97
100	Houdaille-H	97	97	97
100	Do pf	97	97	97
100	Howe Scale	97	97	97
100	Hupp Motor	97	97	97
100	Illinois Brick	97	97	97
100	Indep Pneu	97	97	97
100	Indiana Pipe	97	97	97
100	Indiana Steel	97	97	97
100	Indianapolis P	97	97	97
100	Do pf	97	97	97
100	Indianapolis Stl	97	97	97
100	Indep Brew	97	97	97
100	Do pf	97	97	97
100	Ingersoll-R	97	97	97
100	Do pf	97	97	97
100	Inland Steel	97	97	97
100	Int Harvester	97	97	97
100	Int Nickel	97	97	97
100	Int Shoe	97	97	97
100	Iron Fireman	97	97	97
100	Jewel Tea	97	97	97
100	Do pf	97	97	97
100	Johns-Manville	97	97	97
100	Kalamazoo Stove	97	97	97
100	Kellogg Switch	97	97	97
100	Kelly-Spring	97	97	97
100	Kelsey Wheel	97	97	97
100	Kendall Co A	97	97	97
100	Kerlyn Oil	97	97	97
100	Kimberly-Clark	97	97	97
100	Do pf	97	97	97
100	Kingsbury Br	97	97	97
100	Kraft Cheese	97	97	97
100	Kresge S S	97	97	97
100	Kroehler Mfg	97	97	97
100	Lakey Foundry	97	97	97
100	Lawyers Mtg	97	97	97
100	Libby McN	97	97	97
100	Libby-Owens	97	97	97
100	Lincoln Print	97	97	97
100	Lindsay Lt	97	97	97
1,850	Lion Oil	97	97	97

Total stocks sales 100,000 shares.

Bonds (Sales in $1,000 Units).

2	Cans Br 6½s	100¾	100¾	100¾
3	Can S U 6s	100	100	100
2	Chi Rys 1st 5s	80¾	80¾	80¾
2	Chi Stk Yd 4½s	100	100	100
1	Com Ed 1st 5s	104¾	104¾	104¾
	Do A 5s	104¾	104¾	104¾
2	Cosd EB & A 5s	90	90	90
1	Fed St 6s	99	99	99
1	Fed St 6s	99	99	99
1	N W E R 5s	91	91	91

PITTSBURGH.

Sales.		High.	Low.	Last.
2,000	Ark Nat Gas	6¾	6¾	6¾
1,779	Do pf	54¼	54¼	54¼
515	Blaw Knox	131	130	130
3,150	Carnegie Met	22¾	22¾	22¾
	Do pf	98	98	98
20	Indep Brew	24	24	24
20	Do pf	24	24	24
700	Lone Star G	85¾	85¾	85¾
100	Nat Fireprf pf	31	31	31
10	Nix Nicker	24	24	24
100	Pit Coal pf	91	91	91
30	Pit Pl Glass	71	71	71

DETROIT.

Sales.		High.	Low.	Last.
100	Hayes Body	32¼	32¼	32¼
1,600	Do Rights	2¼	2¼	2¼
1,600	Jask Mc Ri	42¾	42¾	42¾
200	Nazarro A	42	42	42
	Do pf	81	81	81
400	Nick Steel	31	31	31
300	Nick Sugar	1¾	1¾	1¾
100	Packard Mot	24	24	24
1,100	Packard Mot	24¾	24¾	24¾
2,000	Par Dak Co	10¾	10¾	10¾
100	Par Motor	2¾	2¾	2¾
2,600	Rich Tool A	32¾	32¼

Jerome B. Sullivan & Co.
Members New York Curb Market
42 Broadway New York
Tel. Hanover 0600

Union Cigar Co.
Union Tob. "A"
Acoustic Products
Preferred
Detroit Tunnel
Superior Oil
Warrants
HAYMAN & HAYMAN
Members New York Curb Market
30 Broad St. New York
Telephone Hanover 8150

Aeromarine Klemm
Fokker Aircraft
Int'l Germanic
Times Sq. Trust
H. L. GOLDBERG & CO.
Members New York Curb Market
74 Trinity Pl. New York
Telephone WHitehall 4970

City Financial
Nat'l Liberty Group
Financial & Industrial
National Amer. Co.
DAVID MANESSE & CO.
56 Pine St., N. Y. Tel., John 1964

LIMITS WAR CLAIMS ON ENEMY PATENTS

Arbiter Denies Right to Recover Compensation Except for Use Between Stated Dates.

AFFECTS 5,000 INVENTIONS

Judge Parker's Decision Defines the Methods by Which Applicants May Be Recompensed.

Special to The New York Times.

WASHINGTON, Oct. 31.—Denial of the right of former enemy aliens claiming compensation for some 5,000 patents taken over by the United States during the World War to recover compensation, except for such use as may have been made of the patents prior to acquisition by the Chemical Foundation, was made in an opinion rendered today by Judge Edwin B. Parker, the final arbiter in cases arising under the Settlement of War Claims act of 1928.

The decision dealt in a general way with patent claims pending before the arbiter, and outlines rules and principles which will govern the preparation, presentation and decision of claims based on the approximately 12,000 enemy-owned patents of all descriptions that came into the possession of the United States during the war.

Under the act of 1928 the arbiter is writing the final chapter in disposing of all controversies between the United States and its nationals on the one hand and Germany, Austria and Hungary and their nationals on the other.

With respect to patents under which licenses were received by the United States, the Arbiter held that under the Treaty of Berlin of 1921, binding on both the United States and Germany and their respective nationals, read in connection with the act of 1928, the German former owners of the patents purchased from the Custodian by the Chemical Foundation in 1919 are limited ultimately by receiving (1) through the Alien Property Custodian the amount paid by the foundation to the Custodian and (2) from the arbiter an award of fair compensation for the use, if any, made by or for the United States itself, embraced within the act:

Patents as Court Left Them.

"Congress exercised the greatest care not to touch or in any way interfere with any of the transactions of the Custodian vesting in private persons any title or interest in property," said the arbiter. "The foundation patents were left just where the Supreme Court of the United States left them—in the Chemical Foundation, Incorporated—to the extent that it acquired title or interest therein from the Custodian."

But the Arbiter held that to the extent the inventions acquired by the foundation were used either by or for the Government of the United States itself, prior to the date of the sale and assignment to the foundation, the United States must, under the act of 1928, compensate the former German owners for such use.

The arbiter held that this includes all use by or for the United States from Aug. 1, 1914, to April 5, 1917, both dates inclusive, and from Nov. 12, 1918, to (but not including) the date of the sale and assignment of the particular patent by the Custodian to the foundation.

Judge Parker pointed out that there are four classes of claims asserted before him, under the act, by German Austrian and Hungarian nationals against the United States, namely:

First—German ships which were in American ports on declaration of a state of war between the United States and Germany, title and possession of which were taken by the United States. The claims pending cover 105 ships, including the Leviathan.

Second—The radio station at Sayville, L. I.

Third—German, Austrian and Hungarian patents which were licensed, assigned or sold by the Custodian to the United States.

Fourth—German, Austrian and Hungarian patents which were used by or for the United States without license.

Arbiter to Fix Compensation.

"It is the function of the arbiter to hear all of these claims and to determine the fair compensation, if any, to be paid by the United States in respect thereof," Judge Parker said.

The Arbiter held it to be his duty to determine the fair compensation which the United States shall pay for any use by or on its behalf of any invention disclosed by enemy-owned patents which were taken over by the Custodian, provided such use occurred between Aug. 1, 1914, and the date of declaration of the existence of a state of war between the United States and Germany or Austria-Hungary, as the case may be; or between the date of the armistice and the date the patent was disposed of by the Custodian. This rule applies to patents acquired by the Chemical Foundation as well as all others.

Under the Trading With the Enemy act, passed by Congress in 1917, Judge Parker said, it was originally provided that patents seized by the Alien Property Custodian might be licensed to American citizens. This licensing was for a time delegated to the Federal Trade Commission.

"The question has been raised," he explained, "as to whether or not those licenses come within the provisions of the Settlement of War Claims act."

The Arbiter held that they do not, for the reason that the Federal Trade Commission never granted any licenses to the Government and never reserved any license to the Government, and, that fact being well known to Congress, it limited compensation to such patents as were acquired by the Government from the Alien Property Custodian.

He also pointed out that the former owners of these patents licensed by the Federal Trade Commission have been afforded an "adequate" remedy for the use of their patents made under such licenses through recourse to District Courts of the United States.

Bank in Darlington, S. C., Is Closed.

DARLINGTON, S. C., Oct. 31 (AP).—The Peoples Bank of Darlington has closed its doors, following a small run on the institution. The bank was closed, a statement said, to "conserve the assets." The bank was capitalized at $100,000 and had $400,000 in deposits. This was the third bank in a week to close in Darlington and Florence counties, two Florence banks having closed last week.

CAN EXTEND COAL LINE.

New York Central and C. & O. Obtain I. C. C. Approval of Plans.

WASHINGTON, Oct. 31 (AP).—A joint project of the Chesapeake & Ohio and the New York Central for extending new lines into West Virginia coal territory obtained the approval of the Interstate Commerce Commission today.

The railroads were authorized to acquire ownership of the Nicholas, Fayette & Greenbrier Railroad Company, which subsidiary will undertake the actual construction, running its lines into Nicholas and Fayette Counties, West Virginia.

To meet the cost of the extension, the Greenbrier Company was authorized to issue $400,000 of its capital stock to the New York Central and the Chesapeake & Ohio and in addition to issue $3,600,000 in 6 per cent. notes, which will complete its capital requirements.

PUSHES FIGHT TO BAR RAILROAD LAND GRANT

Secretary Moses Challenges the Utility Board Refusal to Act on Oyster Bay Project.

Secretary of State Robert Moses, Chairman of the State Council of Parks and President of the Long Island State Park Commission, questioned yesterday an opinion by William A. Prendergast, Chairman of the Public Service Commission. Prendergast stated that his commission had no jurisdiction to intervene in a proposed grant of land to the Long Island Railroad by the Town of Oyster Bay. The property was to be used for a railroad spur connecting the village of Massapequa with land which the town proposes to lease on Jones Beach to Joseph Frankel and Benjamin F. Yoakum, real estate operators.

In a previous letter Secretary Moses had asked Mr. Prendergast whether the consent of the Public Service Commission would not be required before the railroad could enter into the proposed agreement.

Mr. Prendergast replied that "there seems to be no legal reason to prevent the Long Island Railroad Company from acquiring, taking, and holding, voluntary grants of land to be used in the construction of a branch line railroad."

"Since the Long Island Railroad Company," he continued, "may enter into such an agreement contingent on the proper approval of town authorities, other municipal authorities, and the Public Service Commission, the commission cannot exercise authority until the matter is before it on a petition of the railroad company."

Secretary Moses began his reply to Commissioner Prendergast with the statement that "if the laws of the State affecting such matters are as weak and inadequate as your interpretation of them would indicate something should certainly be done to strengthen them." He reiterated his statement that "the railroad corporation might be lending itself to a scheme for real estate speculation."

"Is it possible," he asked "that a railroad can obligate itself by promises and agreements to any limit up to the time that it presents to the Public Service Commission an accomplished fact and a situation which it is almost impossible to undo?"

The two proposals, to grant land to the railroad, and to lease one square mile of beach to Frankel and Yoakum, will be voted on by the electors of the town of Oyster Bay on election day.

has called the project "a menace to the future of Jones Beach and to the State and Parkway development there."

Gabriel Snubber Manufacturing.

The Gabriel Snubber Manufacturing Company shows for the first nine months of the current year a net profit of $332,286, according to George H. Ralls, President.

CARRIERS INCREASING OPERATING INCOMES

September Reports of 71 Roads Show Gain of 0.19 Per Cent. Over Same Month in 1927.

The first seventy-one carriers reporting their earnings for September had net operating incomes aggregating $123,145,000. This compares with $122,917,000 for September, 1927, an increase of 0.19 per cent. Their August net amounted to $113,968,000. Gross revenues for the same roads were $508,515,000, against $517,255,000 in the same month last year, a decrease of 1.7 per cent. The August gross was $509,899,000. In August the net operating income of all Class I roads was 5 per cent. greater than in the same month of 1927, while their gross revenues equaled those of that month.

September of this year had five Sundays, against four in the same month last year, or one less loading day. From reports already made September net for all Class I railroads is expected to be about $125,000,000. Such a result would make the aggregate net for the first nine months of the current year $820,588,012, against an actual net of $809,596,248 in the same period of 1927, an increase of 1.3 per cent.

The estimated nine-month earnings for 1928 represent an annual rate of return of 5.36 per cent. on an estimated rate-making valuation of $21,500,000,000 as of Jan. 1, 1928, against an annual return of 5.41 per cent. for the same part of 1927 on a rate-making valuation of $21,050,000,000 as of Jan. 1, 1927.

One company reported yesterday for September and the nine months as follows:

Colorado & Southern
(Including Fort Worth & Denver City and Wichita Valley Railways.)

	1928.	1927.	Inc. or Dec.
Sept. gross	$3,273,480	$3,451,854	$178,374
Net oper. inc.	706,189	830,040	123,851
9 mos. gross	18,196,260	19,830,005	1,633,745
Net oper. inc.	3,728,511	5,079,451	1,350,940

TRANSACTIONS ON THE NEW YORK CURB EXCHANGE

WEDNESDAY, OCTOBER 31, 1928.

	Day's Sales.	Tuesday.	Monday.	A Year Ago.	Year to Date.	1927 to Date.
Stocks	891,900	969,700	1,000,300	273,680	163,168,482	73,138,056
BONDS.						
Domestic	$1,530,000	$1,623,000	$1,245,000	$2,059,000	$560,768,000	$456,635,000
Foreign	620,000	575,000	343,000	808,000	166,862,000	214,504,000
Total	$2,150,000	$2,198,000	$1,588,000	$2,867,000	$727,630,000	$671,139,000

Range, 1928. High.	Low.	Sales.		High.	Low.	Close.	Net Ch'ge.
21¾	17	81,200	Acoustic Products	21¾	20¾	21	+ ¾
31½	24	400	Adamas Mills (2)	28¾	27¾	28¾	+ ¾
50	8¾	500	Aero Supply Mfg., B	36	36	36	..
33	28	200	Allen & Fisher (2)	32¾	32½	33¼	— 1
6	76c	1,800	Allied Packers	2¾	2½	2½	— ¼
17	25c	100	De ser pf	3¾	3¼	3¼	..
21½	8	800	Allison Drug Stores, A	9	9	9	— 1
48¾	36	200	Alpha Portland Cement (3)	45	45	45	..
197¼	120	100	Aluminum Co of America	138	138	138	..
110¼	106½	300	Do pf (6)	107½	107½	107½	— ¾
70	46	400	American Arch Co (4)	49½	48¾	49¾	— ¼
80	49	200	American Bakeries, A (3)	49¾	49¾	49¾	— ¼
83	77½	900	Amer Comi Alcohol v t cfts	82¾	81½	81½	— 1
40	23½	100	American Colortype (2)	39¾	36¾	39¾	+ ¼
1¼	65c	4,800	American Control	82c	77c	78c	— 6c
53½	30¾	2,300	American Cyanamid, B (†1.60)	39	37¾	38	..
24¾	13¼	2,100	American Dept Stores	20	19¾	20	..
32	6¾	4,300	Amer Foreign Power war	32¾	30½	31½	+ ¾
120½	117¼	1,000	Amer Gas & Elec (†1)	118¾	173	175	— 1¼
249	170	50	Amer Light & Trac (†10)	208	207	207	— 1
6¾	2¼	1,500	Amer Maracaibo	4¾	4¼	4¾	— ¼
22	16¼	500	Amer Natural Gas	17	17	17	..
24	13	2,100	Amer Rayon Products	17½	16¾	17	+ ¼
114	82½	1,500	Amer Rolling Mill (2)	90½	87¼	87¼	— 1¼
39¼	11¾	100	Amer Safrants Chem v t cfts	19¾	19¾	19¾	+ ¼
41¾	25¾	600	De partic pf	35½	34½	35	+ ¼
14¾	7¾	1,400	Amer States Secur, A	12¾	12½	12¾	— ¾
18¾	7½	100	De B	13½	12¾	12¾	+ ¼
6¾	1¾	1,300	De warrants	5½	5¼	5¼	— ¼
56	33¼	1,400	Amer Superpower, A (6)	44¾	44½	44¾	— ¼
50¾	34½	1,700	De B (6)	44¾	44½	44¾	— ¼
3¾	3¼	100	Amer Thread pf (8c)	3¾	3¾	3¾	..
32¾	15¾	1,700	Anchor Cap	25¾	25¾	25¾	— ¾
114¼	102	300	De pf	110	109¼	109¾	— ½
37½	12¼	200	Anchor Post Fence	33¾	33	33½	— ¼
22¾	17	200	Anglo-American (1.33⅓)	18¾	18¼	18¾	..
54	26½	400	Anglo-Chilean Nitrate	32	31¾	31¾	— ¾
71¾	30	9,800	Apponaug Co	70¼	70	70	— ¼
110	104¼	50	Arkansas Pwr & Lt pf (7)	105¼	105¼	105¾	— ¾
33¾	26¾	600	Associated Dyeing & Pig	32¾	31½	31¾	— ¾
53¾	47	700	Asso Gas & Elec, A (†2¾)	50	49	49¾	— ¾
52¾	47	100	De o † days	48¾	48¾	48¾	..
1¾	60c	200	Atlantic Fruit & Sugar	1¼	1¼	1¼	..
5	1¾	100	Atlantic Lobos	3	3	3	..
93¼	63½	300	Atlas Plywood (4)	82	70¾	70¾	— 1¾
143	80¾	400	Auburn Automobile (24)	105	101	102¾	— 2¾
33¾	28¾	400	Aviation Corp of America	31	30¼	30¼	— 1¼
51½	21¼	100	Axton-Fisher Tob, A (3.20)	34¼	34½	34½	— ¾
17¾	6	400	Bahia Corp	13¾	13¾	13¾	..
10¾	9¼	600	De pf (1¾)	10¼	10¼	10¼	— ¾
104	60	200	Balaban & Katz cfts (3)	80	79½	80	+ ½
223	100	3,200	Bancitaly (2¼)	124¾	123¾	123¾	+ ¾
223	100	100	De o † days	123	122	123	..
21¾	3¾	5,600	Barnsdall deb rights	20¾	18¼	19¾	— ¼
120	90	200	Bendix, new	90	89	89	— 1
57½	16¾	700	Bliss (E W) Co (1)	49¾	47	47¾	— 1¾
78¾	26	900	Blumenthal S	78¾	70¼	70¼	— 6
4¾	1¼	800	Blys Shoes, Inc	3	3	3	..
87	53¾	100	Bohn Alum & Brass (3)	72¾	72¼	72½	+ ½
74¾	30	50	Bowman Biltmore Hotels pf	30	30	30	— 15
72½	54¾	200	Brazil Traction & Lt, new (1¾)	71	69½	69¾	— 2
34¾	18	300	Brill Corp, A (1¾)	27	27	27	— ¾
86	65	300	Bristol-Myers (4)	85¾	85¾	85¾	..
49¼	33¾	100	British-American Oil (1)	40¼	40¼	40¼	+ ¼
34¾	28	100	Brit-Am Tobacco coup (†1.20)	31¼	31¼	31¾	— 2¾
33¾	13¼	2,100	British Celanese Am Rcts	13¾	12¼	12¾	— ¾
9¼	5	2,200	Brooklyn City Railroad	7	6¾	7	..
41	15	100	Budd (Edward) Co	30	30	30	— 2
49¾	30¾	300	Buffalo, N Fg & B Pwr (1.20)	45	45	45	..
45¾	31	300	De A (1.20)	40½	40¼	40¾	— ¼
33¾	20½	700	Butler Brothers (2)	30¾	30¼	30¼	— ¾
15¾	7½	800	C A M Co cfts	14	13¾	14	+ ¼
48	43	800	Do cum pf (3½)	43¾	43	43¼	+ ¼
10¾	3	8,200	Canadian Marconi	8¾	8¼	8¼	— ¼
25½	12¼	5,200	Carib Syndicate	19¾	18½	18¾	..
37¼	17	400	Carnegie Metals	22¾	22¾	23¾	+ ¼
236	130	20	Casein Co of Am (†7)	160	160	160	— 1
43½	31¾	300	Cavanaugh Dobbs	35¾	33	33	— ½
103	53½	1,700	Celanese Corporation	61¾	59½	59½	— 3½
73¾	49	300	Celotex Company (3)	70¾	69	70¾	+ 1¼
12¾	5½	100	C G Spring & Bumper	7¼	7¼	7¼	..
7¼	60c	500	Central American	7¼	7	7	..
38	19¾	100	Central Pub Serv, A (1.75)	35¼	35¼	35¾	..
116	30	200	Central States Electric (2½)	116	115	116	+ 1
12½	8¼	100	Centrifugal Pipe (60c)	9¼	9¼	9¼	..
81¾	20¾	900	Checker Cab Mfg, A	49½	46	48¾	— 1¼
72¾	54	2,900	Cities Service (†1.20)	70¾	70¾	70¾	+ ¼
38¾	27¾	100	Club Alum Utensil (12¾)	32¾	32½	32½	+ ¼
60	29¾	100	Colin Hall Mars (2½)	42¾	42¾	43¾	— ¾
92	81	400	Colgate Palmolive Peet (3)	82¾	81	81	— 1
55¾	29½	300	Colts Patent Fire Arms (3)	45	44¾	44¾	— ¾
65¾	49¼	56,900	Columbia Graphophone	65¾	56¼	60¾	— 1¾
2¼	1½	1,200	Columbia Syndicate	1½	1½	1½	— ¼
104¾	20¾	100	Commonwealth Pwr pf (6)	100¾	100¾	100¾	— ¼
58c	30c	200	Comstock Tunnel	52c	52c	52c	— 2c
15¾	5	6,100	Consolidated Copper	14¼	13¾	13¾	— ¾
51	21½	700	Consol Dairy Products (3)	47¾	46	46½	— 1
19¾	12¾	200	Consolidated Film Indust	16¼	15¾	16¼	— ½
92¾	67½	100	Consol Gas Baltimore (3)	85¾	83¾	85¾	+ ¾
23	14	1,200	Consolidated Laundries	21¾	20¾	21	+ ¾
37	27	500	Consol Retail Stores (2)	34	34	34	..
8¼	6¾	200	Consolidated Royal (80c)	6¼	6¼	6¼	..
23	16	5,300	Continental Oil	18¼	17¾	17¾	— ½
45	28	100	Continental Steel v t c	41	41	41	— 4
42¾	41½	100	Coon (W B) Co (2.80)	41½	41½	41½	..
24	7¾	600	Copeland Products, Inc, A	21	20¾	21	+ 1½
33¤	18¤	1,000	Cortes Silver	20¤	20¤	20¤	— 1¤
17½	10¾	3,000	Creole Petroleum	15¾	15¾	15¾	— ¼
218¾	66c	300	Cresson Consolidated (8c)	92c	86c	86c	+ 5c
150	23	125	Crocker Wheeler	134	133¾	134	+ 2¾
55½	51	200	Crosse & B'kwell cum pf (3½)	54¾	54¾	54¾	..
57¾	34½	100	Crowley Milner (3)	54¼	54¼	54½	— ¾
3¼	76c	100	Crown Central Petroleum	1¼	1¼	1¼	..
14¾	6¾	1,400	Crystal Oil	11¾	11¾	11¾	— ¾
58¾	40	100	Cuneo Press	47¼	47¼	47½	+ ½
218¾	171½	135	Curtis Publishing (19)	214¾	210¼	210¼	— 4¼
119¼	114½	200	Do pf (7)	116¾	116¼	116¾	+ 2¼
44	19½	100	Curtiss Aero Exp	26	26	26	— ½
19¾	14¾	500	Curtiss Flying Service	17¾	17¾	17¾	+ ¼
33¾	8¼	3,000	Darby Petroleum (1)	29¾	28½	28¾	— 1¼
51	30	1,900	Davega, Inc (1½)	39¼	38¼	38¼	— ¾
260	220½	25	Deere & Co (6)	470	470	470	..
25¾	8½	23,400	De Forest Radio	23¾	20¾	21	— 1¾
19¾	7¼	500	Derby Oil & Refining pf	19¾	19¼	19¾	+ ¾
6c	3c	18,600	Divide Extension	6c	5c	6c	..
46¾	15¾	3,900	Doehler Die-Casting	39½	38	38	— 2¾
2	30c	500	Dolores Esperanza	88c	88c	88c	+ 2c
144¾	104½	500	Dominion Stores (2)	130¾	130¾	130¾	— ¾
5¾	2¼	3,900	Dubilier Condenser & Radio	5¼	4¾	5¼	+ ¾
23½	20	200	Duplan Silk (1)	23½	23½	23½	— ¾
110¾	101	100	Du pf (3)	101	101	101	..
19¾	9¼	2,000	Durant Motors	16¾	16¾	16¾	+ ¼
9¾	4¼	300	Dus Co, Inc, cfts	5¼	5¼	5¼	— ¼
20	11¾	900	Eastern States Power, B	25	27½	28	— ¾
139½	76	29,200	Elec Bond & Share Secur (1)	110¾	108¾	109¼	— ¾
11	6	32,100	De rights, cash	6	6	6¾	..
79¾	40¾	2,900	Electric Investors (b8-50)	64¾	63¼	64¾	+ ¼
24¾	13½	100	Elec Pwr & Lt optional war	18¾	18¾	18¾	— ¾
106	102	100	Elec Pwr & Lt pf, A (7)	104¾	104¾	104¾	— ¾
85	43	200	Elec Shareholding Coal partic pf(4)	53¾	53¾	53¾	— ¼
73	60	10	Elgin Nat Watch (13¼)	70¾	70¾	70¾	+ 1¾
105	90¼	100	Empire Gas & F eum pf (7)	90¾	90¾	90¾	..
7¾	2	300	Engineers Gold	3¾	3¾	3¾	— ¼
24	22¼	100	Eng Pub Serv optional war	23¾	23¼	23¼	— ¼
58¾	44	300	Evans (E & C) Co (2½)	52¾	51¾	51¾	— 2½
9¾	6¾	2,900	Evans-Wallower Lead	7¾	6¾	7	+ ¼
40c	5c	2,000	Do rights	6c	6c	6c	+ 1c
6¾	1¾	500	Fageol Motor	4¾	4¼	4¾	+ ¼
20¾	25½	2,900	Fairchild Aviation, A	29¼	27¾	28¼	— ¼
16c	5c	31,000	Falcon, Lead	9c	8c	8c	— 1c
10	3	200	Fandango Corp	5¼	5	5	— ¾
44¾	28	100	Fanny Farmer Candy (1)	30½	30½	30½	+ ¼
35	12	500	Fansteel Products	16¾	16	16	— ¼
42¾	30¼	1,100	Federal Water, A (2)	41¾	40¾	40¾	— 2
50½	27¾	100	Federal Mfg, A (2)	43¾	43¾	43¾	— ¼
25½	14	100	Federated Metals cfts (75c)	24¼	24½	24¼	— ¼
11¾	3¼	5,900	Flat deb rights	10¾	9¾	9¾	— ¾
68	52	500	Fliese's Sons	66½	66	66	..
107¾	105¾	100	Do pf	106	106	106	— ¾
5¾	3	200	Flim Inspecting Machine	3	3	3	..
232	165	2,200	Firestone Tire & Rubber (8)	170¾	170½	170¾	+ ¼
112	107	150	De pf (7)	107¾	107	107	— ¾
25c	5c	1,000	Florence Goldfield	5c	5c	5c	..
54	44½	5,900	Follansbee Bros (12½)	53¾	51¾	52	..
695	510	90	Ford Motor of Canada (18)	609	585	595	— 15
34	23	300	Forhan Co, A (1.40)	31	30¾	30¾	— ¼
20¾	9	300	Foundation Foreign Shares	13¾	12¾	12¾	— ¾
33¼	17¾	10,200	Fox Theatres, Class A	27¾	27¾	28¼	+ ¼
34	13½	200	Franklin Mfg (1)	28	27	27	1
7¾	1¾	300	Freed-Eisemann Radio	5½	5¼	5¾	..
15¾	8¼	7,900	Freshman (Charles) Co	13	12¾	12¾	— ¾
112	47¾	50	Galesburg Coulter Disc (14¼)	95	92	93	+ ¼
62	56¼	200	General Amer Invest	57½	57	57	— ¼
17	6½	22,600	General Baking	9¾	9¼	9¼	— ¾
85	72¾	1,900	Do pf (6)	76½	75¾	75¾	— ¾
53¼	38¾	800	General Bronze	42¾	42¾	42¾	— ¾
21¾	8	100	General Cable warrants	13	13	13	— 1¾
11¾	8½	200	General Electric, Ltd, reis	10	10	10	— ¼
74¾	64¾	300	General Mills (3)	71	70¼	70¾	— ¾
29	16¾	200	General Public Service	24¾	24¾	24¾	..
47¾	31	4,900	Gobel (Adolf)	45¼	43¾	44¾	— 1¾
24¼	23¾	800	Goldberg Stores	25	25	25	— ¼
10¾	6¾	900	Do A	10¾	10¾	10¾	..
17	6	500	Gold Seal Electric	9¼	9¼	9¼	+ ¼
13¾	2	9,200	Golden Centre	12	11¾	12	+ ¼
17c	8c	5,000	Goldfield Consolidated	14c	14c	14c	..
20	13	900	Gotham Knitboc Machine	14¾	13¼	13¼	— ¾
30¾	27	500	Granite City Steel	31½	31½	31½	— 2
4¾	2¼	1,400	Granite Steel rts, w i	3¼	3¼	3¼	..
12¾	8¼	200	Greenfield Tap & Die	12	11¾	12	..
106	97½	175	Greif & Brother pf ex (7)	103	101	101	..
65¾	65	800	Ground Gripper cfts	65½	65	65½	+ ½
123¾	109¾	500	Grigsby Grunow new	113	109¾	109¾	— 4¼
148¾	101¾	2,900	Gulf Oil of Penn (1¼)	137¾	135	135	— 1¼
27	9¼	200	Hall Lamp (3)	22	22	22	..
53¾	23	800	Hall Printing Co (1)	30	29¼	29¼	— 1
5¾	1¾	1,000	Happiness Candy, (b 1-40)	5¾	4¾	5	..
39¼	27¾	200	Hart Carter pf (3)	34	33¾	34	— ¼
63	32½	1,400	Hart Parr Co	48¾	45½	45¼	— 1
18	13	100	Hecla Mining (60c)	15¾	15¾	15¾	+ ¼
200	192	20	Hercules Powder (†11)	201	201	201	— 9
134	118½	20	Do pf (7)	122¾	122¾	122½	+ ¾
18¼	6¾	500	Hollinger Gold (60c)	8¾	8¾	8¾	..

Range, 1928. High.	Low.	Sales.		High.	Low.	Close.	Net Ch'ge.
18	11	100	Hoover Steel (1.20)	18	18	18	+ 7
40½	14	200	Horn (A C) Co	37	37	37	— ¾
54½	49¾	200	Household Finance pf	51	50¼	50¾	— 1¼
22½	11½	100	Houston Gulf Gas	15½	15½	15¾	— ½
21¾	16½	2,000	Hudson Bay Min & Sm	19¾	19¾	19¾	— ¼
80¾	59¼	5,000	Humble (†2)	59¾	58¾	58¾	— 1½
90¾	15	3,200	Huyler Stores of Del	28¾	26½	27¼	— ¾
72¾	25½	4,000	Hygrade Food Products	48¼	45½	47	— 1
245	176½	200	Illinois Pipe Line (12)	225¾	227	227	..
80¼	64¾	4,000	Imp Oil of Can (†1½)	85¾	84¼	84¾	+ ½
91¾	47¾	100	Indiana Pipe Line (†12)	82	82	82	..
104¾	67¾	100	Inmr Co of N A (†2¾)	77¾	77¾	77¾	— 2¾
83	24¾	300	Insurance Secur (L40)	28½	28¾	28¾	— ¼
2¾	1	1,200	Intercont Pet	1¾	1¾	1¾	— ¼
47	33	22,300	Internat Petroleum (75c)	47	45¼	47	+ 1¼
15½	11¾	100	Internat Products	13	13	13	..
43¼	25	1,200	Int Safety Razor, B (†24)	40¾	40¼	40½	— ¾
53	41¼	200	Internat Utilities, A (8½)	42¾	42¼	42¾	+ ½
19¼	8¾	1,100	Do B	13	12¾	12¾	— ¼
4	1	100	Do warrants	3¾	3¾	3¾	— ¼
8¼	2¼	1,200	Iron Cap Copper	5	4¾	4¾	— ¼
173	75	10	Isotta Fraschini warrants	171	171	171	— 4
16¼	10	500	Italian Superpower, A	12¾	12¼	12¾	— ¾
23¼	19¾	100	Kemsley Millbourn ctfs of dep	20½	20½	20¼	— ½
41	20	600	Keystone Aircraft Corp	37½	36¾	37	— ¼
56½	51¾	1,700	Kimberly Clark (2½)	52¾	51¾	51¾	— ¾
3	1¼	200	Kirby Petroleum	2¼	2	2	— ¼
13¼	3½	1,500	Lake Superior Corp	13¾	12¾

OCTOBER DIVIDENDS TOTAL $225,992,089

Declarations Are $40,000,000 Higher Than Year Ago, but Lower Than in September.

BIG INCREASE IN EXTRAS

Decreases Shown by Tobacco, Steel and Motor Equipment Groups. Oils and Utilities Lead Gains.

Dividend declarations in October aggregated $225,992,089, compared with $227,686,533 in September and $185,461,989 in October, 1927. The past month shows an increase of more than $40,000,000 over last year, and in nearly every group there has been an improvement in dividends to shareholders.

The tobacco and steel groups as well as the motor equipment class are lower than last year for October. Public utilities and oils lead the increases, and in the latter group several increases and resumptions in dividends were made in the past month. Reflection of better earnings this year, as gauged by special disbursements, show a huge increase in extra dividends, increased dividends, stock dividends and initial dividends.

Outstanding declarations last month were: United States Steel, $1.75 quarterly on the common and a like amount on the preferred; Kaufmann Department Stores, 87½ cents quarterly; Postum, 75 cents quarterly; American Smelting and Refining common, $2 quarterly; Atchison, Topeka & Santa Fe, 2½ per cent. quarterly; Corn Exchange Bank, $5 quarterly; Union Oil of California, 50 cents quarterly; Nash Motors, $1.50 quarterly; Sears, Roebuck, $1 on the common and $1.75 on the preferred; B. F. Goodrich, 87½ cents quarterly, and American Cigar Company, $2 quarterly.

Special dividend declarations included Packard, $1 extra; Norfolk & Western, $2 and Lord & Taylor $5. Initial dividends were paid by Engineers Public Service, 25 cents quarterly; United States Cast Iron Pipe and Foundry, 50 cents quarterly; Consolidated Gas, New York, 75 cents quarterly and American Chicle, 50 cents quarterly. Canadian Fairbanks Morse paid $6 in back dividends on the preferred, Wheeling & Lake Erie paid 7 per cent. on the prior lien stock, Worth, Inc., passed the quarterly payment of 40 cents on the Class A stock, and Burmah Oil, Ltd., declared an interim dividend of 1b per cent. Coty, Inc., declared a 200 per cent. stock dividend and Mohawk Rubber a 300 per cent. stock dividend.

Comparison of special dividend declarations follows:

	Oct., 1928.	Oct., 1927.
Extra	23	17
Increased	14	6
Reduced	4	4
Initial	20	20
Back	5	3
Stock	11	11
Passed	17	12
Resumed	4	2
Interim	9	8

Cash dividend declarations in October, as classified by THE NEW YORK TIMES, and compared with a year ago, follow:

	Oct., 1928.	Oct., 1927.
Banks and insurance	$6,571,025	$5,804,750
Chain stores	9,166,859	8,054,753
Department stores	1,403,196	1,150,196
Food and packing	10,121,570	6,760,170
Mining and smelting	14,447,140	9,764,962
Motors	9,986,819	1,716,037
Motor equipment	3,048,146	2,560,450
Mail order	1,077,000	1,741,285
Oils	16,558,185	7,460,533
Public utilities	43,806,900	36,055,105
Railroads	27,270,060	25,254,738
Railroad equipment	1,875,000	1,911,875
Steels	23,468,028	25,204,744
Tobaccos	1,269,161	7,111,571
Miscellaneous	41,573,781	35,056,431
Total	$225,992,089	$185,461,989

COMPANY MEETINGS TODAY.

Dividends.

Cabot Manufacturing Co. com.
Central Indiana Power Co. pf.
Lucky Tiger-Combination Gold Mining.
Manhattan Shirt Co. com.
May Department Stores Co. com.
Mengel Co. pf.
Nefld Manufacturing Corp.
Producers Oil Corp. of America pf.
Standard Oil Co. of California com.
West Philadelphia Title & Trust Co. com.
Ward Baking pf. and Cl. A.

Special.

American Institute at 3 P. M.
Bankstocks Holding Corp. at 9 A. M.
Mullins Mfg. Co.
New York Transit Co.
Sarasota Investment, St. Louis.
Woodbine Gold Mining Co., Ltd.

Annual.

MacKay Institution for Protestant Deaf Mutes and the Blind at 12 noon.
N. J. Bond & Shareholding Corp.
Southwestern Market Co.

Directors.

American Steel Foundries.
Anglo-California Trust, San Francisco.
California & Hawaiian Sugar Refining Corp.
Chatham Phenix Nat. Bank & Trust, N. Y.
Chelsea Exchange Bank, New York.
City Ice & Fuel.
City Trust & Savings Bank, Youngstown, Ohio.
Fidelity Trust, Baltimore.
General Public Utilities.
Hayes Body Corp.
Margay Oil Corp.
Morris Plan Bank of Cleveland.
National Manufacturing & Stores Corp.
Pittsburgh Terminal Coal Corp.
Real Estate Trust, Phila.
Reynolds (R. J.) Tobacco.
Richmond Trust, Phila.
Seaboard National Bank of New York.
Security Bank, Louisville.
Southwark Title & Trust, Phila.
Toronto Mortgage.
West Side Trust & Savings Bank, Chicago.

Trustees.

Kings County Trust, Brooklyn.
U. S. Trust of New York.

Executive Committee.

Simmons Co.

FARM WORK ADVANCES WITH GOOD WEATHER

Southwest Wheat Belt Benefited by Rain—Corn Husking Progresses Rapidly.

The weekly weather report issued yesterday by the Government was as follows:

"Until the closing days of the week fair weather was the rule over the cotton belt, which was generally favorable for picking and ginning.

"Good harvest weather was had over the eastern half, but rains interrupted picking and ginning in the northwest at close of the week. Field work, however, is well along in all sections. Local harm to crops is reported by rain of last week in central northern portions of belt, and some cotton in Northwestern Texas was blown out by high winds. Frost did little or no damage in northern section.

"Husking corn made rapid advance in Ohio Valley except for some interruptions by rain.

In Iowa husking varied from scarcely begun to half done; the feeding value and general quality of the crop was reported the best for several years, but it was mostly too wet for cribbing in extreme eastern and southern portions. Husking advanced in Great Plains with cribbing beginning in Kansas and being general in Missouri. Harvest was largely completed in south.

"Beneficial rains were reported in Southwest wheat belt, relieving the drought in Western Oklahoma and Northern Texas. Due to this situation crop made favorable advance. Progress also continued good in Atlantic Coast area. In Pacific Coast unfavorable conditions continued with drought largely unrelieved and moisture needed in Winter wheat areas from Washington and Oregon. Plowing made good progress in Spring wheat belt, except for delay by hard, dry soil in North Dakota and parts of Montana.

"On the whole, the progress of farm work made generally good progress in most sections."

CHANGES IN CORPORATIONS.

Malcolm Muir Named President of McGraw-Hill Publishing Co.

Changes among officers and directors of leading corporations announced yesterday include the election of Malcolm Muir as President of the McGraw-Hill Publishing Company in place of James H. McGraw, who remains Chairman of the board. Mr. Muir also will be Chairman of the Executive Committee, while James H. McGraw Jr. will be Vice Chairman of the Board of Directors and Chairman of the company's newly created Publishing Committee. The two principal executive offices, both heretofore held by James H. McGraw, have been divided because of the heavy responsibilities imposed by the growth of the organization, an announcement said.

Pask & Walbridge, members of the New York Stock Exchange, announce the appointment of Andre Lord as their representative in Continental Europe, with offices at 20 Rue de la Paix, Paris.

Jesse L. Livermore was elected a member of the National Raw Silk Exchange yesterday, the Board of Governors also electing to membership the following: Edwin H. Muir of John Muir & Co., Perry E. Moore of Robert Moore & Co., Georges Blum of Paris, Arthur O. Lowry of A. J. Buston & Co., Liverpool, and Risuke Nakamura, Japan Cotton Trading Company of Osaka.

E. L. Lalumier, formerly Controller of Armour & Co., was elected Treasurer of the Studebaker Corporation, succeeding J. L. Overlock, who was made assistant to the President. H. E. Dalton, general auditor, was elected Secretary in addition to his former position.

Gillette Capital Increase Voted.

Stockholders of the Gillette Safety Razor Company at a special meeting yesterday approved the proposed increase in the authorized capital stock to 3,000,000 shares from the present 2,000,000 shares. The proposal for a 5 per cent. stock dividend also received approval. The stock dividend will utilize 100,000 shares, which will be issued Dec. 1 to holders of record Nov. 1.

FINANCIAL NOTES.

K. Richard Wallach is with Hemerschlag, Berg & Co.

Shields & Co., Inc., have issued a circular on Empire Bond and Mortgage Corporation.

Braham & Co., Inc., are distributors of a circular on Segal Lock and Hardware Company, Inc.

Joseph W. McDonough is with L. D. Roberts & Co.

Walter G. Dyer has been admitted to general partnership in the firm of Dyer, Hudson & Co.

Professor R. W. Kammerer will speak at the luncheon of the Bond Club Friday at the Bankers' Club.

Richard F. Dickey is with Charles E. Doyle & Co.

George W. Montgomery has been admitted to partnership in Anderson & Fox.

Lynch & Co. have dissolved and a new firm has been formed with Alan K. Shaw as a copartner in place of Charles H. Powers.

The Central Union Trust Company has been appointed trustee for gold bonds of the 400 Madison Avenue Corporation.

The Chase National Bank has been appointed transfer agent for Engineers Public Service Company preferred stock and preferred and common of the Empire Bond and Mortgage Corporation.

The Seaboard National Bank has been appointed transfer agent for receipts of the Associated Gas & Electric Company.

The Swedish Match Company has signed an agreement with the Yugoslavian Government for the exclusive right to manufacture and sell matches in that country for thirty years.

RETAIL SALES ROSE DURING SEPTEMBER

Increase Over Previous Month and Also Over September, 1927, Is Reported by Reserve Board.

NINE-MONTH TOTAL HIGHER

Department Stores, Mail-Order Houses and Chain Stores Had Larger Trade Volume.

Special to The New York Times.

WASHINGTON, Oct. 31.—The Federal Reserve Board's summary of retail trade in September was issued today and shows that sales of department stores reporting to the Federal Reserve System increased by more than the usual seasonal amount between August and September, according to the board's index, which is adjusted for seasonal variation and for differences in the number of business days. As compared with a year ago, the actual dollar volume of sales for the month increased by 6.8 per cent. For the nine months there was a slight increase in sales over the corresponding period of last year.

Sales of mail order houses and of chain stores in all reporting lines except cigars showed increases from last year both for the month of September and for the nine months.

The percentage changes in sales, increase (+) or decrease (—) by reporting retail firms were given as follows:

Kind of Store.	Sept., 1928, Compared With Sept., 1927. Per Cent.	First Nine Mos., 1928, Compared With First Nine, 1927. Per Cent.
Department stores	+ 6.3	+ 0.5
Chain stores—		
Grocery	+16.7	+21.7
Five and ten	+12.5	+ 6.9
Apparel and dry goods	+24.8	+20.4
Drug	+20.1	+15.0
Cigar	— 0.6	— 4.5
Shoe	+12.1	+ 6.0
Candy	+16.4	+ 6.2
*Mail and houses	+21.1	+10.0

*Increases in dollar sales of mail order houses reflect in part the establishment in recent years of additional retail outlets.

All of the Federal Reserve districts reported department store sales in larger volume in September than in August, when allowances are made for the usual seasonal variations.

Smaller inventories than in September of last year were carried by department stores in ten Federal Reserve districts. Inventories in the Chicago and Kansas City districts were the same as a year ago.

The index numbers for department store stocks and sales in the New York, Boston and Philadelphia Federal Reserve districts, as compared with the 1923-25 average of 100, were as follows:

SALES (Adjusted)	Boston.	New York.	Philadelphia.
1927—July	105	109	98
August	112	110	100
September	110	117	96
1928—July	101	113	96
August	111	117	99
September	116	127	102
STOCKS (Adjusted)	Boston.	New York.	Philadelphia.
1927—July	102	103	97
August	102	105	97
September	102	103	97
1928—July	100	103	97
August	99	100	96
September	97	101	96

The percentage of increase or decrease in sales of department stores in the New York Federal Reserve District in September, 1928, compared with September, 1927, were as follows:

Silk and velvets—19.0.
Woolen dress goods—11.8.
Cotton wash goods—25.4.
Linens—0.1.
Domestics, muslins, sheetings, &c.—5.8.
Hosiery and scarfs—21.8.
Ribbons—0.5.
Gloves (women's and children's)—20.1.
Corsets and brassieres—11.1.
Hosiery (women's and children's)—0.6.
Knit underwear—13.7.
Silk and muslin underwear (including petticoats)—4.2.
Infants' wear—18.1.
Small leather goods—9.2.
Women's shoes—17.1.
Children's shoes—0.4.
Women's coats—18.1.
Women's suits—20.2.
Women's furs—9.9.
Misses' coats and suits—16.7.
Misses' dresses—14.0.
Juniors' girls' wear—27.3.
Men's clothing—5.
Men's furnishings (including men's hosiery, gloves and underwear)—1.9.
Men's hats and caps—6.5.
Boys' wear—16.1.
Men's and boys' shoes—6.1.
Furniture (including beds, mattresses, springs)—0.8.
Oriental rugs—22.7.
Domestic floor coverings—4.5.
Draperies, curtains, upholstery—13.7.
Lamps and shades—5.2.
China and glassware—2.8.

Weather in Cotton and Grain States.

Special to The New York Times.

WASHINGTON, Oct. 31.—Forecast:

NORTH CAROLINA AND SOUTH CAROLINA—Partly cloudy and slightly warmer Thursday; Friday rain.

GEORGIA—Increasing cloudiness and warmer, followed by rain in west portion Thursday; Friday showers.

FLORIDA—Partly cloudy, warmer in extreme north, followed by rain in northwest Thursday; Friday partly cloudy.

EXTREME NORTHWEST FLORIDA—Increasing cloudiness and warmer, followed by rain Thursday; Friday showers.

ALABAMA—Increasing cloudiness and warmer, followed by rain Thursday; Friday showers, colder in west and north portions.

MISSISSIPPI—Rain, warmer in east Thursday; Friday showers and colder.

LOUISIANA—Thursday partly cloudy and warmer.

ARKANSAS—Cloudy, local showers, warmer.

OKLAHOMA—Cloudy, probably rain, colder in west and central portions.

EAST TEXAS—Cloudy, local showers, warmer in east portion.

WEST TEXAS—Cloudy, occasional showers, colder except in southeast portion.

TENNESSEE AND KENTUCKY—Increasing cloudiness, warmer in east, followed by rain Thursday and Friday; colder Friday.

OHIO—Increasing cloudiness followed by rain Thursday afternoon or night; slightly colder in extreme north Thursday; Friday rain in south and snow or rain in north portion, colder.

ILLINOIS—Rain Thursday and Thursday night, possibly changing to snow in north; mostly cloudy Friday, preceded by rain in south and rain or snow in north; much colder Thursday night and Friday, fresh to possibly strong shifting winds.

INDIANA—Rain beginning Thursday or Thursday night; Friday rain in south and rain or snow in north; much colder Friday, winds becoming fresh to strong Thursday night.

LOWER MICHIGAN—Rain in south and rain or snow in north Thursday or Thursday night; colder Thursday in north and central portions; rain and colder Friday.

UPPER MICHIGAN—Probably snow Thursday or Thursday night and possibly on Friday; colder Thursday or Thursday night.

WISCONSIN—Rain in south and rain or snow in north Thursday, colder in north and central portions; mostly cloudy Friday, possibly snow flurries, colder in south.

MISSOURI—Rain Thursday, possibly changing to snow in extreme Northwest, colder in west and north and by night in south and east; Friday mostly fair, colder in south and east, fresh to strong, shifting winds.

IOWA—Rain in southeast and rain changing to snow in west and north, colder Thursday; Friday mostly cloudy, preceded by snow flurries in extreme east, colder in extreme east; fresh to strong, shifting winds.

MINNESOTA—Mostly cloudy, probably snow in south, colder except in extreme northwest Thursday; Friday partly cloudy, possibly colder Thursday in south; continued colder Friday.

NORTH DAKOTA—Probably fair with some cloudiness; slightly colder in southeast and south central Thursday; Friday mostly fair and somewhat warmer.

SOUTH DAKOTA—Snow, continued cold Thursday; Friday mostly fair and somewhat warmer.

NEBRASKA—Snow, colder in east and south central Thursday with fresh to strong winds; mostly fair Friday and slightly warmer in west and north.

KANSAS—Snow in northeast and rain, changing to snow in east and south; colder Thursday with fresh to strong winds; most ly fair Friday, slightly warmer in west.

WAVE OF BUYING CARRIES WHEAT UP

Prices Move to a Higher Close in Spite of the Efforts of the Bears.

Special to The New York Times.

CHICAGO, Oct. 31.—Persistent buying of wheat by houses with Eastern and foreign connections more than offset everything of a bearish character and prices advanced 1¾ to 1¾ cents from the early low, with December touching $1.17. Selling against offers checked the bulge and a reaction followed, with the finish at net gains of ¼ to ⅝ cent. A good part of the Eastern buying was regarded by the local element as short-covering, but many of the pit traders who sold early were forced to cover on the way up.

Primary arrivals today, 2,144,000 bushels; week ago, 2,079,000 bushels; last year, 2,271,000 bushels. Shipments, 1,574,000 bushels; week ago, 1,864,000 bushels; last year, 2,247,000 bushels.

There was little pressure on corn futures and the finish was well toward the top with net gains of ¼ to 1 cent. Selling against offers checked the bulges. Readjustments from an old to a new crop basis in the sample market appear to have been completed and the basis today was steady to ¼ cent lower, while Western markets generally showed a stronger undertone than of late, with a good demand.

Primary arrivals today, 1,172,000 bushels; week ago 402,000 bushels; last year 922,000 bushels. Shipments 266,000 bushels; week ago, 214,000 bushels; last year 497,000 bushels.

Prices for the principal grains were as follows:

Chicago.

WHEAT.

	Open.	High.	Low.	Close.	Close.	Prev. Day.	Last Year.
Dec.	1.13¾	1.17	1.13¼	1.16¾	1.15¾	1.15¾	1.25¼
Mar.	1.20⅝	1.23⅝	1.20	1.23	1.20¼	1.20¼	1.28¼
May	1.23¼	1.24¼	1.22¾	1.23¾	1.23⅝	1.23⅝	1.31¼

CORN.

Dec.	81⅛	82⅜	81⅛	82	81⅛	81⅜	82⅜
Mar.	83⅜	84⅜	83¼	84⅛	83⅜	83⅝	85¼
May	86	87⅛	86	86¾–⅞	86	86⅛	86¾

OATS.

Dec.	43¾	43¾	43¼	43½	43⅛	43⅛	46¾
Mar.	44	44¼	44	44¼	44	44	49¾
May	44¾	44¾	44¼–⅜	44¾	44¼	44¼	49⅞

RYE.

Dec.	1.01	1.02¾	1.00¾	1.02¼	1.01⅝		90¾
Mar.	1.04¾	1.06⅜	1.03¾	1.06⅛	1.04⅝		1.01¾
May	1.06½	1.07¾	1.06¼	1.07⅜	1.06¾		1.02⅜

PROVISIONS.

Lard—

Oct.					11.40	11.40	
Nov.	11.37	11.40	11.22	11.40	11.40	11.22	
Dec.	11.52	11.57	11.42	11.57	11.55	11.50	
Jan.	12.00	12.00	11.82	12.00	11.97	12.00	
Mar.					12.20	12.10	12.45
May	12.30	12.32	12.20	12.32	12.35	12.27	12.62

Ribs—

Dec.	10.50	10.50	10.50	10.50			
Dry Salted Bellies—							
Oct.	12.02	12.02	12.02	12.02			
Nov.	12.00	12.00	12.00	12.00			
Dec.	12.00	12.00	11.90	11.90			

Minneapolis.

WHEAT.

Dec.	1.11¾	1.12¾	1.10¾	1.11⅞	1.11¼	1.33
Mar	1.14⅝	1.15⅛	1.13⅝	1.14⅝	1.13¾	1.33¼

Winnipeg.

WHEAT.

Oct.	1.13⅝	1.13⅞	1.13⅜	1.13¾	1.13⅝	
Nov.	1.13⅜	1.14⅝	1.13⅜	1.14	1.13⅝	1.29⅞
Dec.	1.13⅝	1.14⅝	1.13⅛	1.13⅞	1.13⅝	1.26⅞
May	1.24⅜	1.25⅛	1.24⅛	1.25	1.24⅝	1.34¼

OATS.

Oct.	52¼	52¼	51⅞	52⅛	52⅛	
Nov.	51⅞	52⅜	51⅞	51⅞	51⅞	47
Dec.	52¼	52⅝	52¼	52⅝	52⅜	47¼
May	54¼	54¾	54¼	54⅝	54	48⅞

Cash prices follow:

CHICAGO—Wheat, No. 2 hard, $1.19; No. 3 hard, $1.16. Corn, No. 3 yellow, 83¾c; No. 4 mixed, 79½c@80¼c. Oats, No. 2 white, 44½c; No. 3 white, 40¾c@41½c.

MINNEAPOLIS—Wheat, No. 1 Northern, $1.09⅝@$1.11⅝; Tuesday, $1.09⅝@$1.14¼.

KANSAS CITY—Wheat, No. 2 hard, $1.09@$1.09; Tuesday, $1.10@$1.29.

COTTON STEADIES AFTER RANGING FAR

Closing Prices Irregular but Near Final Quotations of Previous Day.

TRADE BUYING STOPS SLUMP

Speculative and Hedge Selling Carries Market to Lowest Levels of the Week.

An unusually irregular course of fluctuations developed in cotton trading yesterday and after several price changes over a range of 30 points, final quotations were a point lower to one point higher on the day on the Cotton Exchange. After an opening advance, the market came under a combination of speculative and hedge selling that carried the list into new low ground for the week, and all deliveries showed a loss of $3 a bale from recent high levels. As was the case in the closing days of last week, the quantity of scale buying orders for the trade, when prices approached a basis of 19 cents, offered definite resistance and a sharp recovery of a quarter of a cent occurred in later trading.

Undoubtedly owing to the official as well as private crop estimates had an unsettling influence in consumption house quarters, and liquidation became an active feature of yesterday's morning trading. Prices yielded under the distribution at times of long cotton until quotations lost virtually all improvement from low levels of last week before the decline was halted. So much cotton had been sold during the two-day decline that when trade interests attempted to obtain contracts at the lower level prices recovered quickly during the afternoon, though a 10-point setback took place in final trading.

To Nov. 1, exports aggregate 2,237,000 bales, compared with 2,000,000 to Nov. 1 last year.

Yesterday's quotations follow:

	Open.	High.	Low.	Close.	Previous Day.
Dec.	19.32	19.42	19.17	19.23	19.30–.31
Jan.	19.41	19.46	19.18	19.20–.23	19.28–.30
Mar.	19.25	19.32	19.10	19.20–.21	19.27–.28
May	19.06	19.12	18.91	18.97–.98	19.04–.05
July	18.91	18.97	18.74	18.84–.85	18.90–.91
Oct.	19.13	19.13	18.94	18.98–.99	18.90–19.00

The local market for spot cotton was quiet, 10 points decline to 19.45c for middling upland. Sales 250 bales.

Southern spot markets were: Galveston 18.95c, unchanged; sales 2,287 bales. New Orleans 18.64c, 4 points advance; sales 5,074. Savannah 18.62c, 5 points advance; sales 643. Augusta 18.69c, unchanged; sales 201. Memphis 17.80c, unchanged; sales 7,601. Houston 18.50c, unchanged; sales 6,424. Little Rock 17.85c, unchanged; sales 3,052. Dallas 18.15c, five points decline; sales 11,218.

Yesterday's cotton statistics were:

	Yesterday.	Last Week.	Last Year.
Port receipts	64,000	76,198	64,300
Exports	74,171	81,801	87,745
Exports, season	2,237,445	1,885,047	2,246,413
New York stocks	10,468	10,186	210,110
Port stocks	2,009,611	1,930,000	2,382,369
N. Y. arrivals	3,514	35	2,741

Liverpool cables: Spot cotton, good inquiry, 20 points decline to 10.46d for middling. Sales, 7,000 bales; American, 4,000. Imports, 8,000 bales; no American. Futures opened quiet, 6 to 10 points decline; closed steady, 4 points decline. Prices: December, 10.05d, January 10.06d, March 10.06d, May 10.07d, July 10.01d.

Manchester: Yarns firm; cloths, a fair business.

F. F. Brooks Heads Pittsburgh Bank

PITTSBURGH, Oct. 31.—Frank F. Brooks is the new President of the First National Bank of Pittsburgh, succeeding the late Lawrence E. Sand, members of the Board of Directors announced today. Clyde C. Taylor succeeds Mr. Brooks as Senior Vice President and Cashier.

DIVIDENDS.

The American Tobacco Company
INCORPORATED

111 Fifth Avenue New York City

93RD CONSECUTIVE COMMON DIVIDEND

A dividend of 4% ($2.00 a share) has been declared upon the Common Stock and Common Stock B of the par value of $50 a share of THE AMERICAN TOBACCO COMPANY, payable in cash on December 1, 1928, to stockholders of record at the close of business November 10, 1928. Checks will be mailed.

JAMES B. HARVIE, *Treasurer.*

October 31, 1928.

DIVIDENDS.

SOUTHERN CITIES UTILITIES COMPANY

7% Preferred Stock Dividend

The regular semi-annual dividend of $3.50 per share on the 7% Preferred Stock (Par $50) of Southern Cities Utilities Company has been declared payable November 15, 1928, to stockholders of record at the close of business October 20, 1928.

HENRY W. LeBOUTILLIER, Secretary.

Philadelphia, Pa., October 29, 1928.

GENERAL CABLE CORPORATION.

A dividend of $1 per share on the Class A stock of this Corporation, for the quarterly period ending November 30, 1928, has been declared by the Board of Directors, payable on December 1, 1928, to holders of record of such Class A stock at the close of business on November 16, 1928. Books will not close.

WM. C. HALL, Treasurer.

THE J. G. WHITE ENGINEERING CORPORATION.

43 Exchange Place, New York City.

The regular quarterly dividend (63rd quarter) of one and one-quarters per cent. (1¼%) has been declared on the Preferred Stock of this Corporation payable December 1st, 1928, to stockholders of record November 15th, 1928.

C. F. CONN, Secretary.

MEETINGS AND ELECTIONS.

Chartered 1799.

BANK OF THE MANHATTAN COMPANY

New York, October 26, 1928.

Notice is hereby given that an election of twenty-two Directors of The Manhattan Company will be held at their Banking House, No. 40-42 Wall Street, in the City of New York, on Tuesday, the 4th day of December next, between the hours of 12 M. and 1 P. M.

By order of the Directors.

W. A. RUSH, Cashier.

COUPONS AND INTEREST.

Serbin-Hillmans Hotel Corporation

Coupons due November 1, 1928, from the First Mortgage 7½ Per Cent. Sinking Fund Gold Bonds of this Company will be paid on and after maturity upon presentation at the office of LADENBURG, THALMANN & CO. and HALSEY, STUART & CO., INC., New York.

WILLIAM M. ROSS, Asst. Treas.

PROPOSALS.

SEALED PROPOSALS for two (2) Echo Sounding Machines, "Fathometer No. 012," or equal, will be received at the U. S. Coast and Geodetic Survey, 503 New Jersey Avenue SE., Washington, D. C., Room 311, Custom House, until 2 P. M. November 7, 1928, in the presence of attending bidders.

DIVIDEND.

Class A Consolidated Mills Corporation.

The Board of Directors have this day declared a dividend of 37½ cents per share on Class A Consolidated Mills Corporation, payable November 15th to stockholders of record at the close of business, October 31, 1928.

CONSOLIDATED MILLS CORPORATION,
J. A. Post van der Burg, Secretary.

PROPOSALS.

TREASURY DEPARTMENT—Sealed proposals will be received at Coast Guard Headquarters, 14th & E Streets, Northwest Washington, D. C., until 2:00 p. m., November 30, 1928, and then opened for the sale of vessels named CG-217, E. C. 217, BLAIRMORE and EDWIN C. ROBINSON. As a condition of this sale the four vessels shall be considered a single lot. The ROBINSON shall be removed from her present position on the bottom by some method other than by blasting, clear of the Bay Shore Railroad bridge, within one month from date of acceptance of proposal; the other vessels will not be delivered until the ROBINSON has been removed to the satisfaction of the Coast Guard. During work on the ROBINSON the vessel will remain in custody of the Coast Guard Depot and will receive the same care as previous to sale without cost to the purchaser; they must be removed by the purchaser within ten days after removal of ROBINSON. Vessels may be and should be inspected at Coast Guard Depot, Curtis Bay, Maryland, between 9:00 a. m. and 4:00 p. m. after October 26, 1928, and will be sold "where is, as is and in their condition as of that date." The Treasury Department does not warrant the condition of these vessels or that they are adapted for Coast Guard service, or that they are of use for any service. Proposals should be accompanied by certified check for $1500 to be forfeited if successful bidder fails to furnish performance bond; successful bidder to furnish $500 performance bond for faithful performance of contract. Proposals should be marked on outside of envelope "Proposal for Vessels at Coast Guard Depot. To be opened November 14, 1928." The Government reserves the right to reject any or all bids. Characteristics of these vessels are as follows: CG-217: Length, 94' 11"; Beam, 18' 7½"; Draft, maximum, 9' 6"; Displacement, tons, 237; Material of Hull, Wood; built, 1926; Builder, Delaware. E. C. 217: Length, 115' 6"; Beam, 24' 9"; Tonnage, gross, 73; Draft, maximum, 9' 9"; Material of Hull, Wood carvel built; Engines, 1 gasoline chaser, twin screw. BLAIRMORE II: Length, 81' 6"; Breadth, 23' 2"; Tonnage, 40.40; Depth at Main Beam, 9' 8"; Material of Hull, Wood carvel built; single screw steam trawler flush deck with machinery midships Scotch boiler. EDA G. ROBINSON: Length, 110.5 ft.; Breadth, 23.7 ft.; Depth, 7.3 ft.; Tons, gross, 154; Material of Hull, Wood Schooner; 1 deck, 3 masts; Built, 1874 Lewiston, Delaware.

DIVIDENDS.

To the Holders of PREFERRED STOCK OF HOLLY SUGAR CORPORATION.

NOTICE IS HEREBY GIVEN that the allotment of funds in the Sinking Fund of Holly Sugar Corporation is One Hundred Thousand Dollars ($100,000.00), and that Holly Sugar Corporation will use and apply such funds on December 1, 1928, in the purchase of shares of preferred stock as provided in Certificate of Incorporation and By-Laws of the Corporation, to such extent as the funds in the Sinking Fund may permit, AT THE LOWEST PRICES AT WHICH SUCH SHARES MAY BE OFFERED FOR SALE TO THE CORPORATION, but at a price not to exceed One Hundred and Fifteen Dollars ($115.00) per share, and the amount of all unpaid and accrued dividends thereon.

Sealed offerings are hereby invited to be made to Holly Sugar Corporation at the office of its Transfer Agent, The Chase National Bank, Pine and Nassau Streets, Borough of Manhattan, City of New York, N. Y., within five days after the date of the last publication of this notice, to-wit, on or before November 13, 1928.

Such offers shall state the number of shares offered for sale, and the price at which such shares are so offered, and shall be signed by the holders thereof.

THE CHASE NATIONAL BANK,
Transfer Agent of Preferred Stock of Holly Sugar Corporation.

New York, N. Y., November 1, 1928.

Utah Light and Power Company

Notice of Redemption of 7½% Per Cent. Prior Lien Gold Bonds.

NOTICE is hereby given that UTAH LIGHT AND TRACTION COMPANY, as the successor in interest of UTAH LIGHT AND POWER COMPANY, has exercised its right to call in, pay and redeem, and will pay and redeem on the first day of January, 1929, all of the Five Per Cent. Prior Lien Gold Bonds issued under and secured by that certain Prior Lien Mortgage or Deed of Trust, dated the first day of January, 1900, made by said Utah Light and Power Company to Central Union Trust Company of New York (now Central Union Trust Company of New York), as trustee. Said bonds will be paid and redeemed at the office of said Central Union Trust Company of New York, 80 Broadway, New York, N. Y., on the first day of January, 1929, at one hundred (100%) per centum of the principal amount thereof and accrued interest to such date; that payment may be made, the bonds with all unmatured coupons attached must be presented and surrendered to said Central Union Trust Company of New York, Trustee.

From and after the first day of January, 1929, the date hereby named for such payment and redemption, all interest upon all of said bonds shall cease and determine, and the holders thereof shall have no right in respect thereto to accrue thereon shall from that day, henceforth and forever thereafter be void and of no force or effect, and Utah Light and Traction Company, as the successor in interest to Utah Light and Power Company, shall not thereafter be liable for any of the said interest.

CENTRAL UNION TRUST COMPANY OF NEW YORK, Trustee.

By: F. J. FULLER, Vice President.

Dated the 2nd day of October, 1928.

OBERSCHLESISCHE ELEKTRIZITÄTS-GESELLSCHAFT FÜR ELEKTRIZITÄTS-VERSORGUNG

(Oberschlesische Electric Power Corporation)

First Mortgage 7% Sinking Fund Gold Bonds (Subject to Dawes Plan Charges) Due January 1, 1946.

NOTICE IS HEREBY GIVEN that pursuant to Article 4 of the Agreement dated June 1, 1926, to The New York Trust Company, as American Trustee, providing for the issue of the bonds above described, $17,500 principal amount of the said bonds bearing the serial numbers listed below have been designated by lot by the said Trustee for redemption on December 1, 1928, out of monies in the Sinking Fund, viz:

Bonds of the Denomination of $1,000.

M 102	M 193	M 344	M 564	M 750
M 177	M 194	M 347	M 709	M 791
M 183	M 435	M 744	M 887	M 1066

Bonds of the Denomination of $500.

D 12	D 57	D 58	D 67	

Said Bonds so drawn for redemption will be paid on and after December 1, 1928, at the principal office of The New York Trust Company No. 100 Broadway, Borough of Manhattan, City of New York, at the principal amount thereof and accrued interest to December 1, 1928, upon presentation and surrender of said Definitive Bonds with all coupons pertaining thereto maturing on and after December 1, 1928, and in the case of registered bonds, accompanied by fully executed assignment to bearer. Notice is hereby given that said bonds so drawn for redemption are required to be so surrendered for redemption and that interest on said bonds will cease on December 1, 1928.

THE NEW YORK TRUST COMPANY,
By A. C. Downing, Secretary.

Dated, October 23, 1928.

NATIONAL ICE & COLD STORAGE COMPANY OF CALIFORNIA

PURCHASE OF BONDS FOR SINKING FUND.

Six Per Cent. Bonds Due 1st December, 1943.

THE UNDERSIGNED has the sum of approximately FIFTY THOUSAND DOLLARS ($50,000.00) available to redeem for Sinking Fund purposes, bonds issued under the provisions of a mortgage, dated the First day of December, 1915, as extended, altered and modified, made by the National Ice & Cold Storage Company of California to the undersigned, as Corporate Trustee, and George B. Sherman, as Individual Trustee, to secure an issue of its First Mortgage Six Per Cent. Thirty-Year Gold Bonds.

Offerings of bonds for sale will be received by the undersigned at its office, Toronto, Canada, up to and inclusive of the First day of December, 1928.

Unless expressly stated to the contrary, each offer will be deemed to include accr

DAY'S COPPER SALES LARGE IN VOLUME

Trading Is Confined Mostly to January-February—Foreign Business Also Heavy.

SEPTEMBER EXPORTS OFF

Totaled 30,987 Metric Tons in Unmanufactured Form Against 36,205 in August.

Copper sales continued in good volume yesterday at the newly established price of 18 cents a pound, delivered Connecticut Valley points. Business transacted was almost entirely for January-February delivery. One producer was reported to have asked 16¼ cents a pound for February shipment, but no sales were made at this figure so far as could be learned. Export sales also were heavy at the established price of 16¼ cents, c. i. f., usual European destinations.

Exports of copper in unmanufactured form from the United States in September amounted to 30,987 metric tons, as compared with 36,205 tons in August and 40,067 tons in July, according to the American Bureau of Metal Statistics. Great Britain imported 11,744 metric tons in September, against 12,054 tons in August and 11,303 tons in July.

W. R. Ingalls, Director of the American Bureau of Metal Statistics, estimated copper consumption for the three-quarters of 1928 and for the four-quarters of 1927, in three of the important copper consuming industries, as follows, in short tons:

1928.	Elec. Mfrs.	Automobiles.	B'ldings.
First quarter	45,000	26,600	11,400
Second quarter	54,500	32,000	13,100
Third quarter	54,000	32,000	15,500
Total	153,500	90,600	39,000
1927:			
First quarter	45,500	24,100	11,300
Second quarter	49,000	25,300	10,700
Third quarter	48,000	24,600	12,800
Fourth quarter	54,000	17,000	11,300
Total	196,500	91,000	46,100

Manufactures of copper for export during the third quarter of this year were estimated at 416,200 short tons, virtually unchanged from the two preceding quarters.

Exports of lead in unmanufactured form during September totaled 10,686 metric tons, against 8,532 tons in August and 8,727 tons in July. Imports of lead by Great Britain totaled 16,161 tons in September, against 19,606 tons in August and 22,253 tons in July.

METAL MARKET REPORT.

These prices were quoted on the local market:

	Yesterday. Bid.	Asked.	Tuesday. Bid.	Asked.
Cop. electrolytic..	..	16.00	..	16.00
Tin, str. spot....	..	49.62½	..	49.75
Lead, N. Y. spot..	..	6.50	..	6.50
Zinc, N. Y. spot..	..	6.25	..	6.25
Antimony	10.37½	10.50	10.37½	10.50
Quicksilver	..	125.00	..	125.00
Aluminum	..	24.00	..	24.00
Iron, No. 2 X silicon	21.00	21.25	21.00	21.25

London quotations were:

	Yesterday. £. s. d.	Monday. £. s. d.
	Yesterday.	Tuesday.
Copper, spot.....	67 1 6	66 2 6
Copper, futures	67 12 6	66 15 0
Tin, spot	227 10 0	226 7 6
Tin, futures	224 15 0	222 15 0
Spelter, spot	24 1 3	24 3 9
Spelter, futures	24 7 6	24 8 9
Lead, spot	19 0 0	19 0 0
Lead, futures	21 15 0	21 16 3

LAUDS RESIDENT BUYERS.

Retailer Tells Association Dinner They Make Success of Small Stores.

The commission resident buyer performs a necessary function in the economic scheme and is the logical source to which the small retailer must look for representation in the New York market, speakers at the dinner of the Commission Resident Buyers' Association of America, Inc., said last night at the Hotel Wolcott. B. Lerner of the Associated Dress Industries of America, Inc., said his organization recognized the importance of the commission resident buyer and assured those present of cooperation in furthering the plans of the ethical workers in the profession.

S. Strauch of Felbelman, Inc., retailers of Terre Haute, Ind., gave commission buyers credit for much of the success of 20,000 small and medium-sized stores throughout the United States who depend on such buyers in making up their stocks.

LIVE STOCK AT CHICAGO.

Special to The New York Times.

CHICAGO, Oct. 31.—Hogs were in good demand with prices steady to 10 cents higher. The top was steady at $9.25 and the day's average was at the same as on Tuesday at $8.95. Main sales of 160 to 200 pound averages were at $8.60 to $9.25, with 200 to 250 pound kinds and 250 to 350 pounds butchers at $8.75 to $9.25. Packing sows brought $8.10 to $8.50. Packers bought 19,500 and shippers 2,500, with 5,000 left over. Receipts 20,000, with 35,000 estimated for tomorrow.

Shippers were good buyers of choice fed steers, with prices steady to 25 cents higher, and other kinds steady to strong. Best yearlings sold at $17.75 and heavy steers at $17.50, with bulk of beef cattle at $14 to $17.25. Receipts 11,000. Fat lambs were weak at 25 cents lower and closed at the bottom. Natives sold largely at $13.25 to $13.65. Sheep were steady at $5 to $6.25. Receipts 17,000.

LIVE STOCK AND MEATS.

These prices were reported yesterday in the New York and Jersey City markets by the United States Department of Agriculture:

CATTLE.

Grass steers fairly active, steady, demand moderate; medium to good 1,475-pound weights, $14.25; medium 1,150 to 1,400-pound steers, $12@13.50; common, $11@11.50. Slaughter cows steady to 25c higher, few $6.50@10; medium butchers, $8@9.25; all cutters $4.50@6.75. Bulls slow, about steady; medium bolognas $8.75@9.00; common light-weights $7.50@8.50.

CALVES.

Vealers active, 50c to $1 higher; good to choice, $16.50@17.50; medium, $13.50@16; cull and common, $6@13.

SHEEP.

Lambs fairly active, steady; good to choice, $13.75@14.25; medium $12@13.50; cull and common throw-outs largely $6@10; aged sheep firm; fat ewes $6@7, few $7.50; culls $2@4.

Argentina Offers to Buy Bonds.

J. P. Morgan & Co. and the National City Bank, as fiscal agents, have notified holders of Argentine Government external sinking fund 6 per cent. gold bonds, issue of May 1, 1927, due on May 1, 1961, that $112,964 is available for purchase for the sinking fund of so many of the bonds as shall be tendered and accepted at prices below par. The bankers also announced that $112,870 had been made available for similar purchases of the Argentine Government 6s due on May 1, 1960. Tenders of bonds will be received until Dec. 3.

RUBBER TRADING HEAVY AS RESTRICTION ENDS

Turnover Largest in Weeks, With Evening Up and Switching—Markets Closes Steady.

On a heavy demand for crude rubber futures from commission houses and some of the largest trade interests yesterday, the turnover on the Rubber Exchange yesterday rose to 713 contracts, the largest in weeks. Particularly good buying was noted in the December and March deliveries. The closing was steady, with levels unchanged to 20 points down.

With official abandonment of British restriction effective today, traders engaged in some evening up and switching, which accounted for a forenoon business of more than 200 lots. Switching from December to March was done without a premium. During the afternoon trading lagged until the final hour, when a resumption of buying gave the market a steady tone.

London closed steady after a quiet session, a final rally lifting values fractionally from early declines. Spot and November were unchanged at 8 13-16d.; December unchanged at 8⅝d.; January-March, 1-16d. down at 9d.; April-June, ⅛d. down at 9 1-16d., and July-September, 1-16d. lower at 9 5-16d. Singapore was dull and 1-16d. off.

Prices on the local exchange follow:

	High.	Low.	Close.	Prev. Close.
November	....	....	18.80n	18.80
December	18.60	18.50	18.60@70	18.80
January	18.50	18.50	18.50@60	18.50
February	....	....	18.50n	18.60
March	18.60	18.50	18.60@70	18.60
April	....	....	18.60@70	18.70
May	18.80	18.70	18.70@80	18.80
June	....	....	18.80n	18.90
July	19.00	18.90	18.90	19.10
August	....	....	19.00b	19.10
September	....	....	19.00@10	19.10

Spot price—18.60n.

SILK FUTURES LOWER.

Good Buying Prevents Sharp Reaction—Day's Turnover 625 Bales.

The declining tendency of silk futures noted for the last ten days on the National Raw Silk Exchange was continued yesterday, the losses for the day ranging from 1 to 4 cents a pound. A total of 625 bales was exchanged in the trading, with a few large lots accounting for a substantial part of this aggregate. Good buying orders prevented a sharp reaction, but they were unable to stem the fall of prices, which worked steadily lower throughout the trading. The Yokohama Bourse was closed for the day owing to the customary month-end settlement.

The range of prices on the New York Exchange yesterday was as follows:

	High.	Low.	Close.	Prev. Close.
Nov.	5.13	5.12	5.12-5.14	5.16
Dec.	5.16	5.13	5.13	5.18
Jan.	5.16	5.15	5.15	5.18
Feb.	5.16	5.15	5.15	5.17
March	5.16	5.15	5.14-5.15	5.17
April	5.15	5.15	5.14-5.15	5.16
May	5.16	5.14	5.14-5.15	5.17
June	5.16	5.15	5.15-5.16	5.16

TEXTILE COMPETITION GAINS

Banker Finds South America Challenging the British.

Rapid mechanical and scientific development in South American countries is now offering serious competition to British manufacturers of cotton, woolen and silk goods, according to Robert John Hose, Chairman of the Anglo-South American Bank, Ltd., at the bank's annual general meeting held in London. Mr. Hose made a diagnosis of financial conditions throughout the world, based on reports from the bank's branches and agents in South and Central America, Mexico, the United States, England, France and Spain.

Norman C. Stenning, President of the Anglo-South American Trust Company, the bank's New York representative, received a copy of this survey by cable yesterday.

COMMODITY PRICES.

Yesterday's closing wholesale cash prices for commodities, in the New York market unless otherwise noted, were:

FOODSTUFFS—	Oct. 31, 1928.	Oct. 24, 1928.	Nov. 2, 1927.
Wheat, No. 2 red	$1.37¼	$1.40	$1.51¼
Corn (new), No. 2 yel.	1.05¾	1.22	.90¾
Oats, No. 2 white	1.12¾	1.10	1.06¼
Rye, No. 2 western	....	....	....
Barley, malting	....	....	....
Pork, mess	34.50	34.50	34.50
Pork, family	28.00	28.00	27.00
Beef, mess	....	....	....
Beef, family	....	....	....
Cut meats, pickled, hams	....	....	....
Cut meats, pickled, bellies	....	....	....
Lard, Middle West	11.95@12.05	12.25	12.05
Tallow, prime	....	....	....
Butter, creamery	....	....	....
Cheese, State	....	....	....
Eggs, fresh	....	....	....
Potatoes, Maine	....	....	....
Potatoes, Bermuda	....	....	....
Onions	....	....	....
Coffee, No. 7 Rio	17¾	17¾	15
Sugar, granulated	.0510	.0525	.0580
Butter, cr. 92 score	.40	.47½	.46
Eggs, fr. gath. first	30@.37	.32	.42
Lard, Mid. W.	11.95@12.05	12.25	12.05
Pork, mess	34.50	34.50	34.50
Beef, family	28.00	28.00	27.00
TEXTILES—			
Cotton, mid upland	19.45	20.10	21.50
Printcloths (64-60)	.07¾	.07⅞	.08¾
Silk, crack. doub. ext.	5.25	5.30	5.07½
MISCELLANEOUS—			
Rubber, spot	.1900	.1920	.3510
Hides, nat steers	.21½	.21½	.22½
Gasoline	.18	.18	.17
Crude oil, mid-con.	.33	....	....
to arrive	33.9	1.21	1.21	.97

Range of Prices, 1928.

	—Highest—		—Lowest—	
Wheat	$2.33¼	Apr. 20	$1.45¼	Aug. 21
Corn	1.39⅜	Apr. 30	1.02⅜	Jan. 10
Rye	1.53⅞	Apr. 30	1.03½	Sep. 10
Flour	6.80	May 1	5.20	Sep. 17
Oats	.52⅜	May 11	.31	Aug.
Coffee	.18	Oct. 19	.14¼	Jan. 4
Sugar	.0610	May 31	.0510	Oct. 30
Butter	.53	Jan. 3	.42¼	June 4
Eggs	.53	Jan. 11	.28¾	May,
Lard	13.55	Sep. 15	11.20	Feb. 4
Pork	34.50	Sep. 10	30.00	Mar. 30
Beef	34.00	Jan. 23	25.50	July 12
Iron	22.75	Jan. 3	19.75	Apr. 10
Steel billets	33.00	Jan. 3	27.00	Jan. 3
Lead	6.80	Jan. 3	6.00	Mar. 7
Copper	18.00	Oct. 29	14.00	Jan. 3
Zinc	6.25	Aug. 2	5.42½	Feb. 24
Tin	51.75	Jan. 4	45.75	June 21
Printcloths	.08¾	Apr. 27	.07	Aug. 14
Cotton	23.10	June 30	17.45	Feb. 15
Silk	5.35	May 31	4.70	July 13
Rubber	.41	Jan. 5	.1625	Apr. 22
Hides	.25½	Jan. 26	.21½	Oct. 15
Gasoline	.18	July 27	.17	Jan. 3
Crude oil	1.22	Jan. 5	1.21	July 31

COTTONSEED OIL.

	Sales.	High.	Low.	Close.	Prev. Close.
Spot	....	....	....	9.45	....
Nov.	....	....	....	9.50	9.50
Dec.	200	9.66	9.66	9.66	9.67
Jan.	200	9.80	9.75	9.80	9.71
Feb.	....	....	....	9.80	9.75
Mar.	1,500	9.91	9.86	9.92	9.90
April	....	....	....	10.00	9.95
May	1,500	10.10	10.03	10.10	10.05
June	....	....	....	10.12	10.06

Total 3,200.

FLAXSEED.

Minneapolis.

	High.	Low	Close.	Prev. Close.	Last Year.
Oct.	2.37	2.36½	2.36¾	2.37	2.11
Dec.	2.32¾	2.31¾	2.31¾	2.28	2.04½
May	2.33	2.32	2.32¼	2.31½	2.12½

Duluth.

Oct.	....	....	....	2.25½	2.25
Nov.	2.26	2.25	2.25¼	2.25	2.04½
Dec.	2.26¾	2.26	2.26	2.26	2.05¾
May	2.31¾	2.30¾	2.30¾	2.31	2.12¾

Winnipeg.

Oct.	1.94½	1.92	1.94	1.92½	....
Nov.	1.92½	1.92	1.93¼	1.92½	1.80½
Dec.	1.91¾	1.91¼	1.92	1.91¾	1.82¾
May	1.96¼	1.96¾	1.99	1.96¾	1.91¾

SUGAR, COFFEE, COCOA.

Trading in sugar futures on the New York Coffee and Sugar Exchange was better yesterday. Initial quotations were unchanged to 2 points higher. Short covering gave the market a firm tone in the early trading. There was some hedge selling from Europe against purchases of Java. Sales totaled 71,750 tons. The market closed from 1 point lower to 3 points higher.

Price ranges for raw sugar futures yesterday were:

	High.	Low.	Close.	Prev. Close.	Last Year.
Dec.	1.97	1.94	1.94	1.95	2.48
Jan.	1.96	1.96	1.96	1.95	2.46
March	2.03	2.01	2.01	2.00	2.77
May	2.10	2.08	2.09	2.07	2.86
July	2.17	2.16	2.17	2.15	2.96
Sept.	2.25	2.22	2.25	2.23	3.01

Coffee.

Coffee futures ranged higher during trading yesterday. The A contracts opened from 4 to 5 points higher, while the D contracts were unchanged to 11 points higher. Cables were mixed. The trade is resisting spot purchases at current prices, but there is no sign of weakening in the Brazil Defense's position. Sales totaled 42,000 bags. The A contracts closed from 7 points lower to 7 points higher, while the D contracts were from 3 points lower to 10 points higher.

Price ranges for coffee futures yesterday were:

NO. 7—CONTRACT "A."

	High.	Low.	Close.	Close.	Prev. Year.
Dec.	16.13	16.05	16.05	16.00	13.75
Jan.	....	....	15.75	15.70	13.70
March	15.80	15.42	15.42	15.38	13.65
May	15.05	13.70	15.02	14.98	13.54
July	14.66	14.63	14.58	14.46	13.52
Sept.	14.31	14.31	14.23	14.27	13.46

SANTOS NO. 4—CONTRACT "D."

	High.	Low.	Close.	Close.	Prev. Year.
Dec.	21.62	21.55	21.55	21.45	21.48
Jan.	....	....	21.10	21.00	21.24
March	20.78	20.65	20.70	20.60	20.80
May	20.22	20.10	20.10	20.10	20.30
July	19.83	19.75	19.73	19.75	19.95
Sept.	19.45	19.39	19.40	19.35	19.55

Cocoa.

Trading in cocoa futures on the New York Cocoa Exchange was stronger yesterday, although the turnover was small. Sales totaled ninety-one lots. The market closed from 2 to 7 points higher.

Price ranges for cocoa futures yesterday were:

	High.	Low.	Close.	Close.	Prev. Year.
Nov.	10.45	10.44	10.45	10.43	15.24
Dec.	10.67	10.62	10.67	10.67	14.74
Jan.	10.86	10.78	10.76	10.72	14.42
Feb.	....	....	....	10.90	10.75	14.25
March	10.96	10.86	10.86	10.83	14.24
April	....	....	....	10.91	10.85	14.40
May	11.00	10.90	10.91	10.88	14.40
July	11.10	11.05	11.05	11.00	14.61
Sept.	11.22	11.16	11.16	11.09	14.70
Oct.	....	....	....	11.17	11.12	....

PRODUCE MARKETS

Butter.

Receipts Oct. 30, 12,475 packages. A little unsettled feeling developed under the call on 'change and one lot of 50 tubs of creamery extras sold at 48½c but the price was later bid back to 48c and the market closed steady with a fair amount of business. Intermediate and lower grades had some outlet and the cheaper qualities showed increasing firmness. Ladles steady and packing stock firm with supplies short.

Creamery, pound:

Higher than extras	49½-.50
Extras, 92 score	.49
Firsts, 90 to 91 score	.47-.48½
Firsts, 88 to 89 score	.45-.46
Seconds, 84 to 87 score	.43½-.44
Lower grd.	.43-.45
Centrifugal:	
93 score	.47
92 score	.46¾-.46
91 score	.44½-.45
88 to 90 sc.	.43-.44

Unsalted:

Higher than extras	.51-.51½
Extras, 92 score	.50-.50½
Firsts, 90 to 91 score	.48-.49
88 to 89 score	.46-.47
Seconds	.44½-.45½
Lower grd.	.43-.44
Renovated	.42½-.43

Ladles:

Extra	.39½-.40
Firsts	.38-.39
Packing stock—	
No. 1	.36-.36½
No. 2	.34½
Lower grds.	.29-.33½

Cheese.

Receipts Oct. 30, 140,906 pounds. Steady market on cured cheese with inactive trading. Fresh makes slow though steadier in the west.

Single daisies:

Fresh, fcy.	24½-.25
Held	.25-.27
Flats:	
Held	.27-.27½
Fresh	.26

State, flats:

Held	.25-.28½
Fresh, fcy.	.26½
Fresh, ordy.	.25½-.26
Wisc. Young Am.	
Held	.27-.27½
Fresh	.26

Eggs.

Receipts Oct. 30, 14,234 cases. The demand for fancy fresh eggs is clearing the diminishing supply quickly and tone is firm. Mixed colors in more strength. A little better. On New York Clearing House, November refrigerator first sold from 30½c to 30¾c and Decembers from 31½c to 31¼c.

Mixed colors:

Henery, cual.	48-.53
Extras	45-.47
Extra firsts	.33-.42
Firsts	.30-.37
Undergrades	.27-.29
Seconds, reg. pack	.28-.31
Marked med.	29-.37

Dirties:

Med.	28-.31
No. 2	.27-.28½
Checks	.25-.27

White:

Covert pack	.50-.53
Ky. & oth. strby. nea. ext.	.46-.50
Strby. & Western ext.	.45-.46
Extra firsts	.40-.44
Firsts	.38-.40
Nearby gath. lots	.33-.36
Other West. & South. gath.	.33-.36
Brown:	
Cr. col. fcy. & other nearby	.45-.47
& W. Va.	.41-.43
Gath. ex.	.44-.51
Ex. first	.34-.43
Firsts	.33-.33

Fresh Fruits.

Apples steady to firm when fancy. Best offerings of Kieffer pears worked out well. Quinces worked out satisfactorily. Grapes dull and weaker. Cranberries irregular. Cuban Avocado pears firmer; Florida easier. Melons weaker with prices tending lower.

Apples:

Wn., box	1.00-3.50
Sn. and East., bbl.	2.25-11.00
Do bsk.	.75-3.25

Crabapples:

Strby. & Wn., bu. bsk.	1.50-2.75
Do bbl.	3.00-7.50

Avocado pears:

Cu., flat crt.	4.00-5.00
Fla., crt.	12.00-14.00

Cavaiba melons:

Cal. crt.	1.25-2.00

Cranberries:

Cape Cod Eas. Bk.	
¼ bbl.	2.00-3.65
Do ⅓ bbl.	5.00-7.00

Grapefruit:

Fla., box	2.00-5.50
P. R., box	1.50-3.50
I. of F., box	2.00-3.50

Grapes:

Eas. 12-qt. bsk.	35-.60
Do 4 qt. bsk.	.15-.18

Persian melons:

Cal., crt.	1.25-1.75

Dried Fruits.

State apples in fair demand at slightly hardening values.

Apples:

Fcy. State	.17-.17½
Choice, lb	.15½-.16
Prime	.14½-.15

Chops:

Sn. box, fcy., lb	.07½-.08
Choice, lb	.06¾-.07

Poultry.

LIVE.

Of the 89 freight cars in or due yesterday about 85 cars were unloaded and probably 28 cars due Thursday. There was an active demand for fancy fowls. Chickens brought higher prices. Pullets rather firm. Broilers easier. Old cocks in sellers' favor. Turkeys arriving sparingly. Ducks and geese work out fairly.

EXPRESS.

Quotations based on reported sales, bids and offerings.

Fowls:

Colored	.30-.33
Leghorn	.25-.27

Chickens:

Colored	.25-.28
Leghorn	.22-.26

Broilers:

Colored	.40-.42
Leghorn	.36

Pullets:

Colored	.31-.34
Leghorn	.26

Ducklings:

L. I. Spring	.28
Brooders	.26
Other strby.	.24-.26
Pigeons, pr.	.40
Squabs, lb.	.25-.35
Jumbo	.75-1.75
Rabbits, lb.	.20-.25
Guineas, pr.	.80
Turkeys	.45-.50

FREIGHT.

Quotations based on sales made through the New York Poultry Exchange, with consideration for closing bids and offerings:

Fowls:	
Colored	.28-.32
Leghorn	.26-.27
Chickens:	
Colored	.24-.28
Pullets	.31-.33

Old roosters	.20-.22
Western	.24-.26
Broilers	.32
Ducks	.26
Geese	.24
Turkeys	.40

DRESSED.

Small chickens largely staggy and poor and prices irregular; large chickens selling fairly and tone firm. Fowls in light supply and steady to firm. Old cocks steady. Turkeys more plentiful and weaker. Squabs higher. Frozen poultry quiet and unchanged except hen turkeys slightly higher.

Chickens:

Western, broilers, fcy., lb	.34
Fresh, lb	.30-.45

Fryers, fresh lb.	.30-.34
Broilers	.28-.38

Poultry DRESSED.—Continued.

Broilers, Phila.	.30-.36
Fowls:	
Wn., box	.24-.34
Old cocks	.17-.25
Guineas, pr.	1.50-2.00
Geese:	
Sn.	.25
Squabs, No. 1, white	.50-.70
Ducks:	
L. I. fresh	.27
Frozen	.25-.27
Pigeons, doz.	.65-1.25
Turkeys:	
Wn., fresh Spring	.30-.34
Young toms, frozen	.30-.40
Old toms, frozen	.30-.33
Hens, frozen	.30-.41
Argentine	.35-.47

Vegetables.

Sack potatoes slow. Southern barrel sweets stronger. Fancy onions firm with prices tending higher. Fancy beans higher. Cabbage easier. State carrots steady. Long Island cauliflower declining. Western celery very slow. Florida cukes tending downward. Lima beans and peas firmer. Fancy large bullnose peppers in demand. Spinach market easier. Prices on California tomatoes declined 25c. Repacked steady.

Artichokes:

Cal., box	2.50-4.00
Asparagus: L. I., 12-2 lb.	1.75-3.25
State, Jerusalem, bsk.	1.50-2.25
Asparagus:	
	doz. 3.00-11.00
Beans:	
Cal., green, bsk.	3.00-3.50
Sn., bsk.	2.00-2.50
Beets:	
L. I., 100 bchs.	2.50-3.00
State and N.J., cwt. bsk.	1.00-1.25
Do bag	2.00-2.50
Broccelli:	
L. I., doz. bchs.	2.00-2.50
Cal., crt.	1.50-2.50
L. I., crt. bk. or crt.	.75-2.00
Brussels sprouts:	
L. I., qt.	.08-.22
Bushel drum	3.50-6.00
Cauliflower:	
Denmark, crt.	1.00
L. I., crt.	.75-2.25
Cabbage:	
State, dom. ton	33.00-37.00
L. I., wht. bbl.	1.00-1.75
Boston red, crt.	2.00
Denmark red, bsk.	3.00
State, bag	1.00-1.90
L. I., wht., crt.	1.00-1.50
Do red, crt.	1.50-2.00
Do red, bbl.	3.00-3.50
State, red, crt.	2.25-2.75
Celery:	
Hrts., dom. bchs.	.75-1.00
State, bch.	.05-1.00
State, rough crt.	1.00-3.25
Wn., crt.	.75-3.50
N.J., rough crt.	1.75-2.00
L. I., 100 bchs.	7.00
Cukes:	
Sn., bsk.	1.75-6.00
Chicory:	
Cal., crt.	2.50-3.50
Do bag	2.00-2.50
Dandelion greens:	
L. I., 100 bchs.	1.50
L. I., loose crt.	.75
Eggplant:	
Nearby, crt. or bsk.	1.25-2.50
Fla., fcy. crt.	5.00-6.00
Escarol:	
L. I., crt.	.50
Endive:	
Belg., lb	.30-.35
Garlic:	
Cal., 100 lbs.	9.50-10.50
Naples, 100 lbs.	8.00-9.00
Horseradish:	
St. L., bbl.	14.00-15.50

Green, doz.	....
Imp.	....
Japan	7.00-7.25
Chick, Mex.	8.00-15.75
Chick, Chile	5.25-5.50
Marrow, choice	6.00-6.44
Marked, pullet	....
	27½-.34
Other West. & South. gath.	.33-.50
Brown:	
Cr. col. fcy. & other nearby	.45-.47
& W. Va.	.41-.43
Gath. ex.	.44-.51
Ex. first	.34-.43
Firsts	.33-.33

Fresh Fruits.

Apples steady to firm when fancy. Best offerings of Kieffer pears worked out well. Quinces worked out satisfactorily. Grapes dull and weaker. Cranberries irregular. Cuban Avocado pears firmer; Florida easier. Melons weaker with prices tending lower.

Apples:

Wn., box	1.00-3.50
Sn. and East., bbl.	2.25-11.00
Do bsk.	.75-3.25

Crabapples:

Strby. & Wn., bu. bsk.	1.50-2.75
Do bbl.	3.00-7.50

Avocado pears:

Cu., flat crt.	4.00-5.00
Fla., crt.	12.00-14.00

Cavaiba melons:

Cal. crt.	1.25-2.00

Cranberries:

Cape Cod Eas. Bk.	
¼ bbl.	2.00-3.65
Do ⅓ bbl.	5.00-7.00

Grapefruit:

Fla., box	2.00-5.50
P. R., box	1.50-3.50
I. of F., box	2.00-3.50

Grapes:

Eas. 12-qt. bsk.	35-.60
Do 4 qt. bsk.	.15-.18

Persian melons:

Cal., crt.	1.25-1.75

Dried Fruits.

State apples in fair demand at slightly hardening values.

Apples:

Fcy. State	.17-.17½
Choice, lb	.15½-.16
Prime	.14½-.15

Chops:

Sn. box, fcy., lb	.07½-.08
Choice, lb	.06¾-.07

Poultry.

LIVE.

Of the 89 freight cars in or due yesterday about 85 cars were unloaded and probably 28 cars due Thursday. There was an active demand for fancy fowls. Chickens brought higher prices. Pullets rather firm. Broilers easier. Old cocks in sellers' favor. Turkeys arriving sparingly. Ducks and geese work out fairly.

EXPRESS.

Quotations based on reported sales, bids and offerings.

Fowls:

Colored	.30-.33
Leghorn	.25-.27

Chickens:

Colored	.25-.28
Leghorn	.22-.26

Broilers:

Colored	.40-.42
Leghorn	.36

Pullets:

Colored	.31-.34

FREIGHT.

Quotations based on sales made through the New York Poultry Exchange, with consideration for closing bids and offerings:

Fowls:

Colored	.28-.32
Leghorn	.26-.27

Chickens:

Colored	.24-.28
Pullets	.31-.33

DRESSED.

Small chickens largely staggy and poor and prices irregular; large chickens selling fairly and tone firm. Fowls in light supply and steady to firm. Old cocks steady. Turkeys more plentiful and weaker. Squabs higher. Frozen poultry quiet and unchanged except hen turkeys slightly higher.

Chickens:

Western, broilers, fcy., lb	.34
Fresh, lb	.30-.45

Fryers, fresh lb.	.30-.34
Broilers	.28-.38

Poultry DRESSED.—Continued.

Broilers, Phila.	.30-.36
Fowls:	
Wn., box	.24-.34
Old cocks	.17-.25
Guineas, pr.	1.50-2.00
Geese:	
Sn.	.25
Squabs, No. 1, white	.50-.70
Ducks:	
L. I. fresh	.27
Frozen	.25-.27
Pigeons, doz.	.65-1.25
Turkeys:	
Wn., fresh Spring	.30-.34
Young toms, frozen	.30-.40
Old toms, frozen	.30-.33
Hens, frozen	.30-.41
Argentine	.35-.47

Vegetables.

Sack potatoes slow. Southern barrel sweets stronger. Fancy onions firm with prices tending higher. Fancy beans higher. Cabbage easier. State carrots steady. Long Island cauliflower declining. Western celery very slow. Florida cukes tending downward. Lima beans and peas firmer. Fancy large bullnose peppers in demand. Spinach market easier. Prices on California tomatoes declined 25c. Repacked steady.

Artichokes:

Cal., box	2.50-4.00
L. I., 12-2 lb.	1.75-3.25
State, Jerusalem, bsk.	1.50-2.25
Asparagus:	
	doz. 3.00-11.00
Beans:	
Cal., green, bsk.	3.00-3.50
Sn., bsk.	2.00-2.50
Beets:	
L. I., 100 bchs.	2.50-3.00
State and N.J., cwt. bsk.	1.00-1.25
Do bag	2.00-2.50
Broccelli:	
L. I., doz. bchs.	2.00-2.50
Cal., crt.	1.50-2.50
L. I., crt. bk. or crt.	.75-2.00
Brussels sprouts:	
L. I., qt.	.08-.22
Bushel drum	3.50-6.00
Cauliflower:	
Denmark, crt.	1.00
L. I., crt.	.75-2.25
Cabbage:	
State, dom. ton	33.00-37.00
L. I., wht. bbl.	1.00-1.75
Boston red, crt.	2.00

BUSINESS WORLD

COMMERCIAL PAPER.

Yesterday—5¼ per cent. for the best names. Tuesday—5¼ per cent. for the best names. The quotations are for four to six months' paper.

***

Consumer Demand to Be Keynote.

Announcement of "Consumer Demand—The Merchant's Guide" as the theme of the eighteenth annual convention of the National Retail Dry Goods Association was made yesterday in the organization's bulletin. Commenting on the keynote, Channing H. Sweitzer, managing director of the association, said: "A number of outstanding developments in retail distribution clearly indicates it is this study of consumer demand today which is basic." The convention will be held at the Hotel Pennsylvania from Feb. 4 to 8.

***

Colored Hem Sheets Advanced.

Advances of about 7½ per cent. were announced yesterday by the Pepperell Manufacturing Company on Pepperell and Lady Pepperell bleached sheets with colored hems. Deliveries of the goods at the new prices, it was further announced, will be for December only. No revisions have yet been made in quotations on solid-color sheets. Similar advances on colored-hemmed sheets have also been made by Parker, Wilder & Co., and one of the biggest producers of branded sheets will probably issue a revised list today on colored hems.

***

Trade Abuse Survey Started.

A cooperative study into the undesirable trade practices experienced by millinery wholesalers and retailers has been undertaken by the Millinery Association of America and the National Retail Dry Goods Association, it was announced yesterday by George L. Plant, Director of the Bureau of Trade Relations. The survey is the initial effort of a broad program to eliminate trade abuses and sources of friction, he said. Detailed questionnaires have been sent to members of both organizations, one set dealing with the matter from the retailers' standpoint and the other from the wholesalers'.

***

Urges Cooperation in Notions.

Close cooperation with the Wholesale Dry Goods Institute by the National Notions Association was urged yesterday by Director General Alvin E. Dodd at a luncheon in the Hotel McAlpin. Speaking for the wholesalers, Mr. Dodd said that what constitutes a good notions department and what goods should be classed as notions must be scientifically determined. As to sales trends, Mr. Dodd asserted that "mass selling" is an interesting but dangerous idea that must be based on constant attention to the individual unit of sale. He added that from the consumer's standpoint every item is a sales unit, and that sales will decline generally if the individual unit is neglected.

***

Other Ginghams Unchanged.

Although no formal announcement has been made, prices on Spring lines of gingham handled by Amory, Browne & Co. will be the same as those last previously in effect. Other Eastern ginghams, according to market comment, will be similarly priced. The pace was set on Thursday by the Amoskeag Manufacturing Company, as reported in yesterday's TIMES. Neither of the largest two handlers of Southern ginghams has taken any definite action on Spring lines as yet, but the market view is that they will probably shape their course along the lines of the Eastern producers.

***

Coats Bought for Sales.

A fair demand somewhat stimulated by cold weather features the women's coat trade. The flood of cancellations which marked the warm weather of the recent past has now subsided. The cancellations, however, will be a factor in the availability of greater supply of merchandise for sales purposes that was at first expected, according to some opinions. Retailers are covering their sales needs to some extent and report no difficulty in obtaining garments. The expectation is that retailers will launch their coat sales about the second week of this month, depending on the weather and the section of the country.

***

Changes in Rug Trade Effective.

Changes of far-reaching importance become effective in the carpet and rug trade today. The Mohawk Carpet Mills, Inc., will start selling direct, after having been represented for many years by the wholesale department of W. & J. Sloane, and the latter will begin handling the sales of the Alexander Smith & Sons Carpet Company and Barrymore Seamless Wittons, Inc. Elaborate quarters have been fitted up by the Mohawk Carpet Mills at 285-95 Fifth Avenue, where the entire sixth floor is occupied. The Smith and Barrymore lines will be sold from the wholesale salesroom of the W. & J. Sloane Building at Fifth Avenue and Forty-seventh Street, as will those of C. H. Masland & Sons.

***

Yen Rise Raw Silk Factor.

Fluctuations in yen exchange have been the dominant factor in the Japanese raw silk market. Exchange rose to 48¾, but receded yesterday to 47¾. The market itself has been quiet, with quotations reacting to 1.370 yen for the Saiyu grade in consequence of the exchange advance. Shipments to the mills continue heavy. Prices yesterday were on the basis of $5.30 for crack XX and $5.20 for XX. Canton silks are quiet and slightly easier, the levels yesterday being $4.40 for 14-16s and $4.20 for 20-22s. Tussahs are still nominal at $2.

***

Burlap Prices Were Steady.

Quotations in the local market for burlaps have been practically unchanged during the past week in spite of the limited trading. Business in futures has been practically nil here, while transactions in spot and actual goods have been of only fair volume. Lack of buying interest is attributed to the desire of the trade to await the outcome of a meeting of burlap manufacturers in Calcutta next Tuesday, at which will be decided whether to increase the weekly production schedules of the mills from forty-four to sixty hours. The feeling here is that the increase would mean lower prices. These were the prices quoted in New York yesterday by C. A. Rockstroh & Co., Inc., on standard 40-inch burlaps:

	8-Oz.	10½-Oz.
Spot	8.40c	9.90c
November-December shipment	8.35c	9.70c
January-March shipment	8.40c	9.80c
April-June shipment	8.65c	9.85c

Gray Goods Rather Quiet.

Gray goods put in a rather quiet day here yesterday. In print cloth sales of the day were spot 39-inch 68-72s at 9¼ cents and December shipments at 9. For 39-inch 64-60s and 60-56s buyers paid 7¾ and 6¾ cents respectively. Forty-inch 2.85-yard sheetings sold at 11¼, cents, with other business including 39-inch 48-square 4-yard goods at 8¼ cents. Drills were inactive. In cottons business was done in 39-inch 4.70s at 10¼ cents and in 37½-inch 4.25s at a cent a yard more. Not much was done in the fine-yarn cloths. Asking prices for carded broadcloths were based on 10½ to 10¾ cents for 80-80s, depending on quality.

THE CUSTOMS COURT.

Burgundy Rose Limestone Classed as Marble—Win Lower Duty on Balls.

Burgundy rose limestone, crystalline in structure, having veins and capable of hihgh polish, is held to be marble and dutiable as such, in a decision made public yesterday by the United States Customs Court. The decision upholds the action of customs officials here in assessing a duty of 65 cents per cubic foot, under Paragraph 282, against an importation of Jerome E. Jackson of New York. The plaintiff claimed the stone properly dutiable at 50 per cent. ad valorem under Paragraph 230.

Strawbridge & Clothier of Philadelphia, win a protest against classification of rubber balls as toys, in a divided opinion handed down yesterday by the First Division of the court. Justices Sullivan and Brown concur in holding the balls properly dutiable at 30 per cent. under Paragraph 1402, providing for balls designed for use in physical exercise or in any indoor or outdoor game of sport. The dissenting opinion is filed by Justice McClelland, who holds the customs officials are correct in assessing the merchandise as toys at 70 per cent. under Paragraph 1414.

Photographic and projection lenses, imported by the Dram Products Corporation of New York, are held to be dutiable at 30 per cent. as parts of photographic cameras under Paragraph 1453, in another decision of the court. The Government's claim that the material should be assessed at 45 per cent. under Paragraph 228, providing for photographic and projection lenses, is held in error.

Philadelphia Banks Are Merged.

Special to The New York Times.

PHILADELPHIA, Oct. 31.—A consolidation of the Oxford Bank and Trust Company and the Corn Exchange National Bank and Trust Company will become effective tomorrow. The merged concern, to be known as the Corn Exchange National Bank and Trust Company, Philadelphia, will have seven offices.

SCORES TESTIMONIALS OF PROMINENT WOMEN

Rubicam Tells Advertisers He Fears Effect on Consumers—James Tells of Census Plan.

Special to The New York Times.

ATLANTIC CITY, N. J., Oct. 31.—Raymond Rubicam of New York, speaking before today's session of the annual convention of the Association of National Advertisers at the Ambassador Hotel, referred sarcastically to the practice of advertisers using the names of socially prominent women for the endorsement of certain products.

"I wish, though, we wouldn't keep calling on Mrs. Van Astorbilt so often," he said. "She is so enthusiastic about so many advertised products that I am beginning to be nervous about the effect on my friends, the consumers."

Gordon James of Washington, Chairman of the Domestic Consumers Division of the Department of Commerce, outlined the proposed census of industrial purchases by which the department hopes to save American industry $5,000,000 a year through elimination of waste. The census is intended to show the process of distribution from the source of raw material to the manufacturer and from the manufacturer to the ultimate consumer.

Snuff Production Rises Here.

WASHINGTON, Oct. 31 (AP).—The production of snuff in the United States in the last fifty years has increased from about 4,000,000 pounds a year to more than 41,000,000 pounds. The Department of Agriculture, in announcing the large increase, estimated that one-tenth of the population of the country either "dipped" or "sniffed." Snuff was introduced in Europe in the middle of the sixteenth century. Physicians of that day praised its medicinal virtues.

ARRIVAL OF BUYERS

Arriving buyers may register in this column by telephoning LACkawanna 1000.

AKRON—Hartman's: A. Hartman, children's chinchilla coats, with hats, leggins, sets; 455 7th Av. (G. Silver Co.).

ALBANY—Miller-Wohl Co.: L. Pulwers, large quantities jobs, ladies', misses' coats, special sale dollar day items; 455 7th Av.

ALTOONA—Simmonds: G. H. Simmonds, buyer-manager. (Lee Hoffman).

ANDERSON, Ohio—Miller-Wohl Co.: S. Berlowe, large quantities jobs ladies', misses' coats, special sale dollar day items; 455 7th Av.

ATLANTIC CITY—A. Zabie Dept. Store: M. Yacht, mdse. mgr., dresses, coats, fur coats, men's, boys' clothing, hosiery, underwear; R. Zinn, infants' & children's wear, toys, novelties, jewelry, men's furnishings, men's hats, shirts, overalls; Clarides.

BALTIMORE—Hochschild, Kohn & Co.: Miss V. Lipsich, dresses, gowns; 11 W. 42d (F. Elkins).

BIRMINGHAM—Loveman, Joseph & Loeb: C. R. Cook, silverware, jewelry; 11 W. 36th (14th floor).

BLOOMINGTON, Ind.—Miller-Wohl Co.: L. Weiss, large quantities jobs, ladies', misses' coats, special sale dollar day items; 455 7th Av.

BOSTON—William Filene's Sons Co.: wash-goods, Mr. Murray, machine mdse. dressed basement—Miss Darti, girls' chinchilla coats; Mr. Dodge, leather novelties; Mrs. Kasanof, scarfs; 1,440 Broadway.

BOSTON—Parks Shaw, Inc.: Miss J. Gillett, furs, outerwear, basement; 120 W. 32d (W. Yeast).

BOSTON—Jordan Marsh Co. Upstairs—Miss E. Anderson, glassware, fancy china, treasure shop; Miss Dawson, music, talking machine, radios, radio supplies, records; H. C. McCarthy, housefurnishings, baskets, woodenware, electrical goods; S. Lahty, china, English china. Basement—Miss M. Blacklock, small wares, candy; 244 Madison (Hotel Belleclaire).

BOSTON—R. H. White Co.: Miss J. Badger, dresses; Mrs. D. Hewey, stout and small women's dresses; 455 7th Av. (Mdse. & Research Bureau).

BOSTON—Chandler & Co.: Miss White, better junior coats; 240 Madison Av.

BOSTON—H. Brooks & Co.: H. Brooks, misses' and women's coats; 16th floor, sales'ms' (Miller, Tittleman & Wallach).

BRIDGEPORT—D. M. Read Co.: Miss H. A. Kasper, women's dresses, furs, women's misses' coats; Miss M. Gaynor, assisting; Mrs. J. Hemingway, inexpensive ready-to-wear; Miss M. V. Lally, trimmings, laces, embroidery, buttons, ribbons; handkerchiefs; Miss G. Gantz, assisting; Miss K. A. Hinton, juniors' ready-to-wear; Miss A. Dalton, jewelry, silverware, optical goods, cameras, umbrellas; Miss A. Weistine, gloves, leather goods; 11 W. 42d (D. C. Alliance).

BUFFALO—Oliver's, Inc.: J. G. Fox, furs; T. E. Callahan, basement, underwear, children's wear, house dresses; Mrs. A. Ferguson, dresses, skirts; Mrs. A. Hendricks, underwear, sweaters, blouses; Mrs. J. A. Hill, coats, suits; Miss A. Tyrrell, millinery; H. Vander Vate, mdse. mgr.; 455 7th Av. (Hart, Flanagan & Co.).

BUFFALO—Miss L. Harris, coats, dresses; McAlpin.

CHARLOTTE, N. C.—J. B. Ivey & Co.: L. A. Dezey, silks, linings, linens, cotton goods, patterns; 128 W. 31st (Kirby, Block & Fischer).

CHICAGO—Komiss & Greene: Co.: J. Gordon, jobs dresses, basement; 101 W. 31st (L. Levitan).

CHICAGO—F. B. Chase & Co.: A. Mc-Manus, house dresses, children's coats, coats; A. Levin, hosiery, silk underwear; D. Garland, men's furnishings; 101 W. 31st (L. Levitan).

CHICAGO—Chicago Mail Order Co.: H. Sandels, women's straw and fabric hats for Spring; 53 W. 22d.

CHICAGO—Miller-Wohl Co.: A. Feldman, large quantities jobs, ladies', misses' coats, special sale, dollar day items; 455 7th Av.

CINCINNATI—Miller-Wohl Co.: L. Pulwers, large quantities jobs, ladies', misses' coats, special sale dollar day items; 455 7th Av.

CINCINNATI—Lewis Merc. Co.: J. Lewis, jobs cloth-quin silks, velvets, jersey cloths, dress goods, draperies, upholstery, domestics; 60 West 35th (Textile Buying Service).

CINCINNATI—John Shillito Co.: Miss O. Kidwell, sport wear; 1,440 Broadway (Associated Merchandising Corp.).

CINCINNATI—Rothschild Cloak Co.: J. Feldman, cloaks; Pennsylvania.

CINCINNATI—Fredrics Hosiery Co.: S. Silverstein, Eastern Buying Manager.

CLEVELAND—Wm. Taylor's Son & Co.: Miss Walker, notions; 1,440 Broadway.

COVINGTON, Ky.—John R. Gaspin Co.: F. Machlin, clerk-manager; 128 West 31st (Weill & Hartmann).

DAYTON—Miller-Wohl Co.: R. Zarlas, large quantities jobs, ladies', misses' coats, special sale, dollar-day items; 455 7th Av.

DAYTON—Bourne's, Inc.: S. Bourne, better coats; dresses; 421 7th Av. (M. Lierheimer).

DENVER—May Co.: H. Friedberg, men's clothing, boys' furnishings, basement; 1,212 Broadway.

DES MOINES—Miller-Wohl & Co.: S. Ahrbach, large quantities jobs, ladies' misses' coats, special sale, dollar-day items; 455 7th Av.

DETROIT—J. L. Hudson Co.: Upstairs—Miss Fitzgibbon, children's wear; Miss Cavanaugh, infants' wear; Basement—L. Page, wash goods, furnishings; 1,440 Broadway (Associated Merchandising Corp.).

DETROIT—B. Berman, men's clothing; Pennsylvania.

DETROIT—Grenier, Milner & Co.: W. L. Milner, basement, men's clothing; 100 W. 42d.

DETROIT—Broad Mens Co.: Miss M. North, dresses; 240 Madison Av.

EDGEWATER, N. J.—J. Golden Dept. Store: Mrs. S. Golden, dresses for dollar day; 131 7th Av. (M. & Siegal & Co.).

FORT WAYNE—Miller-Wohl & Co.: A. Rosalier, large quantities jobs, ladies', misses' coats, special sale, dollar day items; 455 7th Av.

FORT LAUDERDALE, Fla.—Rare Specialty Shop: Mr. Klein, fine silk dresses, lingerie and hats; Miss Gilbert, fine dresses and hats; Miss Gould, fine hats; Miss Rose, millinery; 1,370 Bway (M. Mandelbaum).

GARY, Ind.—Miller-Wohl & Co.: M. L. Steele, large quantities ladies', misses' coats, special sale, dollar day items; 455 7th Av.

HAMILTON, Ont.—Miller-Wohl & Co.: S. Fine, large quantities jobs, ladies', misses' coats, special sale, dollar day items; 455 7th Av.

HARRISBURG—Bowman's: A. R. Becker, coats, dresses; 128 W. 31st (S. Hoffman).

HARRISBURG—Kaufmann's: M. Bernheim, hosiery, underwear, gloves; 101 W. 31st (McGraves, Worting & Donnelly).

HARTFORD—Dunnell Chain Stores Corp.: G. Finkelstein, ladies' neckwear; coats; 134 W. 32d (Dunnell Chain Stores Corp.).

INDIANAPOLIS—Miller-Wohl & Co.: H. Feldman, large quantities jobs, ladies' misses' coats, special sale, dollar day items; 455 7th Av.

IOWA CITY, Iowa—Miller-Wohl & Co.: L. Hecksberg, large quantities jobs, ladies' misses' coats, special sale, dollar day items; 455 7th Av.

JOHNSTOWN, Pa.—Schwartz Bros.: J. Stahlbach, children's, boys' wear; 128 W. 31st (Room 205).

KNOXVILLE—Margolies Bros.: S. Margolies, ready-to-wear accessories; Pennsylvania.

LOS ANGELES—B. H. Dyas Co.: Miss H. Hileman, leather goods, jewelry, art, toilet goods; 455 7th Av. (Mdse. & Research Bureau).

LOS ANGELES—Broadway Dept. Store: J. Coady, draperies, upholstery, housewares, white goods; 128 W. 31st (Weill & Hartmann).

LOUISVILLE—Gregg-Smith Co.: M. J. Greenstein, popular price coats, dresses; 545 5th Av. (S. C. Golden).

LYNCHBURG—Snyder & Berman, Inc.: H. Berman, women's ready-to-wear; Pennsylvania.

MINNEAPOLIS—Dayton Co.: Mrs. Kahler, popular-priced dresses; 1,440 Bway (Associated Merchandising Corp.).

NASHVILLE—Davis Dept. Store: Mrs. Davis, handbags; 1,261 Bway (S. Cohen).

NEWARK, Ohio—Meyer & Lindorf: A. A. Lindorf, ready-to-wear, coats, suits, knit goods; 101 W. 30th (Jay & Co.).

NEW BEDFORD—New Bedford D. G. Co.: F. H. Jackson, silk, wool, dress goods, linings; 128 W. 31st (Kirby, Allen & Co.).

NEW HAVEN—Shartenberg & Robbins Co.: Miss K. O'Brien, notions, leather goods, art goods; 20 West 32d (D. G. Alliance).

NEW ORLEANS—Kreeger Store: P. C. Kreeger, dress goods; 60 W. 55th (Wm. M. Van Buren).

NEWPORT NEWS, Va.—Nachman's Dept. Store: Miss B. Kaplan, silk, knit underwear; 128 W. 31st (Weill & Hartmann).

NORFOLK, Va.—The Mart: J. Golden, large quantities coats, basement sale; 545 5th Av. (S. C. Golden).

OKLAHOMA CITY—Fisher-Miller Clothing Co.: M. L. Miller, men's clothing, furnishings; Pennsylvania.

PEORIA, Ill.—Miller-Wohl & Co.: A. Kahn, large quantities jobs, ladies', misses' coats, special sale, dollar day items; 455 7th Av.

PHILADELPHIA—Gimbel Bros.: Miss M. Wisner, inexpensive skirts, silk, jersey sport dresses; house; 128 W. 31st (Weill & Hartmann).

PHILADELPHIA—Perlstein & Co., Inc.: W. Meade, women's sport silk dresses; 11th and 40th (Room 304).

PHILADELPHIA—Stetson's: S. Leiff, furs; 213 W. 38th (Lehman & Stern); 11th floor).

PITTSBURGH—Boggs & Buhl Co.: Miss A. H. Eckert, women's, misses', children's ready-to-wear; 128 W. 31st (Weill & Hartmann).

PITTSBURGH—Frank & Seder Co.: Miss A. Berstein, coats; 112 W. 38th (National Dept. Stores, Inc.).

PITTSBURGH—Frank & Seder, Inc.: S. Shallenburg & Co.: Mrs. L. Wolf, costumes, gowns; 401 7th Av. (S. M. Goldberg).

PORTSMOUTH, Va.—Blumberg's Dept. Store: Mrs. Blumberg, dry goods, gen. mdse.; Martinique.

RICHMOND—Cohen Co.: Miss E. C. Thompson, jewelry, leather goods, stationery; 11 W. 34th (W. F. Knott).

RICHMOND—Miller & Rhoads: B.D. Campbell, cotton goods, fancy goods; J. W. Savage, bedding; 128 W. 31st (Kirby, Block & Fischer).

RICHMOND—Thalheimer Bros.: J. W. Savage, bedding, domestics; S. D. Campbell, cotton goods, wash goods; 128 W. 31st (Kirby, Block & Fischer).

ROCHESTER—Sibley, Lindsay & Curr Co.: Miss S. Kaiser, women's inexpensive coats, dresses; 1,440 Bway (Assoc. Merch. Corp.).

ROCKFORD, Ill.—M. L. Wortham Co.: Mrs. A. Beadle, jobs popular-priced coats, dresses; 128 W. 31st (Quentin, Inc.).

SAN FRANCISCO—Kirby's: Miss C. Kirby, E. L. Foley, silks, linings, woolens; 35 W. 32d (B. F. Schlesinger & Sons).

SEATTLE—Gloria Hats: H. Herbert, trimmed hats; 31 W. 46th.

SIOUX CITY—Miller Wohl & Co.: F. Cromer, large quantities jobs, ladies', misses' coats, special sale, dollar-day items; 455 7th Av.

SPRINGFIELD, Mass.—Women's Shop: S. Cohen, waterproof jerseys, handbags; 130 W. 32d (A. Fant).

SPRINGFIELD, Ill.—Miller Wohl Co.: P. Helen, large quantities jobs, ladies' misses' coats, special sale, dollar-day items; 455 7th Av.

SPRINGFIELD, Ohio—The Hub: W. J. Lewis, coats; 131 W. 33d (J. Barthier, Inc.).

ST. LOUIS—Stix, Baer & Fuller: J. Yacobian, Oriental rugs; 1,440 Bway (Assoc. Merch. Corp.).

ST. LOUIS—Schwartz Importing Co.: R. Goldstein, Spring dresses; 128 W. 31st (Room 1710).

TAMPA—O. Falk Dept. Store: D. A. Falk, ready-to-wear; 112 W. 40th (F. Lilienthal & Co.).

TOLEDO—Le Salle & Koch Co.: Miss B. Hasd, millinery; Bway and 34th (R. C. Mead & Co.).

TOLEDO—Lamson-Consolidated Store Service Co.: A. Mc-Donald, ready-to-wear; 112 W. 40th (Hall & Hartman).

TROY—People Store: J. N. Mosier, coats, dresses; 128 W. 31st (S. Hoffman).

UTICA—Mirecle Store: D. Mirecle, velvets, velvet trimmed dresses; 128 W. 31st (Weill & Hartman).

WASHINGTON—S. Kann Sons Co.: Mrs. M. G. Hoitt, neckwear; D. Ross, dress goods, linings; Stoehlein, gen. mdse. mgr.; 128 W. 31st (Weill & Hartmann).

WASHINGTON—Lansburgh & Bro.: N. J. Simon, boys' clothing, furnishings; Mrs. J. Hoffman, women's furnishings; 128 W. 31st (American Retailers, Inc.).

WASHINGTON—Woodward & Lothrop: Underwear, velvet ribbons; C. Frank, Merchandise manager.

WASHINGTON—Wortham: I. Frank, job plus, knit goods; 112 W. 40th (S. Hoffman).

WATERBURY—Seward, Hughes Co.: A. N. Seward, ready-to-wear; 112 W. 40th (Hall & Hartman).

WATERLOO, Iowa—Miller-Wohl & Co.: D. Zeglar, large quantities jobs, ladies' misses' coats, special sale, dollar day items; 455 7th Av.

WAUSAU, Wis.—Miller-Wohl Co.: H. Haskell, large quantities jobs, ladies' misses' coats, special sale, dollar day items; 455 7th Av.

WHEELING—Stone & Thomas: Miss B. Taylor Co.: Miss B. Taylor, dresses, furs; 112 W. 40th (Hall & Hartman).

WILKES-BARRE—Harris Dept. Store: H. Harris, ready-to-wear; 128 W. 31st (A. Alexander).

WORCESTER—John C. Madigan Co.: Mrs. L. A. Washburn, knitwear, children's wear; 400 5th Av. (Nelson & Stearns, Inc.).

WORCESTER—E. Steinert & Sons: Mrs. G. Raddatz, representing; 128 W. 31st (Gray & Co.).

YOUNGSTOWN—S. H. McKelvey Co.: E. F. Leahy, underwear; 545 5th Av. (S. C. Golden).

NEW INCORPORATIONS

NEW YORK CHARTERS.

Special to The New York Times.

ALBANY, N. Y., Oct. 31.—One hundred new corporations, with an aggregate capitalization of $1,033,100, were chartered today. They include:

Manhattan.

Realty Advantage Advertising, realty—W. Bilik, 66 Court St., Brooklyn..... $250,000
Rainbow Drapery Co.—H. L. Emark, 44 Court St..... 200 shs com
Rodgers & Hoitz, women's apparel—Blumberg, Lalght & Parker, 200 5th Av.... 200 shs com
Yeares Corp., realty—A. J. Cole, 20 East 49th St..... 200 shs com
Arnold Henry & Co., realty—A. Arnold, 225 Fifth Av..... 200 shs com
Columbia Five Defense Corp., extinguishers—H. J. Jamieson, 52 Wall St..... 50,000
Mutual Distributing Corp., talking pictures—S. S. Booker, 30 West 44th St.....1,000 shs com
Mutual Distributing Corporation, operating business—H. Furer, 30 West 44th St.....
Mary & Co., motion pictures—Mary Hyman, 1457 East 12th St..... 10,000
John Johnson Filter Press Corp., importing business—H. Furer, 30 West 44th St.....
Wall St.....
Fremo Fur Dyeing Corp.—M. Burkan, 1 Bway..... 100 shs com
Witty Dress Co., apparel—A. Eisenstat, 1 Bway..... 20,000
Mid Central Park West Corp., realty—I. S. Corn, 60 Park Row..... 200 shs com
Mid Atlantic Corp., disposal of oil well—I. S. Corn, 60 Park Row..... 1,000 shs com
Ace Novelty Clothes, children's apparel—Margolin & Horwitz, 1,410 Bway..... 1,000
1,375 Nelson Av. Corp., realty—H. Rubin, 373 West 125th St..... 10,000
M. H. C. Photoplays Corp., make motion pictures films—Howell, Wolkenberg & Cohen, 1 Bway.....
M. H. C. Photoplays Corp., [illegible]—$82,500 pf. 825 shs com
Mimosa American Corp., films—H. Goldman, 130 Bway..... 200 shs com
Washington Food Shop—Mandelbaum & Finkelstein, 277 Bway..... 10,000
East Side Woodworking Corp.—Gans, Davis & Oster, 299 Bway..... 100
Elite Radio Stores, r.—M. Lieberman, 1,440 Bway..... 10,000
Mannell Publishing Corp.—M. Horowitz, 1,440 Bway..... 10,000
Hunts Point Bottle Co.—J. B. Schwartz, 1,440 Bway..... 10,000
Coward Shoe Repairing Co.—J. H. Reganzky, 1,476 Bway..... 1,000
Hutch & Hill, apparel—Hutch Service Corp., 1 Bway..... 200 shs com
Saperstein Brass Glassware—Lafayette Saperstein, 1,441 Broadway..... 10,000
Box Office Receipts, theatrical enterprises—Sherman A. Voorhees, 116 Nassau St.....
Bway.....
Rose Realty Co., realty—M. Rosenberg, 1,441 Broadway..... 10,000
Interstate Realty Corp., realty—J. C. Ferguson, 1 Fifth Av..... Park Place..... 5,000
Universal Paper Specialties, paper—Max Weinstein, 1,440 Bway..... 100 shs com
Hentze & Co., stocks, bonds—J. S. Heffernan, 61 Pine St..... 200 shs com
Eternal Rose Co.—Weller, Weiss & Co., 250 West 26th..... 10,000
Grain Transit Corp., realty—A. M. Gelb, 115 Bway..... 200 shs com
Radio Radio Stores, r.—Harry Lieberman, 1,440 Bway..... 10,000
Guild Service, publicity devices—Goldwater & Flynn, 44 Wall St..... 100 shs com
Arnold Bennett, realty—M. I. Cohen, 225 Bway..... 5,000
Crown Dollar Stores, merchandise—L. E. Hirsch, 44 Court St., Brooklyn..... 20,000
Scharfman Bros. & Uhlfs, apparel—Lawrence Scharfman, 1,441 Bway..... 10,000
Saperstein Brass Glassware—Lafayette Saperstein, 1,441 Broadway.....
Brooklyn.....
Catelite, lamp shades—Stern & Reubens, 1 East 48th St..... 100 shs com
Star Propeller Works, locomotive apparatus—Stern & Reubens, 1 East 48th St. 100 shs com
Hoffbeck & Dietz, women's apparel—M. H. Rhulland, 71 Park Place..... 100 shs com
Baran Restaurant—B. Drachenberg, Potter Bldg.....
Josam Dress Corp., women's apparel—M. S. Hirsch, 40 Wall St..... 100 shs com
H. S. Leather Products Corp.—S. Mahal, St. George..... 10,000
Rabbit Fur Products Import—L. Lalloff, 240 Madison Av..... 10,000
Jerbo Garage—W. J. Allman, 2 Lafayette St..... 15,000
Balmill Restaurant—B. B. Weinberg, 153 West 42d St..... 20,000
Texknit Mfg. Co., textiles—P. E. Uhr, 16 Court St., Brooklyn..... 50,000
Hills Lake Park Corp., realty—S. Arnold, 1,440 Bway..... 10,000
Radio Women Apparel—M. Sokolinsky, 576 5th Av..... 20,000
Hanberett Sportwear Co.—H. Gollop, 44 Court St., Brooklyn..... 40,000
Max Realty Corp.—F. H. Silverman, 9 Park Place..... 1,000
Ramgar Garages—W. R. Altman, 2 Lafayette St..... 1,000
Metallic Gear Products Co.—Goodman & Werner, 1,440 Bway..... 100 shs com
Juvanile Teen Apparel—Glasser & Neumark, 276 5th Av..... 10,000
Twin State Motor Hauling Corp.—H. Cole, 154 Nassau St..... 10,000

Bronx.

Williams Bridge Lumber and Building Material Supply Co.—N. C. Suskin, 32 West 42d St..... $10,000
Gerbing Holding Corp., realty—M. Levy, 110 East 42d St..... 20,000
Gilgold Molding Corp., realty—J. E. Greenberg, 200 Bway..... 10,000
Westgate Building Corp., realty—H. V. Katz, 1 Lido Castle Hill Av..... 1,000
Mote Realty Corp.—S. W. Finkelstein, 161 Bway..... 1,000
Home Protector Dove Corp., make paint—H. Hoelines, 98 Madison Av..... 25,000
Woodley Service Station—M. M. Shapiro, 1,310 Arthur Av..... 1,000

Brooklyn.

Ostner Garage Corp.—H. D. Levy, 26 Court St..... $10,000
Roberts Garages Corp.—J. Bacal, 81 Chambers St., Manhattan..... 15,000
T. N. R. Garage—H. Kohn, 551 5th Av., Manhattan..... 100 shs com
Anderson Leeks, copper, brass utensils—M. J. Griffin, 307 Washington St..... 10,000
Nereid Garage Corp.—H. D. Levy, 26 Court St..... 10,000
Baltimore Leather Co., leather, &c.—Kornzel, Mann, Louis & Siegel, 51 Chambers St., Manhattan.....
Bway.....
Zeve Realty Co.—I. S. Feinberg, 227 State Av..... 150 shs com
Republic Upholstery Co.—Blackman & Wilmer, 140 Nassau St., Manhattan..... 10,000
Butter Realty Co.—B. Siegel, 291 Bway, Manhattan..... 20,000
Consolidated Transparency Corp., lamp shades, &c.—Stern & Reubens, 1 East 48th St., Manhattan..... 20,000

Queens.

Estre Holding Co., realty—H. Albert, L. I. City..... 200 shs com
Bauer Packing Co., meat, fish—Lewis, Marks & Kanter, 60 Court St., Brklyn. 200 shs com
Little Neck Leather, printers—M. A. Fisher, 116 William St., Manhattan..... 27,000
Corey Realty Co., realty—Corey & Corey, 1,441 Broadway..... 10,000
Hollister Motor—Christensen, Madison & Hess, Hollywood..... 5,000
Bouker Transfer Corp., trucking—Foley & Martin, 64 Wall St., Manhattan..... 200 shs com

Other Localities.

Desoto Land and Improvement Corp., Buffalo—Locke, Babcock, Hollister & Brown, Buffalo..... 1,000 shs com
Wilmar Stores, clockwork, physician's, surgeon's supplies—Wilson & Smith, Williamsville..... 200 shs com
Title Week in Rochester, printers, publishers—S. Williams, Rochester..... $30,000
Lawrence Farms, Bronxville—Cadwalader, Wickersham & Taft, 40 Wall St.....
Mountebaker Realty, Mount Vernon—I. Isaacs, Mount Vernon..... 6,000
Averardge, Mamaroneck, realty—Meighan & Nenarsulmer, 120 Bway., Manhat. 10,000
Sullman, MacKay & Co., New Rochelle, stocks, bonds—Fallon & Fallon, New Rochelle.....
Mount Vernon..... 4,000
Sterling Realty Corp., Mount Vernon—A. Levine, Mount Vernon..... 4,000
General Underwriting and Service Corp., Morrell, realty—J. T. Foody, Hornell..... 50,000

NEW JERSEY CHARTERS.

Special to The New York Times.

TRENTON, N. J., Oct. 31.—These charters were filed today:

Amelia Realty Co., Camden—Aaron Heine, Camden..... $125,000
Bertown Realty Corp., Wayne—Ashley & Foulds, New York City..... 25,000
Continental Petroleum Realty Corp., Montclair—Robert M. Boyd, Jr., Montclair..... 2,000 shs com
Edwards Products Corp., Moorestown, manufacture glass bottles—Pierson, Schroeder & Brand, Hoboken.....
C. E. L. Realty Co., Newark—Harry Castelbaum, Newark..... 500 shs com
Central Realty Corp., Newark—Abraham Ehrenkrantz, Newark..... 125,000
Hudson Drive Properties, Inc., Jersey City—Quality—J. P. Ryan, New York City 250,000
Interborough Supply Co., Hackensack, building materials—Wright, Vanderburgh & McCarthy, Hackensack.....
Smith Silk Co., Paterson, manufacture silks—Charles Silberman, Paterson..... 50,000
Holding Co., Newark—Corporation Service Co., Newark..... 125,000
Liberty Realty and Investment Co., Inc., Newark, realty—David M. Bernstein, Newark..... 100,000
Nalch Realty Co., Paterson, realty—C. S. Silberman, Paterson..... 20,000

DELAWARE CHARTERS.

Special to The New York Times.

DOVER, Del., Oct. 31.—These charters were filed today:

The International Nickel Co., Wilmington, mining, trading, merchandise 1,000,000 shs com
Corporation Trust Co., Wilmington, agent.
Devonshire Investing Corp., Wilmington, stocks, bonds—Andrews, Gray, Chickering & Hall.....
Wilmington..... 100,000 shs com
Continental Recreation Corp., Dover, general investments—U. S. Corp..... 2,000,000, 6,000 shs com
Cleveland Engraving Co., Dover—E. S. Corp., E. E. Crain, Dover..... 15,000 shs com
The Pure Milk Co., Wilmington, stocks, bonds—Corp. Trust Co. of Am..... 25,000 shs com
Delaware Av. Holding Co., Wilmington, realty—Corp. Trust Co. of Am..... 1,000 shs com
Bonegar Productions, Inc., Wilmington, talking pictures—Corp. Trust Co. Wilmington.....
Wilmington..... $250,000
Apo Investment Corp., Wilmington, stocks, bonds, securities—U. S. Corp..... 3,000 shs com
Stokie Farms, Matthews, Inc., St. Paul, Minn., general investments—Arley B. Magee, Wilmington.....
Wilmington..... 200,000
Argonne Cemetery Co., Wilmington—Franklin L. Mettler, Wilmington..... 200,000
American Gear Shop Co., Inc., Wilmington, patents—Corp. Trust Co. of America.....
America..... 250,000, 5,000 shs com
Merton & Co., Philadelphia, collection agency—Ernest Ackerman, Wilmington 100,000
Foreign Gear Shift Co., Inc., Wilmington, patents—Corp. Trust Co. of Am.....2,000 shs com
Union Outlet Stores, Inc., Haverford, Pa., hosiery, underwear—C. T. Corp. Wilmington.....
Martinique Corp., Wilmington, [illegible]..... $25,000, 1,000 shs com
Consumers Ice and Utilities Co., Chicago, ice plants, distilled water plants, ice cream vats—Corp. Trust Co. of America.....
Namrek Corp., Wilmington, stocks, bonds—Corp. Trust Co. of America..... 500 shs com
Lewis Baker Co., Wilmington, [illegible]—Capitol Trust Co. of Del..... 1,000 shs com
Washington Golf Club, Washington, D. C., country club—Colonial Charter Co., Wilmington..... 10,000

CORPORATE CHANGES

New York.

Special to The New York Times.

ALBANY, Oct. 31.—These notices of corporate changes were filed today:

CAPITAL INCREASES.

Dames, Manhattan, 100 to 2,000 shares no par.

Cascades Operating Corp., Manhattan, 9,000 to 20,000 shares no par.

Emmert Mfg. Co., Manhattan, 1,750 to 2,000 shares, of which 1,000 are preferred $100 each; 1,000 common no par.

Consumption Electric Advertising Corp. of America, Manhattan, $10,000 to $15,000.

Bennett Book and Binding Co., Yonkers, 750 to 1,250 shares, of which 450 are preferred $100 each; 100 common no par.

Henry Klein & Co., Queens, 10 to 250,000 shares, of which 150,000 are preferred $50 each; $60,000 common no par.

Sch

LATEST DEALINGS IN REAL ESTATE

74TH STREET HOUSE SOLD TO OPERATORS

Mayers Purchase Nine-Story Apartment Building Near Park Avenue.

EAST SIDE BOOM CONTINUES

Deals Indicate Demand for Building Sites and Tenements in Yorkville Area.

The nine-story apartment house at 101, 103 and 105 East Seventy-fourth Street, near Park Avenue, was purchased yesterday by Jerome C. and Mortimer G. Mayer, operators, from the Roejohn Associates, Inc., James P. Rowe, President. The building occupies a plot 75 by 102 feet, twenty-five feet east of Park Avenue.

It has two apartments on a floor, one consisting of eleven rooms and three baths and the other of six rooms and two baths, the ground floor having one six-room and one four-room apartment, in addition to doctors' offices. The property is fully rented and shows an annual rental of $90,000. Lillian G. Johnson was the broker in the sale.

A continued demand for building sites and tenement house properties was indicated in announcements by real estate brokers yesterday, when a number of deals involving properties in the Yorkville section were closed.

A large plot along the East River at Seventy-second Street has been assembled by the Stanhope Estates, Inc., according to Howard Le C. Roome, Inc., brokers in the transaction.

The property consists of eight five-story buildings at the northwest corner of East Seventy-second Street and Exterior Street, facing the East River. It is directly opposite the property of the Gottfried Banking Company, which was sold by the same brokers last week to a syndicate headed by the Rhoades-Kennedy Corporation.

In yesterday's deal, Josef Bures sold 527, 529, 531 and 533 East Seventy-second Street, with a frontage of 100 feet. The property at 535 and 537 East Seventy-second Street, with a frontage of 50 feet, was sold by Simon Engel. The Lighthill Corporation, Theodore A. Meyer, President, sold the buildings at 539 and 541 East Seventy-second Street, occupying the corner and fronting 41 feet on that street by 65 feet along Exterior Street and the East River.

The Stanhope Estates, Inc., have assembled a plot 191 by 65 feet. A. G. Walker & Co., Brokers, represented the Lighthill Corporation in the transaction.

Shroder & Koppel have purchased through Tankoos, Smith & Co. 231 and 233 East Eighty-sixth Street, 33 by 100 feet. The sellers of 231 East Eighty-sixth Street were Frederick Fahland and Mrs. Rosa Fahland. The sellers of 233 East Eighty-sixth Street were John Ostler and Mrs. Bessie Young Ostler. The buyers do not intend to improve the property at present. They have purchased it to hold for investment.

Paul Kroll disposed of the five-story tenement house at 415 East Eighty-second Street through McClarey Brothers, brokers.

The estate of Ellen King sold the five-story tenement at 1,705-1,709 First Avenue, 50 by 100 feet, through Duff & Conger, Inc., brokers. This was the first sale of the property in forty years.

Douglas L. Elliman & Co. sold for the Alliance Realty Company, Clarke G. Dalley, President, the property at 1,418 Avenue A, 50 feet north of Seventy-fifth Street. The property is improved with a two-story frame dwelling on a lot 25 by 98 feet. It is close to the plot of 22,000 square feet recently purchased by the Rhodes-Kennedy Corporation at Seventy-second Street and the East River.

Mrs. Maude C. Lyon purchased through Jack Bachrach from the Plane Holding Corporation, 1,799 First Avenue, which is the southwest corner of Ninety-second Street. Frederick M. Lippmann was the broker. The purchaser intends to make extensive alterations.

Otterbourg, Steindler & Houston announced the purchase for a client of the five-story tenement house at 82 East 107th Street, on a lot 25 by 100 feet. The property was sold by Erhardt and Katie Mayer through Tier, Fallon & Kyle, brokers.

Grace Meade sold an interior parcel, 50 feet square, 100 feet east of St. Nicholas Avenue and 50 feet north of 185th Street. The buyer is an adjoining owner desiring extra depth to the street front. The Duff & Brown Company was the broker.

REALTY CONVENTION ENDS.

Final Session of National Association Is Held.

"The industrial map of the world will be radically altered if indications of the extent of recently discovered oil centres on the West Coast of Africa and in Southwestern Asia and Turkey are found to be correct," according to William H. Daum, Los Angeles realtor, reporting at the concluding day of the three-day convention of the industrial property division of the National Association of Real Estate Boards at the Hotel Astor.

The speaker based his remarks on a six-months world-wide trip he had just completed to inspect industrial plants. Mr. Daum said he found many countries following the lead of America in mass production, and that almost everywhere except in the Orient industry was flourishing.

Another speaker at the early session was Harrison S. Colburn, who described the use of maps and charts in selecting industrial sites. Fenton M. Parke, Chairman of the industrial property division, presided.

REAL ESTATE NOTES.

The Loring M. Hewen Company, Inc., acted as broker in the sale of the two five-story apartment houses at 513-515 West 135th Street by the Marlex Realty Company to the Citco Realty Corporation.

David Houston, Pond & Co., Inc., a Newark organization dealing in industrial and business properties, has changed its name to the David Houston Corporation.

Title passed yesterday to the Estay Holding Company, N. J. Hess, President, covering the property 502-506 East Eighty-third Street, the adjoining corner having been recently acquired giving the owners 8,500 square feet.

Shampan & Shampan, architects, have been commissioned to prepare plans for a three-story garage to be erected on a plot 100 by 100 feet on Forty-third Avenue at the northeast corner of Thirty-ninth Street including the northwest corner of Thirty-ninth Street, Long Island City.

Through extensive alterations, the roof garden restaurant of the Hotel Astor has become the Belvedere Ballroom. The room has been widened, balconies added, and an elaborate system of indirect lighting installed.

Resale of the apartment house at 998 Fifth Avenue has been completed by transfer of title from Realty Associates in Winter, Inc., to Fuxtile Properties, Inc.

BRONX PROPERTIES SOLD

New Dealings in Improved and Unimproved Holdings.

An apartment house with stores is to be erected at the southeast corner of Bronxwood Avenue and Gun Hill Road, as the result of a purchase yesterday by the Pelham Construction Company. The builders have assembled a plot of 100 by 100 feet at this point from Julius Delseaux and Carmela Giannintato. M. Moseson was the broker in the purchase.

The same broker sold a plot at the northeast corner of Bronxwood Avenue and Duncan Street for the Sound Realty Company to a builder for improvement with an apartment house.

As a site for a taxpayer, the southeast corner of Gun Hill Road and Colden Avenue has been acquired by Nathan Lottman from Dumbrow Brothers. M. Moseson was the broker.

Samuel Stein, operator, has resold the one-story taxpayer, 50 by 100 feet, at 111-113 Featherbed Lane, to the Noten Realty Company, Samuel Adler, President. The property was held at $90,000.

An investor has bought the five-story apartment house at 2,307 Tiebout Avenue through Michaelson & Flicker, Inc., brokers. The same brokers sold for the Brull Holding Corporation a taxpayer at 1,215-1,217 Southern Boulevard. The building contains twelve stores and occupies a plot 150 by 100 feet. It was valued at $95,000 and was bought by the H. & H. Realty Corporation.

A quick resale has been made by Peter Baron of the plot, 50 by 100 feet, on Pelham Parkway North, 75 feet east of Seymour Avenue, to Leon Tashjian for investment. Samuel A. Weinstein was the broker.

The Sanjac Realty Corporation sold for Charles Schaffler the two-family house at 741 East 221st Street to Benny and Joseph Martinico.

The southeast corner of Broadway and West 238d Street, in the West Bronx, a plot 145 by 243 feet, has just been sold by the Rejolus Realty Company to the Builtwell Realty Company for improvement with a taxpayer and two-story garage. Joseph A. Webber was the broker.

David Bernstein and Samuel Nisenson resold to a client the corner parcel forming a triangle of 177th Street and Ellis Avenue, having a frontage of 92 feet on 177th Street and 78 feet on Ellis Avenue, on which the purchaser plans to build a gasoline station.

The same broker resold the northeast corner of Watson and Underhill Avenues, 103 feet on Watson Avenue by 87 feet on Underhill Avenue, to an operator.

A business parcel at the northeast corner of Eastchester Road and 223d Street, having a frontage of 74 feet on Eastchester Road, 89 feet on 223d Street by 119 feet, was sold to Harry Odawak for an investment. Bernstein & Nisenson negotiated the deal.

REALTY FINANCING.

$5,725,000 Placed on Downtown Office Buildings.

Loans secured by mortgages on the following properties were announced yesterday:

Manhattan.

Twenty-six-story office building being erected at 111 John Street, to occupy the entire block front on John Street from Cliff to Pearl Street, 192 by 118 by 55 feet; $2,875,000 loan with G. L. Ohrstrom & Co., Inc., arranged for the 111 John Street Corporation, E. J. Kahn, President. Thoens & Flaumlacher, Inc., and the R. F. Brooks Company, brokers, arranged the loan. The building is being erected especially for casualty, indemnity and insurance companies.

Twenty-one-story office building at Lafayette, Reade and Duane Streets; $2,850,000 first mortgage arranged for a corporation headed by Harris & Percy Uris, builders. The land contains 17,500 square feet and the building brings in a gross income of more than $800,000. Hughes & Hammond, brokers, negotiated the financing.

Queens.

Six-story elevator apartment to be erected at northeast corner of Kissena Boulevard and Ash Avenue, Flushing, $315,000 building and permanent loan at 6 per cent. to Kissena Holding Corporation, arranged with Prudence Company by Adams & Co. The house, designed by B. Braunstein, will accommodate sixty-four families and involve an investment of about $650,000.

Westchester.

Southeast corner of Boston Road and Pelhamdale Avenue, Pelham Manor; $75,000 first mortgage for five years at 6 per cent. arranged for Coleo, Inc., by Bradley Randall, Inc., broker.

North side of Cushman Road, known as Section 16, Plot 1, Lot 14A; $40,000 first mortgage for five years at 6 per cent. placed for Allen J. Steen, Inc., through Bradley Randall, Inc., broker.

West side of Little John Place, 175 feet north of the Esplanade, Gedney Farms, White Plains; $20,000 first mortgage for five years at 6 per cent. for Allen J. Steen, Inc., through Bradley Randall, Inc., broker.

East side of Fifth Avenue, fifty feet south of Third Street, North Pelham; $25,000 first mortgage for five years at 6 per cent. for Vincentia B. Lambert; Bradley Randall, Inc., broker.

West side of Carlton Terrace, 125 feet south of Inverness Road, New Rochelle; $17,000 first mortgage for R. M. Mullins; Bradley Randall, Inc., broker.

General.

At a meeting of its mortgage committee the Title Guarantee and Trust Company approved 200 loans, amounting to $2,855,400, distributed as follows: Manhattan and the Bronx, $1,063,400; Brooklyn, Queens, Nassau and Suffolk, $1,787,000.

APARTMENT LEASES.

Mrs. Helen B. Belden, furnished duplex in 812 Park Avenue from A. Bonnell Tappen; Worthington Whitehouse Company, Inc., broker.

A. J. Kendrick, Vice President of Sonora Company, in Mayflower-Plymouth, 15 Central Park West; Berlock Company, Inc., broker.

Mrs. M. Abbate, two apartments in 200 West Eighty-sixth Street for three years; Webb Realty Company, broker.

Mrs. George Rose in 1,035 Fifth Avenue; Hamilton, Iselin & Co. and Douglas L. Elliman & Co., brokers.

Richard I. Robinson of 983 Fifth Avenue, seven-room apartment in 575 Park Avenue from Mrs. Harry Morse; Warren L. Marks and A. G. Walker & Co., brokers.

Miss Mary Isobel Harris in 19 East Ninety-eighth Street through Pease & Elliman, Inc.; Miss Irene Purcell and Miss Mary A. Lewis in 140 West Fifty-seventh Street; Payson McL. Merrill Company, Inc., brokers.

Charles W. Gutheridge in 49 East Sixty-first Street; Joseph Milner Company, Inc., broker.

Edward S. J. McVickar of McVickar & Co., duplex penthouse apartment in 812 Park Avenue from Colonel Lloyd C. Griscom; Worthington Whitehouse Company, Inc., broker.

TRANSFERS RECORD

Transfers of real estate recorded in Manhattan yesterday included the following:

Central Park West, northwest corner of Eighty-third Street; Granla Realty Corporation to Bolivar Apartments, Inc.

First Avenue, 1,622; Maria T. Levers to Ida Bleyer.

Twenty-third Street, 254 West; William S. Dempsey Realty Company, Inc., to Miriam Roth.

Sixty-fifth Street, 111 East; Wilton Building Corporation to 105 East Sixty-fifth Street Corporation.

Buys in Fifth Avenue Cooperative.

Mrs. George D. DeWitt has bought an apartment of eleven rooms and four baths in the 100 per cent. cooperative recently completed at 1,060 Fifth Avenue, north corner of Eighty-seventh Street, by Dwight P. Robinson & Co., Inc., from plans by J. E. R. Carpenter. Douglas L. Elliman & Co., Inc., and J. H. Carpenter Jr. were the brokers.

Ninth Av. Corner Is Sold For a 25-Story Kent Garage

A twenty-five-story building to be a duplicate of the Kent Grand Central Garage, at Forty-third Street and Third Avenue, will be erected at the northeast corner of Ninth Avenue and Sixty-first Street by the Kent Garage Investing Corporation, it was announced yesterday. The corporation has acquired from the Packard Motor Co. Company a plot, 100 by 140 feet, on the Ninth Avenue corner for the purpose.

The site adjoins the Packard showrooms and was held at about $800,000. It was sold through Calder & Co., brokers. Construction work is to be started soon on the garage, which is to have accommodations for 1,000 cars.

BROOKLYN TRADING.

Yesterday's Deals in Business and Residential Properties.

A three-story brownstone residence at 31 Lincoln Place has been sold by the estate of Virginia C. Williams to M. Schroder for occupancy. The house contains nine rooms and occupies a lot 16 by 107 feet. It was sold through the Multiple Listing Bureau of the Brooklyn Real Estate Board, Frederick W. Walker Jr. being the listing broker.

Sara Cohen sold to G. Robinson for occupancy the two-story house at 2,124 Avenue P. The house contains eight rooms and is on a plot 40 by 100 feet. It was sold by R. S. Fisher, Inc., listing broker, through the Multiple Listing Bureau.

Tutino & Co. sold for a client to the Helnest Realty Corporation the three-story single brick store building on a lot 20 by 80 feet, known as 4,206 Thirteenth Avenue. The property was held at $45,000.

QUEENS REALTY SALES.

Transactions Reported Yesterday in Various Properties.

Jane Jameson leased to the Bank of the Manhattan Company a store at the northeast corner of Greenpoint Avenue and Bliss Street in the Thomson Hill section of Long Island City. A branch bank will be opened as soon as alterations are completed, according to Morton Brothers, the brokers.

William Klein leased to the Consolidated Auto Merchandising Company a two-story building on Thirty-fifth Street, near Queens Boulevard, Long Island City, through the Roman-Callman Company.

NASSAU COUNTY DEALS.

Trading in Realty Parcels as Reported Yesterday.

The Harmon National Real Estate Corporation sold home sites in its Nassau Shores development near Amityville to Margaret T. Blake, Edith B. Cosgrove, Theodore H. Anderson, George Henderson and John R. Lansing.

The Hasset Realty Corporation sold a plot in Munsey Park, Manhasset, to Lambert M. Riely of Astoria.

BUSINESS LEASES.

Reich Bros. Motor Freight Line, entire ground floor in 41-47 Vestry Street and 337-344 Greenwich Street, from Lawrence Davies; A. H. Mathews & Co., Inc., brokers.

Joseph Welpen, store at 47 West Thirty-seventh Street, from O. Baldinoi for a barber shop and beauty parlor; J. Arthur Fischer, broker.

Central Hardware and Electric Company, westerly store at 100 West Thirty-ninth Street; J. Arthur Fischer, broker.

M. B. Picker, druggist, store at 171 East Ninety-second Street; Julius B. Friedman, Inc., broker.

Mary's Gown Studio, Inc., street store at 43 East Fiftieth Street; Godey Print Inn, Inc., west store at 130 West Fifty-seventh Street; Payson McL. Merrill Company, broker.

Lefcourt Hosiery Company, Inc., part of eleventh floor at 386 Fifth Avenue; Tubize Artificial Silk Company of America, space for laboratory on sixteenth floor at 114 East Thirty-second Street; Thoens & Flaumlacher, Inc., brokers.

Porter & Taylor and B. B. Green & Co., Inc., offices in Johnston Building, 30 Broad Street; Walter M. Jacobson, space on third floor at 320 Broadway; International Extract Company, floor at 103 Pearl Street; Charles F. Noyes Company, Inc., broker.

Andrew Geller, women's shoes, store in Forty-story Lefcourt National Building, under construction at northeast corner of Fifth Avenue and Forty-third Street by A. E. Lefcourt Realty Holdings. The lease is for a long term, at an aggregate rental of about $1,500,000. The lessee now is operating six stores in the metropolitan area. The Lefcourt-National is now more than 35 per cent. leased, according to A. E. Lefcourt.

Western Union Telegraph Company, west half of store at 203 West Fifty-second Street, east of Broadway, for long term, at aggregate rental of more than $50,000; Brown, Wheelock, Harris, Vought & Co., brokers.

Sodamist Corporation, store on Boardwalk near Tenth Street, Coney Island, from Giant Holding Company, Inc.; Herman Bergoffen and Louis N. Moss, brokers. This is the second automatic soda fountain to be operated by the lessees in the metropolitan area.

BRONX AUCTION RESULTS.

By JAMES R. MURPHY.

Delafield Avenue, 6,022, 25 by 95; vacant; due, $4,076; taxes, &c., $334; to John Schilling for $4,850.

Delafield Avenue, 6,024, 25 by 95; vacant; due, $4,076; taxes, &c., $334; to John Schilling for $4,850.

Leland Avenue, southeast corner of Old Road, 75 by 100; three-story dwelling; due, $8,977; taxes, &c., $445; to Rosalie Rosenbaum, plaintiff, for $6,500.

Nelson Avenue, 1,016, 25 by 71 by irregular; two-story dwelling; due, $6,473; taxes, &c., $474; mortgage, $4,200; to the Lincoln Mortgage Company, plaintiff, for $6,200.

Holland Avenue, 1,018, 25 by 100; four-story flat; due, $14,000; taxes, &c., $479; mortgage, $28,000; to Rose F. Tromer, plaintiff, for $29,000.

Southern Boulevard, 75, 100 by 100; four-story flat; due, $45,468; taxes, &c., $587; mortgages, $116,750; to the M. F. Realty Corporation, plaintiff, for $126,750.

By J. LINCOLN SEIDE.

East 189th Street, 310, 80 by 100; four-story flat; due, $5,500; taxes, &c., $395; to the Neoman Building Material Company, plaintiff, for $11,000.

By JAMES J. DONOVAN.

East 214th Street, north side 150 east of Broadway, 50 by 100; old building; due, $1,125; taxes, &c., $196; subject to a mortgage of $2,742; to Carrie Rathenborn, plaintiff, for $5,241.

Brooklyn Hotel Plans Revised.

Revisions in the construction plans for the thirty-one-story addition now under way for the Hotel St. George, Clark Street, Brooklyn, will give the completed structure a total of 2,300 rooms. The site of 80,000 square feet is bounded by Clark, Henry, Hicks and Pineapple Streets.

Real Estate Salesman

We are desirous of adding one or two good men to our organization, assistance and complete cooperation in formulating and closing deals given by a member of the firm (commission basis).

NEHRING BROTHERS
St. Nicholas Ave. and 152nd St.

WESTCHESTER DEALS.

Transactions in the County as Reported Yesterday.

Everett M. and Louise T. Link sold a residence on Scarsdale Avenue, Scarsdale, to J. Edward Jones for investment. The Fish-Garmany Realty Corporation was the broker.

The Haring & Blumenthal Realty Corporation sold a plot 40 by 100 feet on Belmont Avenue in its Glen Oaks development, Rye, to Meinrad Schrutt. A plot 100 feet square on Allendale Drive in Allendale Park, another Rye development by the same company, was sold to Fred Graf.

David McNamee and J. C. Rickards bought homesites in Homefield, at the Grey Oaks Station, Yonkers, from the Homeland Company, which also sold a plot in Cedar Ridge, Irvington-on-Hudson, to H. C. Hughes.

James Stuckey of Ridgefield sold a twenty-seven-acre estate in North Salem to a local syndicate through James F. Greene. The property adjoins the estate of William Howe.

DEALS IN NEW JERSEY.

Sales of Properties in State as Reported Yesterday.

Victor E. Legg bought a new English type house on Claremont Avenue, Maplewood, built by Harvey L. Morse. The structure contains nine rooms and three baths. Leslie F. Ellis was the broker.

The Salsbro Land Company sold the Schmidt Building at 15-17 South Street, Morristown, to Morris Silverberg of Morristown and Israel Silverberg of West New York. The new owners will renovate the structure, according to John J. Hanly, the broker.

Dr. John T. Eddy sold to L. Oscar Lay a six-room house at 12 Hollywood Avenue, Montclair, through the Simpson-Merritt Company.

Pre-Revolution Holding Sold.

The Tompkins homestead, a landmark in the town of New Castle, near Chappaqua and Ossining, has been sold to a New York City buyer, who plans to remodel a Dutch Colonial farmhouse on the site, built 175 years ago. The house, which contains ten rooms, is on grounds of twenty acres. The property had been in the Tompkins family continuously since before the Revolutionary War. Yates & Gary were the brokers.

A PUBLISHING CENTRE
of rapidly growing importance
386 FOURTH AVENUE
Opposite New York Life Building
IN BUILDING:
Publishers
Houghton, Mifflin Co.
Bookmans Magazine
John Day—Publisher
C. F. Hovell—Publisher
Wm. Morrow—Publisher
Fashion News
Heating & Ventilating Magazine
Other Well-Known Firms
Franck & Ward
Wm. Hollins & Co.
Book of the Month Club
Valentine Company
B. T. Babbitt Company
Purina Stores, Inc.
Doehler Die Casting Co.
Evans, Kip & Hackett
Zellerbach Paper Co.
Whole floors of 10,500 square feet or smaller units for those who appreciate light, accessible quarters in quiet surroundings and at moderate rentals.
ALBERT B. ASHFORTH INC.
12 EAST 44TH STREET
MURRAY HILL 1100
or Your Own Broker

Fifth Ave. Cor. 40th Street
SUBLET
Spacious Corner Offices
Reasonable Rental
Suitable for Corporation Advertising Agency Stockbrokers, Lawyers, etc.
D. Menger
452 Fifth Avenue
Tel. Penn. 0687.

WE WILL BUY SECOND MORTGAGES ON HOMES
UNITED STATES BOND & MORTGAGE CORP.
The largest second mortgage institution in America.
8 E. 41st Street Tel. Lex. 2771
NEW YORK

MANHATTAN.
Sacrifice Sub-lease
Entire floor near top of Paramount Building
1900 sq. ft.
For 3½ years. Immediate possession
Douglas L. Elliman & Co.
15 East 49th St. Plaza 9200

NEW JERSEY.
SALE
DEPARTMENT STORE BUILDING
ELIZABETH, N.J.
1144-54 ELIZABETH AVENUE
Just off Broad Street
35,000 Square Feet
Newly Built, Modern 3-Story and Basement
Fireproof Building
Lot 92' x 266' Feet Irregular
Passenger & Freight Elevator
Oil Burner Heating System
Show Window Arcade
Well suited for popular-price department store, furniture or other large retail establishment.
Further particulars upon request to
ALBERT M. GREENFIELD & CO.
A COMPLETE REAL ESTATE INSTITUTION
Walnut and Juniper Streets
PHILADELPHIA

REAL ESTATE WANTED.
Store Locations WANTED
MUST BE CHOICELY SITUATED
Will Purchase or Lease Entire Buildings.
All offerings must be detailed and submitted in writing
Snyder's
REAL ESTATE COMPANY
110 EAST 13th ST., N. Y.
BROKERS PROTECTED.

MANHATTAN.
OFFICES
1261 Broadway
at 31st Street
ENTIRE 2ND FLOOR
12,500 Square Feet
SMALL UNITS
at Reasonable Prices
JOHN P. PEEL CO.
1261 Broadway
Penna. 9276

INVESTOR'S OPPORTUNITY
Block Front on Broadway
WASHINGTON HEIGHTS SECTION
Consisting of Two 10-Story Apartments with 12 Stores.
Will return about 18% after amortization
Full particulars from
BRETT & WYCKOFF
385 Madison Ave. VANderbilt 3535

$25. MONTHLY
Some Furnished
OFFICES
236 WEST 55th ST.
at Broadway
John H. Scheier
On Premises

LOFTS
330-9 West 52nd St.
New 15-Story—Near Subway Station
700 lbs. per Sq. Ft.—24 hrs. Service
BRETT & WYCKOFF, Agts.
385 Madison Ave. VANderbilt 3535
FULL COMMISSION TO BROKERS

A SEPARATE PICTURE SECTION devoted entirely to events in New Jersey and Staten Island is issued every Sunday with The New York Times distributed in this area. Seventy-five to one hundred pictures tell the week's story in rotogravure.—Advt.

MANHATTAN.

196 Lexington Ave.
Southwest Corner 32d Street
IN THE HEART OF THE FURNITURE DISTRICT
OFFICES & Show Rooms
NEW 16-STORY BUILDING
Low Rentals
For Full Particulars Apply
ADAMS & CO.
Managing Agents
1107 B'way—Chelsea 2000

Suitable for
Interior Decorator or Antique Furniture Dealer
entire building at
154 East 55th
Bet. Lexington & Third Avenues
Wm. A. White & Sons
Established 1868
350 Madison Ave.
Vanderbilt 0264

Private house for sale
East 61st St.
between 2nd and 3rd Aves.
Size 16x100.
John J. Meenan, Inc.
600 Madison Ave. Regent 6000

QUEENS.
Fred L. O. RANDALL
112 Hunter Ave., Bridge Plaza, L. I. City.
Tel. Stillwell 4230.

REAL ESTATE—Other Cities and Towns.
A LIFETIME OPPORTUNITY TO PURCHASE A MAGNIFICENT ESTATE At Practically Your Own Figure.
Every Offer Will Be Considered
1,000 Acre all year round estate, 40 miles from Boston, over State Highway. Main building wonderfully designed and built; equipment most modern. Other buildings included; also very valuable lake frontage.
Send for illustrated booklet.
THOENS & FLAUMLACHER, Inc.
330 Fifth Ave. Penna. 0700
Full Commission to Brokers

APARTMENTS FOR SALE OR TO LET. APARTMENTS FOR SALE OR TO LET.
These are the
FRED F. FRENCH *apartments*
1010 FIFTH AVENUE 7 & 9 ROOMS
at 82nd Street. 7 rooms, 3 baths, $4000. 9 rooms, 3 baths, $5500.
1140 FIFTH AVENUE 5 & 6 ROOMS
at 95th Street (two and three baths). From $2800.
1160 FIFTH AVENUE 4 ROOMS
at 97th Street. With wood-burning fireplaces. From $1900.
55 PARK AVENUE 4 ROOMS
at 37th Street. Living room with fireplace, 2 bedrooms, dining section, kitchen and bath (some with extra lavatory). From $2500.
15 & 16 PARK AVENUE 3 & 4 ROOMS
on Murray Hill at 35th St. Complete kitchens. Maid, valet and meal service. Some with fireplaces. From $2000.
17 PARK AVENUE 1, 2 & 3 ROOMS
at 35th Street. Valet, maid, meal service. Hotel apartments from $1125.
22 WEST 77th STREET 2, 3 & 4 ROOMS
Opposite Park. One and two baths. Housekeeping apartments from $1100.
TUDOR CITY
RENTING OFFICE AT EAST END OF 42nd STREET—VAN 8800
PROSPECT TOWER 1 & 2 ROOMS
TUDOR TOWER
Hotel apartments, $1000 to $1950.
THE MANOR 1 to 5 ROOMS
THE CLOISTER
THE HERMITAGE
Housekeeping apartments, $930 to $3100.
FRED F. FRENCH MANAGEMENT CO., Inc.
551 Fifth Avenue, at 45th Street
Telephone, Vanderbilt 6320

6 ROOMS
3 BATHS
New Building
40 West 77th St.
Facing Beautiful Parked Grounds of Museum — Views of Central Park
ELECTRIC REFRIGERATION
Also Space for Doctors, Planned to Suit
Sharp & Nassoit, Inc.
2489 Broadway Schuyler 8200

BRONX.
Concourse Corner 100x161
For sale, very cheap
Small amount of cash.
5% bank mortgage.
Rent about $50,000.
John J. Meenan, Inc.
600 MADISON AVE. REGENT 6000

APARTMENTS FOR SALE OR TO LET.
Unfurnished—East Side.

166 EAST 96th St.
Immediate Occupancy
Living Room, Bed Room, Bath, Kitchen and Dining Alcove *from* $1300
Living Room, Two Bed Rooms, Two Baths, Legal Kitchen and Dining Bay *from* $1700
PEASE & ELLIMAN
660 Madison Ave., Agents

NEW RESIDENTIAL HOTEL
The Lowell
28 East 63d Street
Restaurant Fassy
2 to 4 Room Suites
Unfurnished or Furnished
Attractive Rentals
Cruikshank Company
Rector 4100 141 Broadway
or on premises

Unfurnished—East Side.
Here it is!
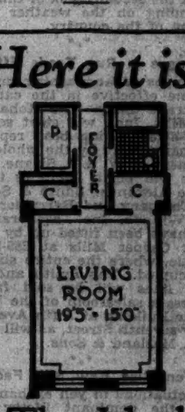

The Ideal One-Room Apartment
IN Murray Hill's new apartment hotel. Furnished or unfurnished suites, with serving pantries and free, silent, mechanical refrigeration. Restaurant and Hotel Service under "Lombardy" Management. Immediate occupancy.
The Tuscany
120 EAST 39th STREET
(Just Off Park Avenue)
Telephone Caledonia 8161

118 East 40th St.
New Fireproof Apartments
JUST OFF PARK AVE.
COMPLETE home units Each with serving pantry and electric refrigeration Hotel Service Restaurant.
ONE ROOM and BATH $91 up
TWO and THREE ROOMS, TWO BATHS $125 up
Representative on Premises Lexington 1262

APARTMENTS FOR SALE OR TO LET.
Unfurnished—East Side.

AN OPPORTUNITY is offered to a few families who appreciate what living in a house means, to lease a

4-Room Suite

consisting of large combined living and dining room, having wood-burning fireplace and shelves for dishes and books; two bedrooms, beautifully appointed bath and completely equipped kitchen.

A separate stairway leads privacy and offers the convenience of a private house rather than an apartment.

We urge immediate action as there is a real demand for this unusual type of apartment. Immediate occupancy.

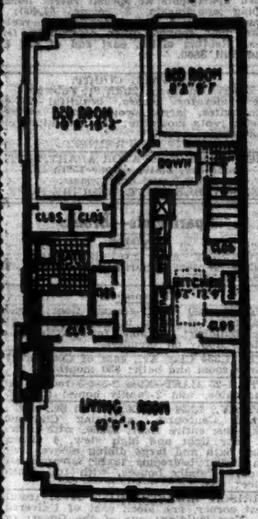

Rental $110 per Month

THE QUEENSBORO CORPORATION
Jackson Heights Office
25th Street and Polk Avenue

Telephone Havemeyer 2300
Take Fifth Avenue Bus No. 15 direct to Jackson Heights Office (open daily and Sunday until 6 p. m.) or subway from Grand Central Station direct to 25th Street, Jackson Heights.

Unfurnished—West Side.

8 Rooms
29 Washington Sq.
The Only 8-Room Apartments in Washington Square

A fifteen-story apartment house, in which these eight-room apartments have the most favored location. Oversize rooms, log-burning fireplaces, three baths, roomy closets and every modern device for convenient housekeeping.

J. IRVING WALSH
Managing Agent
75 West 11th St. Algonquin 9330

243 W. 70th
Adjacent to West End Ave.
NEW BUILDING
3 Rooms with Dining Alcove, Large Foyers
4 Rooms, Extra Lavatory, Large Foyers
Living Rooms 14x20; Chambers 13x17
Southern Exposure, Maximum Light and Air, Newest Appointments
Ample Closets.
ATTRACTIVE RENTALS
Representative on Premises.
Slawson & Hobbs
MANAGING AGENTS
103 West 72nd St. Endicott 3240

128 Central Park South
Exceptional Opportunity
Doctor's Apartment
4 Rooms
Private Street Entrance.
Attractive Floor
Arthur Schiff & Co.
Schuyler 7478.
Agent on Premises

160 West 77th St.
Unusual Suites of
6 Rooms, 3 Baths
4 Rooms, 2 Baths
DINING ALCOVE
32 West 82d St.
4 Rooms, 2 Baths
Agent on Premises Columbus 0495

BEACON APARTMENTS
562 WEST 174th ST.
Adjoining St. Nicholas Ave.
2—3—4 ROOMS
High Class Elevator Apartment
Reasonable Rentals
Ownership Management.

THE ROGER MORRIS
Elevator Apartments
5-4-3-2 and 1 ROOMS
IMMEDIATE POSSESSION
EVERY MODERN IMPROVEMENT
400 WEST 160TH ST.
OVERLOOKING POLO GROUNDS
Near "L" and Broadway Subway Station
PHONE WASHINGTON HEIGHTS 8300

APARTMENTS FOR SALE OR TO LET.
Unfurnished—West Side.

NOW READY
The Waverly
136 Waverly Pl.
Adj. to 6th St. & 6th Ave.
2-3-4 ROOMS
Unexcelled Transit Facilities
Wood Burning Fire Places
Electrical Refrigeration
Dining Alcoves
Reasonable Rentals
Gaines, Van Nostrand & Morrison
41 FIFTH AVE.
Renting Off., Stuyvesant 1180

20 WEST 84
9-Story Building
(2 Elevators)
6 ROOMS, 3 BATHS
4 ROOMS
Unusually large rooms attractively arranged.
Superintendent on Premises
Murray Hill 5923

137-149 WEST 12th ST.
Apartments of
3 & 4 Rooms and Bath
Immediate Possession
CRUIKSHANK COMPANY
Rector 4100 141 Broadway
or Supt. on Premises

Real Estate Management.

OWNERS!
Man with long experience collections, repairs, leasing and bookkeeping desirous of obtaining position with owner to care for his properties; best of references and reasonable salary. R 228 Times.

Mortgage Loans.

WE BUY second mortgages on 1 and 2 family houses; we are principals; suburban builders, small sum; quick action; brokers protected; larger amounts prompt attention by our brokerage department.
GUARANTEED EQUITY CORPORATION.
342 Madison Av. Vanderbilt 2396.

1ST AND 2D MORTGAGES.
Liberal loans; reasonable charges.
F. S. STOEPEL & CO.,
20 East 42d. Murray Hill 7060.

MONEY TO LOAN for first and second mortgages; quick action guaranteed; send in your application. Harlee & Co., 316 Livingston St., Brooklyn. Triangle 4313.

SECOND MORTGAGE funds, any amount, reasonable, liberal building loans; tier payments. Allger, 292 Madison Av. Caledonia 7027.

FUNDS for first and second mortgages. Peter Barry, 51 East 42d St., New York. Vanderbilt 1712.

LOANS to heirs and legatees on undivided or fractional interests in estates. Joseph Basch Co., 132 Nassau St. Beekman 6866.

CHEAP 1st and 2d mortgage money. Duross, 67 7th Av. Watkins 6060.

Mortgages For Sale.

WILL SELL purchase money, second mortgages, amounts $4,500, $4,400, $3,000, $2,750. No phone or mail information. Call office, 4,740 White Plains Av., Bronx.

AMSTERDAM AV. corner, second $20,000 three years; discount 19%; first, $38,000; bank, finding, $15,000 income. R 115 Times.

$50,000 second for one year on Bronx apartment, $440,000 assessed valuation; $285,000 first mortgage. X 2084 Times Annex.

HAVE NINE first mortgages, ranging $3,000 to $18,000, New York City, for sale; principals only. R 225 Times.

Mortgage Loans Wanted.

ONE hundred twenty-five thousand dollars ($125,000.) mortgage 6 per cent. on 46 acres of land near heart of City of Trenton, N. J.; worth two hundred seventy-five thousand dollars ($275,000.) Will pay bonus of 10 per cent. Would prefer to deal direct with lender. Isaiah Birks, 34 Forst-Richey Building, Trenton, N. J. Phone 4033, Trenton, N. J.

BRONX manufactory established 1916, rated, desires $50,000 first mortgages on Bronx factory appraised $92,500; personal guarantee. X 2083 Times Annex.

BUILDER wants $50,000 second, for 5 years, on new Bronx elevator apartment house; appraised $265,000; first mortgage $175,000. X 2090 Times Annex.

FIRST mortgage wanted on an east side new lawn tenement house. G. Casale & Sons, 21 Dodworth St., Brooklyn, N. Y.

FIRST MORTGAGE wanted, $10,000 gilt edge investment; liberal discount. Harry Hoberman, 505 5th Av.

Houses—Manhattan & Bronx.

30TH ST., 312 and 320 WEST—2 houses, 12 rooms and 10 rooms; close to hospital; rent $225 per month each. Grunewald, 501 5th Av. Murray Hill 3293.

31ST ST., 252 WEST—18 rooms, newly decorated; $200 month. Grunewald, 501 5th Av. Murray Hill 3293.

97TH, 135 WEST—Sale or rent, house fully furnished; 10 rooms, 3 baths; conveniences; subway, surface car; elevator.

146TH (near Convent)—Four-story basement; can increase present good income; price $18,000; cash $3,000. R 108 Times.

153D ST., WEST—Twelve rooms, baths; good proposition. Call after 7. Edgecombe 5383.

RIVERDALE SECTION, sale, rent, new 6-room brick house; garage. Kingsbridge 4993.

COLUMBIA UNIVERSITY SECTION
113TH ST., 325 WEST—20x100.11; 4½-story American basement dwelling; 14 rooms, 3 baths; for sale; immediate possession. William A. White & Sons, 330 Madison Av. Vanderbilt 0204.

$3,000 CASH
buys 2-story and basement dwelling, near Riverside Drive, 145th St.; select block; immediate possession; mortgage $15,000. DUFF & BROWN CO., 1,715 Amsterdam Av.

ONE-FAMILY house for rent, all modern improvements, one block subway, school, church. 1,741 Jarvis Av., Bronx. Westchester 2427.

Houses—Brooklyn.

8-ROOM BRICK HOUSE; large yard; all improvements; $85. 350 15th St., near 7th Av. Apply janitor.

Houses—Queens & Long Island.

BAYSIDE—10 rooms and bath, 2-car garage; large corner plot; shade trees and planting; 8 minutes to yacht club; lake frea and clear lot part payment; price $16,500; principals. Westerfield, 507 5th Av.

FOREST HILLS.
3 rooms, heat, hot water supplied, $55; 4 rooms, heat, hot water supplied, $65; 5 rooms, duplex, heat, hot water supplied, $100 to $135;
6, 7, 8 room houses, 1-2 baths, garage, $85 to $150.
Forest Hills Gardens Houses Co., 215 Ascan Av. Blvd. 9812.

FOREST HILLS (6,012 Guilford St.)—Brick house, 7 rooms, bath, garage, all improvements. Call Greenpoint 3589, between 7 A. M. and 6 P. M.

GREAT NECK—FOR RENT—Handsomely furnished; $300 per month until April 1st, 1929, or ten one year. Modern stucco residence of English design, near waters of Middle Neck Bay and adjoining the Sound View Golf Course. Large living room, sunroom, dining room, breakfast room, pantry and kitchen; billiard room; 4 master bedrooms, 3 baths; 1 servant's room and bath; oil burner; 3-car garage; ¾-acre of land with wonderful shrubs and plants. Telephone, Great Neck 7429.

GREAT NECK—FOR SALE.
Unique stucco home of artistic design in restricted residential section, having three bedrooms and two baths, maids on third floor, unusual, large living room, music room, dining room, vanity and kitchen; plot 87x100; pretty shrubbery, flag terrace; garage; commanding view. Remain at $18,500. Telephone, Great Neck 0.

Houses—Queens & Long Island.

HEMPSTEAD new seven-room houses; every improvement; sacrifice, $6,500. E. N. 130 Times.

HUNTINGTON—Old-fashioned house, suitable for remodeling; 4½ acres; 1 mile from village and schools, near concrete road; price $10,000; CHARLES E. SAMMIS, INC., 333 New York Av., Huntington, N. Y. Telephone Huntington 1400.

JACKSON HEIGHTS.
34-05 81ST, EAST TERRACE.
Bargain; new beautiful one-family English type brick home with garage; 9 rooms, sun parlor, tiled bath with shower; brass plumbing, steam heat, hardwood floors; concrete streets; sewers; all improvements; no assessments; take Flushing subway at Times Square or Grand Central Station to Jackson Heights station; location, 80-82 97th St.; near 31st Av., Jackson Heights. Also 2-family homes, $12,000. Ask for Mr. Wendell. Phone Pomeroy 4070. 10:30 A. M.-5 P. M. every day. Auto will meet you.

LITTLE NECK—Colonial stucco homes of distinction; price $11,500; small amount cash; balance easy terms; six rooms and bath, every modern improvement, including one-car garage; plots 40x100; 8 minutes from station; 62 trains daily; 23 minutes New York; convenient to schools, churches and stores; located on Waldeo Rd. and Concord Av., Little Neck; representative on premises daily, Sunday. Owner and builder,
JOHN J. McHUGH,
Office, 15 161st St., Jamaica.
Phone Jamaica 7767 or Republic 1288.

WOODSIDE
Thompson Hill, Queens; brick houses, new, every modern convenience; near Lowery St. station, 10 minutes New York. First floor, five rooms, $65; second six rooms, $70; steam-heated garage, if desired; immediate possession. Paris Agency, 62d St. and Roosevelt Av. Phone Havemeyer 6211.
OPEN SUNDAY.

PARKWAY GARDENS.
The Forest Hills of Jamaica,
in heart of Hillcrest section.
Adjoining $3,000,000 high school and Hillcrest golf course; distinctive English tudor-type of solid brick homes with separate garage.
$11,000 VALUE FOR $9,500.
First mortgage $5,500, terms to suit; sewers, paved streets, no assessments; all Tyrone steel casement windows, heavy brass plumbing, ¾-inch parquetry throughout; imported tile kitchen and bath, plate-glass enclosed stall shower; natural slate roofs, cedar closets, extra lavatory.
Seven minutes' walk from 169th St. "L" station, or look for red Parkway Gardens bus, opposite main station of Jamaica, L. I., railroad.
Buy direct from builder and save money.
PARKWAY GARDENS office at 168th St. and Grand Central Parkway. Phone Republic 9125 or 3078. Phone or write for beautiful illustrated booklet.

BONA FIDE BARGAIN, $500 cash. A distinctively beautiful, big, all-year waterfront ENGLISH HOME of brick and stucco. Nothing to equal it anywhere at price of $10,800. Has eleven-year $6,500 1st mortgage. Separate entrance porch, vestibule, 25-foot living room with big open fireplace, dining room, breakfast room, model kitchen, unexcelled gas range, &c. Three beautiful bedchambers, each with two exposures.
Exquisitely appointed colored tiled bath, with shower; huge billiard room; large verranda; also open balcony on 2d floor; full attic with stairs; de luxe appointments, shades; oak floors, steam heat, brass plumbing, copper leaders, &c. Everything first-quality. Select neighborhood; convenient to everything; grounds 50x100 feet; 50 feet private waterfront (deep water), private bathing beach, tennis courts, yacht club, &c.; golf in private park; 30 minutes to Penn Station, New York. This is the first of big group of new type quality homes, each of distinctive design, now building, making this sensational price possible. See representative, Mr. Card, FREEPORT: BAY ESTATES, corner Carman and Bedell Sts., Freeport, L. I. Telephone Freeport 3200.

BUNGALOW—$100 down, $30 monthly; 5 rooms, gas, water, electricity; every improvement and convenience; 5 minutes from railroad station, stores, churches, schools; a chance of a lifetime; immediate occupancy; must sacrifice. Allan McDonough, fifth floor, 421 7th Av., N. Y.

RENT my new six-room house, furnished or unfurnished; 30 minutes out; near Hollis Gardens; best residential section; reasonable. Telephone Mr. Rhoades. Republic 5200.

Houses—Westchester County.

ARDSLEY—ALL WESTCHESTER.
Send 10c for 112 page Illustrated Guide of Westchester. Hundreds of photographs and listings of properties.
WESTCHESTER INFORMATION BUREAU, 100 E. 42d St., N. Y. Tel. Lexington 6588.

BRONXVILLE—Big sacrifice; will rent my community house (Colonial section) for less than actual rental at once; have bought new house; seven rooms, two baths; heat and hot water supplied; near school; eight minutes to New York Central station Bronxville. 4270.

BRONXVILLE—Must sacrifice new, distinctive home; spacious grounds; asking $24,500, cash $2,500; immediate occupancy. Owner, Box 170, Bronxville.

PELHAM—Club room community house; large living room with fireplace; garage in basement; good neighbors; five minutes' walk to station; $125. Pelham 1454.

PELHAM HEIGHTS.
Home Bargain.
Very attractive Colonial home and large trees; corner plot, 75x125; in very best section; 5 minutes to station; large hall, living room, dining room, sun porch, kitchen, pantry, 4 bedrooms, 2 tiled baths, hot water heat; attached heated garage. Offered through Chauncey B. Griffen, 535 5th Av. Vanderbilt 2364; Pelham 1160.

SCARSDALE HOMES.
EDWARD LIVINGSTON MONTGOMERY,
42 East Parkway, opp. station. Tel. 900.

10-ACRE ESTATE.
700-Foot Road Frontage.
Advantageously situated in highclass residential section; abundance of fruit and other trees, garden, flowers, beds; near several country clubs; brook on property; sturdy residence after original Dutch Colonial style, spacious center hall and living room, magnificent dining room with original corner cupboard, library, kitchen, 4 master bedrooms; owner, particularly anxious to sell now, is asking $25,000 and will arrange terms to suit purchaser. Chauncey B. Griffen, 535 5th Av. Vanderbilt 2364; Mt. Kisco 142.

OWNER, who has moved to Connecticut, must sell Colonial brick house, nestled among tall trees, surrounded by picturesque homes, on large corner plot; seven rooms, two baths; garage; 40 minutes Grand Central; price $15,000, cash $2,000, balance like rent. PARMELEE, 11 West 45th St., N. Y. Tel. Bryant 2722.

Houses—New Jersey.

ORANGE—Sacrifice new two-family house; sun parlors; steam heat; driveway; send for photos. X 2404 Times Annex.

RUTHERFORD, Bergen County, N. J.—Free picture list houses for sale and rent. Write Van Winkle Co., Rutherford, N. J.

$40,000 will purchase a beautiful brick residence, with steam-heated garage, in Woodcliff, N. J., on the Boulevard, opposite the Hudson River. Apply August Sieber, Union 412W.

ALL improved Colonial 6 rooms; price $4,950; terms. Nicholson Co., Lyndhurst, N. J.

Houses—Connecticut.

YOUNGER SET will certainly appreciate, exclusive surroundings; ½ acre plot; ultra modern ready-to-live-in 1 servant house; mother's; priced at $25,000; terms easy as matrimony.
ADAMS & NICHOLS, INC.,
Post Road (next to Pickwick Arms),
Town of Greenwich, Conn. Tel. 3175.
Office open every day.

ARTIST Colony, Lime Rock, Conn. Circular Alfred S. Stone, 41 East 42d St.

Houses—Miscellaneous.

MIAMI (Coral Gables, Fla.)—Six-room furnished bungalow, two bedrooms, two porches, can be rented for Winter at a nominal price. R 269 Times.

Summer Homes and Camps.

New Jersey.

A LOG CABIN ON HILL OVERLOOKING LAKE; modern conveniences; selected membership; sail, bathe; boats; photos. FRANK FAY, BUTLER, N. J.

Lots—Manhattan & Bronx.

97TH, WEST—Vacant plot, suitable any business. Owner, Box 241, Long Beach, L. I.

GREENWICH VILLAGE.
Plot 10,000 square feet,
STREET TO STREET.
With small dwellings.
To lease for long term. No brokers.
H. GREY, 30 EAST 42D.

PELHAM PARKWAY AND FISH AVE.
Owner has 4½ lots; cheap, all improvements paid; little cash, good terms; brokers protected. Call owner, Chickering 4100.

HIGH class apartment house site. Eames Place & Claflin Av. $35,000; cash $15,000. Mrs. Boyes, Brightwaters, L. I.

Lots—Queens & Long Island.

VILLA PLOT IN BELIP.
Size 60x160; $1,250, easy terms; one block from water; large trees; beautiful location for refined people. Pierce W. Gross, 62 Willoughby St., Brooklyn.

Lots—Westchester County.

AMAWALK LAKE (north end)—50x100, $415, or larger parcels; water, electricity, bathing; big bungalows, $625. N. Y. 47 miles. McGOLRICK, care Pontoon Inn, Granite Springs, Westchester County, N. Y.

Lots Wanted.

HAVE $900 to $1,500 to invest in Bungalow lots or 6-8 family house; send particulars. 146-06 Jamaica Av., Jamaica, N. Y.

WANTED—Plot suitable garage, taxpayer or gas station. Gordon, 1,138 East Tremont.

Farms and Acreage—Westchester.

210 ACRES, including substantial farm buildings, $167 per acre; suitable gulf course, subdivision, institution; brokers protected. William Mangel, 37 West 39th. Pennsylvania 4213.

Real Estate for Exchange.

WILL EXCHANGE APARTMENT HOUSE OR BUSINESS PLOTAGES IN QUEENS FOR ELEVATOR APARTMENT AND ONE MORTGAGE; MAY ADD CASH; PRINCIPALS ONLY. IRVING MESSING, INC.,
33 WEST 42D ST., NEW YORK CITY.

FIVE-STORY modern apartment, 77x107; equity $45,000; for small residence and cash. Greats, 219 East 17th.

FARM wanted in exchange for Manhattan income property. 237 Rutledge St., Bklyn.

Apartment Houses.

Manhattan & Bronx.

2D AV. (CORNER 205) $8,000 down; nets 20 per cent.; 1 mortgage; substantial resale profit opportunity; brokers protected. Furst, 107 East 86th. Atwater 4043.

GREENWICH VILLAGE apartment house, all rented, net income $40,000; cash and other property entertained. R 231 Times.

LESSEES—Only $3.50 per room monthly; extraordinary bargains; 3-4 rooms, baths; stores underneath; apartments have hot water, electric lights, baths; rent to lessees only $3.50 room. Browning, 1,300 Broadway.

$25,000 DOWN BUYS 4 YORKVILLE BLDGS. Abutting 86th, tremendous sales, construction activity assure a large resale profit property carries. Furst, 107 East 86th. Atwater 4043.

52 TIMES rental, $9,000 buys 40-footer; Southern Boulevard 20 per cent. room. $60 Longwood Av., Bronx. Box 24.

$10,000 CASH down buys 20-family; 1 mortgage; rent $11,000. Telephone Intervale 4470.

Brooklyn & Long Island.

HEMPSTEAD, L. I.—Bargain for quick buyer, builder needs cash, new 13-family corner brick apartment house. R. Levine, 135-20 94th St., Woodhaven, L. I. Virginia 0118.

HALSEY ST., 437 (northeast corner)—Four-story brick, 4 stores; price $27,000. Attorney Goldas, Bible House, Manhattan.

Apartment Houses Wanted.

WILL LEASE apartment or tenement houses, Manhattan and Brooklyn; direct from owner. Pisani, 100 East 42d St.

Buildings and Factories.

Manhattan & Bronx.

BROADWAY OPPORTUNITY.
Near 4th, 10-story, large plot; investigate this. Selling estate. Mr. Walling.
93 Worth St. Walker 6800.

ATTRACTIVE PROPOSITION.
40s, 5th-6th Avs., small business building; long lease; suitable drugs, luncheonette, restaurant; fully rented; early possession of fine store. Nathan C. Schomer, 350 Madison Av. Murray Hill 0649.

DAYLIGHT FACTORY, GRAND CENTRAL Zone; 5-story factory building, size 23x100; freight elevator, light protection, convenient location. East 33d St.; rent $7,500. Rosenstock, 475 5th Av. Caledonia 7880.

FACTORIES, ANY SIZE, ANYWHERE.
GALLAND REALTY CO.,
FACTORY BROKERS.
100 EAST 42D ST. ASHLAND 8714.

BUILDING for manufacturing, 6-story, 75x100; sprinklers; two electric elevators; steam heat. JAMES R. COE, 55 West 42d St. Lackawanna 4985.

NEAR GRAMERCY PARK.
Fashionable neighborhood, loft buildings, corner, 100x207, free and clear. Graute, 213 East 17th St.

Brooklyn & Long Island.

18TH AV., 5,612-14—Two-story, commercial drive in building, $25,000; possession. J. C. Forster, Lackawanna 8506.

BUSHWICK SECTION—Fireproof building, about 40,000 square feet; ground floor 10,000 square feet; clear, including floor space for 10 cars or more; 3 driveways into building; permanent light, all improvements, unrestricted; suitable for any business; very reasonable. Phone Pulaski 9122. Greenthal, 480 Bushwick Av.

HURON STREET (142-149)—New building, 50x100; one story; also 50x80, two story; steam heat; electric elevator; yard space; vacant. Walter S. Beaver, 18 Bedford Av., Brooklyn.

LONG ISLAND CITY.
50,000 TO 100,000 SQ. FT. SPACE.
IMMEDIATE OCCUPANCY.
OR WILL BUILD TO SUIT.
ROMAINE CALLAHAN COMPANY.
BRIDGE PLAZA. STILLWELL 7000.

LONG ISLAND CITY.
Lofts, buildings, rail, water. "Goldberg," 316 Bridge Plaza South. Hunters Point 3687.

FOR SALE—Three-story factory building, 45x100; convenient Brooklyn location, within three blocks of Williamsburg Bridge; good light, freight hoists, good shipping facilities; reasonable terms. Phone Longacre 7163.

25,000-250,000 ft. brick factories for sale or rent, cheap; H. P. boilers, artesian wells; daylight; heavy construction; elevators. BAFFA & DIXON.

187 Montague St., Brooklyn. Triangle 8020.

FOR RENT 4,000 square feet, 1 story, daylight, factory building; sprinkler and live steam; suitable for celluloid or other business. Futuristic Ivory Corp., 400 Van Brunt St., Brooklyn.

1-STORY brick fireproof detached; 16,000 square feet; good light, heavy construction, heat, sprinkler; central location. Walter T. Scott, 32 Court St., Brooklyn.

New Jersey.

FACTORIES—RAIL—WATER.
ANYWHERE IN NEW JERSEY.
McARDLE, 7 Exchange Place, Jersey City.

Other Sections.

BALTIMORE, MD.—Two floors, each 12,000 square feet; centrally located, daylight, sprinklered; heat, elevator service; low insurance rates; suitable for manufacturing, cutting, tailoring, &c.; rent reasonable. Z 2409 Times Annex.

FOR RENT.
CORNER BUILDING—3 STORIES AND SELLING BASEMENT; SUITABLE FOR DEPARTMENT STORE.
ELEVATOR—BEST LOCATION.
CITY OF POTTSVILLE, PA.
IMMEDIATE POSSESSION.
REASONABLE RENTAL. LONG LEASE.
APPLY
I. H. ROSENTHAL,
33 WORTH ST.
TEL. WALKER 5615.

Lofts—Manhattan & Bronx.

1ST AV. (corner 28th St.)—7,500 square feet, light on 4 sides; sprinklers; live steam; large elevator. Apply on premises. Phone Ashland 0612.

24TH, 121-123 EAST—50x100; large, light lofts 12-story fireproof building; sprinkler system; minimum insurance rates.

26TH ST., 515 TO 531 WEST—Good light, elevator loft, steam heat; live steam available; 6,200 square feet, $5,400; 4,000 square feet, $3,000; 8,000 square feet, $3,600. Inquire Supt. on premises or Loring M. Hewen Co., 271 Madison Av. Ashland 5090.

27TH, 119 EAST—400, 600, 1,200 square foot lofts; fireproof; attractive rent.

40TH, 514 WEST—Factory building, 40 by 100; light four sides; 16-foot elevator; four lofts available. Inquire Acme Woodworking Co., on premises.

49TH, 110 WEST—Light lofts, 20x90; new business building; reasonable rent. Nathan M. Schomer & Co., 350 Madison Av. Murray Hill 0649.

56TH ST., 130 EAST—Floors 50x90 and 50x75, showroom, light manufacturing. Butler & Baldwin, Inc., 15 East 47th St. Vanderbilt 5015.

GREENE STREET, 37 TO 45, NEAR GRAND.
HEAT—ELEVATOR—SPRINKLER.
42 x St.
RENTS REASONABLE.
MORRIS KELLER,
37 WEST 34TH.
Or Your Own Broker.

GREENWICH ST., 59-61, near Rector St.—Very desirable lofts, 25x90 and 25x50, steam heated; elevator service; all improvements; manufacturers and printers accepted; Parker Bros., 59 Washington St., Bowling Green 9332.

Lofts—Manhattan & Bronx.

SUBLET FACTORIES.
MADISON AV. (27th St.)—Third floor, about 2,500 square feet; present lease, $2,000 to February, 1929; extension can be arranged.
V. GREEN CO., INC., CALEDONIA 2738.

LOFTS—STORES—BUILDINGS.
Mercantile, Warehouses, Factories.
All selections. All sizes.
LOUIS SCHRAG, INC., 133 WEST 23D.

LOFT, light on four sides; high pressure steam; about 8,000 square feet. Apply J. O'Connor, 31 West 15th St., City.

ATTRACTIVE LOFTS, 25x100; sprinklered, heat; elevator service; $1,200. 103 Greene St.

Lofts—Brooklyn & Long Island.

LOFTS to let, new building; Troutman St. corner Cypress Av.; light on all four sides; one block from subway. Inquire L. Hirsch, 47 Thames St., Brooklyn.

Stores—Manhattan & Bronx.

18TH AV., 1,038—Delicatessen, grocery, hairdressing; any retail business. Telephone Vanderbilt 2906.

18TH AV., 1,027—Good for hand laundry, cigar, delicatessen; any retail business.

14TH, 145 WEST—Basement store; modern delightful, sunlighted; $180; will divide.

24TH, 121-123 EAST—50x100; large, light double store and basement; also second floor; fireproof building; sprinkler system.

46TH, 220 WEST—Parlor floor store, suitable for showroom and office space; pavquet floors. Premises or Haynes & Trexler, Murray Hill 5457.

72D ST., 116 WEST (THE SUSSEX)—STORE IN HIGH-CLASS HOTEL; GOOD LOCATION; REASONABLE RENT; LONG LEASE; BROKERS PROTECTED.

80TH, 200 WEST—Suitable for beauty parlor; fixtures may be purchased; rent $1,500. Rawson & Hobbs, 162 West 72d. Endicott 7240.

125TH, 143 WEST (near Broadway subway station); new small stores, new fronts; $35 month; ready Nov. 15.

MADISON AV. (near 64th)—Show window and half attractive store for rent. Rhinelander 5719 or R 270 Times.

STORES TO LEASE.

2,476 Grand Concourse, near Fordham Road. 25x111 ft. with basement.

AND

218 East 188th St., near Grand Concourse. 25x106 ft. with large light basement.

These stores are built to join in the rear; suitable for any business.

MANDERKIN BUILDING CO.,
1,260 WEBSTER AV.
TELEPHONE JEROME 0194.

100% DRUG LOCATION.
On an active midtown shopping avenue; 15 hours of business; size 24x30; rent reasonable. Adams & Co., 2,107 Broadway, Chelsea 2000. Mr. Morris.

CORNER store for rent downtown; excellent location for drug store. H. W. Wernsing, 135 Liberty St. Rector 0219.

Stores—Brooklyn & Long Island.

FULTON ST.—Large store in heart of shopping centre; reasonable rent, good lease. Harlee & Co., 316 Livingston St., Brooklyn. Triangle 4313.

LIVINGSTON ST. (near Nevins)—Live block, several large and small stores; good for high-class specialty shops. Harlee & Co., 316 Livingston St., Brooklyn. Triangle 4313.

Offices—Manhattan & Bronx.

8TH AV., 175—FLATIRON BLDG.

A national address; the right location for your Eastern district office; 9 transit lines within one block; 24-hour service; small to large units all 100% daylight; Madison Square view; finest rental value in New York. Adams & Co., Inc., Renting Manager. Algonquin 6835.

5TH AV., 522—GUARANTY TRUST BLDG. Subleases 1,100 feet facing 52d at BARGAIN RENTAL. Excellent light; partitioned; immediate possession. Baumeister-Baumeister, 522 5th Av. Murray Hill 3816.

5TH AV., 500 (42d)—Furnished offices, independent entrance, one semi-private with service, stenographic optional. Apply Room 503.

5TH AV., 246—Month's rent free; furnished office; telephone, stenographer; messages taken; bulletin, phone listings; $20 monthly. Bruck.

5TH AV., 475—Share beautifully furnished office overlooking public library. Room 503.

28TH, 118 EAST.
SMALL, LARGE OFFICES AND SUITES.
$25 MONTHLY AND UP.
MAY CARRY STOCK.
FIRST-CLASS SERVICE.

28TH ST., 37-39 EAST (near Madison Av.)—Offices, $30 a month up. Superintendent on premises or Adams & Co., 1,107 Broadway, Chelsea, 2000.

29TH, 2 WEST—Will share large office and assistant with refined business. Henry H. Altman. Room 903.

34TH ST., 257 WEST—Suitable for DENTIST'S OFFICE, directly opposite Pennsylvania Station, first floor, large windows facing street; reasonable rental; Glass Compensation Service. Lackawanna 4119.

34TH ST., 249 WEST.
Offices, show and sales rooms; $20 up. Call Longacre 4427.

24TH, 225 WEST (Room 614)—Attractively furnished front office, suitable two gentlemen.

24TH, 225 WEST (Room 614)—Attractively furnished front office; suitable two men.

35TH, 126 WEST—Offices, stockrooms, $20 up; full service; fifth floor.

40TH ST., 15 EAST—Large furnished office to sublet; very low rental.

40TH, 151 WEST—Large, light office for rent, $100 monthly. Apply Room 302.

42D ST., 55 WEST.
LIGHT OFFICES,
WITH TWO OR THREE WINDOWS,
$45-$55 per month.
Limited number specially priced to complete floors; fine light; new 15-story building; 24-hour elevator service.
INQUIRE ON PREMISES OR PHONE PENNSYLVANIA 5300.
NEW BRYANT PARK BUILDING.

42D ST., 55 WEST—FURNISHED OR UNFURNISHED offices, soundproof plastered walls, hot and cold running water; stenographic, telephone, reception room service; free light, towel and porter service; $35 to $70. APPLY 12TH FLOOR, NETLEY SERVICE CORPORATION.

42D ST., 11 WEST—FURNISHED OR UNFURNISHED offices, including stenographic, telephone and reception room service; soundproof plastered walls. APPLY 12TH FLOOR, NETLEY SERVICE CORP.

42D ST., 55 WEST.
Desirable office for rent, $32.50 per month; hot and cold water; 24-hour elevator service. See Mr. Appel on premises.

42D, 11 WEST—Large, light airy room, in law suite. Salmon Tower Building, Room 1090. Longacre 1526.

42D, 41 EAST (904)—Private office, furnished or unfurnished; services optional. Devine.

42D, 220 WEST—Furnished offices, $25 and $40 monthly. Suite 612A.

42D, 41 EAST (Liggett Bldg.)—Small office, 2d floor; low rent. Apply Room 205.

45TH, 125 WEST (10th floor)—New building; newly constructed private offices, furnished or unfurnished, with services, $25 up.

47TH, 125 WEST—Exceptional, light office, to share; $25. Edwin Rogers, Room 1003.

53TH, 132 EAST—Light offices, $600; also rear parlor floor and loft.

72D ST., 133 WEST.
DOCTORS AND DENTISTS.
Light and airy offices; reasonable.
CLISBY PROFESSIONAL BUILDING.

BROADWAY, LOWER.
Subleases light, excellent corner of 2,200 feet subdivided into private offices, workroom and reception; double door entrance; immediate possession.
RAUMEISTER & RAUMEISTER
522 5th Av. Murray Hill 3816.

BROADWAY, 1,674.
Northeast corner 52d St.
Fine light offices, facing Broadway, $45 per month. See Mr. Chezar on premises.

BROADWAY, 1,182 (Centurian Bldg.), at 28th St.—Fine office and showroom, excellent views, $50 month; complete office building service. See Tr. Dwight Bunce, on premises, or telephone Lexington 8089.

BROADWAY, 1,656 (51st)—Completely furnished, private entrance, $30; one month free; no lease; telephone service. Lindsay, Room 456.

BROADWAY, 320—Small furnished office; also desk room; reasonable. Torgman, Worth 5687.

BROADWAY, 1,441 (41st)—Part of private office or desk space; light, service; immediate occupancy; very reasonable. Room 804.

BROADWAY, 1,457 (42d St.)—Will lease well-furnished 1,200 foot office; reasonable rental. Suite 615.

Offices—Manhattan & Bronx.

BROADWAY, 2,007 (726)—At subway express station; large and small offices; low rent; service included.

BROADWAY, 1,440 (corner 40th St.)—Desirable private office for rent; charges reasonable. Suite 1003.

BROADWAY, 2,007 (726)—At subway express station; large and small offices; low rent; service included.

BROADWAY, 1,201—Private furnished offices $20 up; desk $10; mail $6. Brown.

FIFTH AV., 200 (corner 33d St.)—Sublet to April 30, 1929; showroom or office space; 3,700 sq. ft.; night divide; immediate possession; fencing. Bacon & Henry, Inc., Ashland 3100.

MADISON AV., 280 (at 40th St., Room 302)—Suite of about 500 feet; light and cheerful; fronting on avenue; immediate possession; sacrifice; rental to May 1, then regular price; unusually desirable. John G. Bellamy.

MADISON AV. (44th)—Private office, use of reception room, telephone and stenographic service. Mr. Phillips, Murray Hill 2043.

PARK AV., 31—Doctor's office, exceptional location, reception room, treatment room and office; full service; $90 per month; or space in completely equipped office, $45 per month. Telephone Caledonia 7213.

PARK AVENUE (103)—Small office to rent cheap; in Grand Central zone. Apply room 2208, 103 Park Av.

PENNSYLVANIA Station District—Space for free-lance artist in photographic studio which in itself has considerable work. Phone Lackawanna 0128.

STONE ST., 11-13 (next Produce Exchange)—Offices; rent reasonable. Wm. Cruikshank's Sons, 85 Liberty St. Hanover 2200.

TIMES SQUARE OFFICES,
Broadway at 47th St.

Second floor with extra large windows overlooking Broadway; fine advertising value, accessible location, reasonable rentals. Inquire of Supt. on premises, 1,476 Broadway, or telephone Lackawanna 1072.

REAL BARGAIN—Wonderful outside, high-up, sunny office, just decorated; free electric light; full cleansing service; Tribune Building. 154 Nassau St.; $36 month; another at $25; also one large office suite. Apply premises. Herbert McLean Purdy & Co., Room 1400. Beekman 7070.

5 COLUMBUS CIRCLE.

Fine light offices at this accessible location from $35 to $50 per month. See Mr. Chezar on premises.

OFFICES.
$25 Monthly and Up.
Also 2 few completely furnished.
226 West 52nd St., Broadway.
JOHN H. SCHEER on premises.

PRIVATE OFFICE, share one room; delightfully furnished, equipped, with author; $25 monthly. Mayfair Bldg., 130 West 44th. Bryant 7.

PRIVATE furnished office, $20; desk privilege, full service, directory listing, all $5. 721 BROADWAY, ROOM 500. WORTH 4977.

125 CHURCH ST. BARCLAY 1295.

WHOLESALE lumberman, share outside office, $75 monthly expenses. 5736 Grand Central Terminal.

ARTIST'S REPRESENTATIVE to share central location with artist; mutually advantageous. R 229 Times.

PRIVATE, light, quiet office; moderate; telephone service. 2003, 220 West 42nd.

FINE LIGHT OFFICE, $65 month. TAYLOR, 20 West 22d. Gramercy 0095.

DESIRABLE office space with advertising manager's business. Vanderbilt 7765.

FULLY equipped brokerage suites; all light; reasonable rent. Helm, 52 Broadway.

Desk Room—Manhattan & Bronx.

Apartments Furnished—Manhattan

Continued from Preceding Page.

Apartments of Six Rooms and Over.

137-181ST.—6-7-8 rooms. APARTMENT RENTING CO. Endicott 7217.

57TH AV., PARK VIEW. Sublease exquisite 6 rooms, 2 baths, living room 24x11. Murray Hill 7501.

59E. EAST—Beautifully furnished with antiques, grand piano, fireplace, 3 sunny bedrooms; exclusive location; excellent transportation. Vanderbilt 6259.

63TH ST.—In the heart of the city; first class 12-story apartment, 3 master bedrooms, 2 baths, foyer, living room, dining room, butler's pantry, kitchen, 2 maids' rooms and bath; all large rooms; 2 exposures, newly decorated, new carpets, fine Oriental rugs, electric refrigeration, luxuriously furnished; a home with personality; lease 11 months or less; references essential. For appointment phone Circle 8711.

70'S. Extremely smart 7-room duplex, 2 master rooms, 2 servants', 3 baths, large closets, Ely, Plaza 1907.

78TH, WEST—Beautifully furnished apartment for 6 months, 7 rooms, 3 baths, piano, radio; adults; best references required; seen by appointment only; rental, $400 per month. Phone Endicott 9328.

78TH ST., 49 EAST—6 rooms, 2 baths; all new furniture; complete. Phone for appointment, Davenport 7284.

808 (FACING DRIVE), $325. 6 rooms, 3 baths. Trafalgar 4126.

81ST, EAST (adjoining Park Av.)—Fine street; attractively furnished, 7 rooms and bath, fireplace in living room; $160 monthly; very reasonable. Mr. Byrnes, Vanderbilt 1193.

86TH ST., 12 EAST—There will be available for occupancy Nov. 1 two specially constructed apartments in an apartment hotel; each of these suites has four bedrooms and four bathrooms, living room, dining room and kitchen; one of them was constructed for the late owner of the building and has very large rooms; they can be rented furnished or unfurnished, either for the season or for the year; hotel service is available; there is an excellent restaurant in the building with complete service to the rooms; rates, &c., can be had by applying to the Resident Manager on the premises or by telephoning Butterfield 4000.

96TH, 125 EAST—Sublet six rooms, rent $45; self furniture, $400. Leonard.

LOTH ST., WEST—Gentleman will sublet 6 rooms attractively furnished; piano, linen, silver. Phone Riverside 1460. Appointment mornings before 12 or evenings after 7.

115TH, 535 WEST—Front, 6-7 rooms; elevator; furnished unless desired. Inquire 1st floor, rear.

PARK AV., 1,040 (at 98th St.)—Choice 6-room, well-furnished apartment in exclusive neighborhood; long or short lease arranged. Apply Superintendent.

RIVERSIDE DRIVE (COR. 102D ST.) Beautiful 7-room apartment with 3 baths, large foyer, living room, dining room, 2 master bedrooms, study (which can be used as a bedroom), kitchen, pantry, maid's room and bath; all rooms are large and light; apartment is well furnished in refined taste and affords a fine home in a fine location; can be seen by appointment. C. B. Emde, Cathedral 1000, Extension 10.

WEST END, 839 (Apt. 6B)—Six rooms (corner); comfortably furnished; immediate occupancy.

Apartments of Miscellaneous Rooms.

7TH AV., 836—One each of three, four, five and six rooms in very fine house; will lease at low rents for immediate occupancy; large, light, airy rooms and first-class maintenance; nicely furnished if desired. Apply premises.

28TH ST. (at 6th Av., Hotel Latham)—Beautiful suite, also single rooms, with or without bath; low rates; complete hotel service.

45TH ST., 325 WEST. "THE WHITBY."

1-2-3 Rooms.

Modern apartment hotel, centrally located; cooking legal in every apartment; full hotel service available.

Rentals from $79 unfurnished; from $89 furnished.

50TH ST., 350 WEST—Unusually attractive apartments of one to four rooms in very fine house with first-class service; attractive furnishings if desired; low rents to gain immediate occupancy; real bargains. See Supt.

72D, 141 WEST. TRAFALGAR 1203. CONSULT DINGELMAN AGENCY. Apartment hunting unnecessary. Long estab.

73D ST., 240 WEST (at Broadway). Hotel Commander—17 stories. The following apartments are available. 1 room and bath, $100 monthly. 2 rooms and bath, $125 monthly. 3 rooms and bath, $225 monthly. Furnished, including light and hotel service. Light, airy rooms, handsomely furnished; full hotel service; satisfactory references only requisite, as we depend on our efficient service to make permanent tenents; lease optional.

Ownership Management.

86TH ST. (ON CENTRAL PARK, WEST)—BEAUTIFULLY FURNISHED, LARGE, ROOM SUITES, $150, $175 AND $200 PER MONTH; ALSO A FEW 3-ROOM SUITES, OVERLOOKING TWO BEAUTIFUL LAKES IN CENTRAL PARK. HOTEL PETER STUYVESANT. SCHUYLER 1300.

89TH, 54 WEST—High-class furnished apartment; one, two three rooms; references required.

106TH ST. and MANHATTAN AV. 2 rooms and bath, $10 weekly. 4 rooms and bath, $17 weekly. 5 rooms and bath, $22.50 weekly. TELEPHONE IN EVERY APARTMENT. Completely furnished for housekeeping; all modern improvements; convenient location. Apply 212 Manhattan Av., (100th). Phone Academy 1647.

116TH ST. AND COLUMBUS AV. High-class 1, 2 and 3 room apartments, equipped with kitchenette for housekeeping. $50 monthly and up. Also weekly rates; references essential. TELEPHONE IN EVERY APARTMENT. Apply 410 Cathedral Parkway. Academy 0613. Open evenings and Sundays.

MRS. ELIPHALET NOTT ANABLE. Offers unusual apartments, furnished-unfurnished; unparalleled; personally inspected. 157 East 72d. Rhinelander 0286.

FURNISHED, unfurnished apartments, tea-rooms, restaurants, lofts. Central Apt. Co., Plaza 2426.

Apartments Unfurnished—Manhattan

Apartments of One, Two Rooms.

4TH AV., 409 (32D ST.)—2 rooms, bath, kitchenette, including maid service, $55 to $60. Apply on premises or A. B. Ashforth, 12 East 44th St. Murray Hill 1100.

5TH AV., 742 (between 45th and 46th Sts.)—Modern fireproof building, containing apartments of living room, bedroom and bath; service equal to that of the best clubs; from $140 per month. Apply superintendent on premises or Douglas L. Elliman & Co., Inc., 15 East 40th St. Plaza 9200.

5TH, 3 East—Large room and bath; $75; owner. Stuttenham. Stuyvesant 4846.

16TH, 25 WEST—Newly remodeled apartments; large living room, open fireplace, bedroom, tile bath, shower, tiled kitchenette, liberal closet space; one with large attractive porch; $120-$135.

11TH ST., 270 WEST—ONE-TWO ROOMS, ATTRACTIVE ELEVATOR BUILDING; MODERATE RENTALS. APPLY PREMISES OR STUYVESANT 1180.

12TH, 344 WEST—New housekeeping 1-2 room apartments; elevator, incinerator, electric refrigeration; modern kitchen equipment; open fireplaces; $75-$90; immediate occupancy. Agent on premises.

Can be seen to 11 P. M.

13TH, 102 WEST (Greenwich Village)—Attractive two-room apartment, elevator; every convenience; express subway at door; $85-$90. Apply Supt. on premises.

13TH, 224 WEST—Very charming, light two rooms, bath, kitchenette; $55.

13TH, 27 WEST—Very desirable skylight studio, high ceiling, fireplace, bath, kitchenette.

13TH, 158 WEST, 2 rooms, kitchenette, bath, modern, refined, quiet surroundings, $60.

13TH, 105 EAST—One room, elevator apartment, kitchenette, bath; $55.

16TH ST., 51 WEST—Two rooms, $60-$75; quiet, accessible; shown 9-6. J. Irving Walsh, 73 West 11th St.

16TH ST., 5 WEST—Skylight studios, $080, $1,000. J. Irving Walsh, 73 West 11th St.

17TH ST., 307 EAST—In newly remodeled house at Stuyvesant Square we can offer attractive studio of 2 rooms and bath. Gaines, Van Nostrand & Morrison, 41 5th Av. Renting Office, Stuyvesant 1180.

17TH, 222 EAST—Two-room modern apartments; unusual neighborhood, Stuyvesant Square section.

17TH ST., 333 EAST—Living room, bedroom, kitchenette, bath, separate shower. Stuyvesant 2080.

17TH, 106 EAST—Two large rooms, efficiency four; bath; kitchenette. Apply Superintendent.

22D, 102 EAST—2 rooms and kitchenette; low rentals, new building; open for inspection evenings and Sundays. Inquire on premises or A. G. Walker & Co., Inc. Plaza 9750.

24TH ST., 301 WEST. Two rooms, kitchenette, $60-$70. 24TH ST., 321 WEST. Two rooms, kitchenette, $80. Elevator; dining alcoves. JAMES N. WELLS' SONS. Chelsea 8266.

24TH, 349 WEST—Private suites, 2 rooms, bath; reasonably fine dwelling; residence for men; near Penn. Station; $60-$70.

Apartments of Three, Four, Five Rooms.

7TH AVENUE, 39. At 11th St.

THREE LARGE ROOMS, BATH Living room 20x14.5; large closets WOOD-BURNING FIREPLACES; WASHINGTON SQUARE SECTION. MODERATE RENTALS.

PARK AVENUE OPERATING CO., 512 5th Av. Longacre 8440.

5TH AV.-WASHINGTON SQUARE SECTION—Attractive 4-room penthouse, living room 32x16. Telephone Algonquin 2336.

8TH ST., 11 WEST—3 and 4 rooms; attractive elevator apartments; $115-$150.

11TH ST., 270 WEST—3-4 ROOMS, ATTRACTIVE ELEVATOR BUILDING; MODERATE RENTALS. APPLY PREMISES OR STUYVESANT 1180.

11TH, 278 WEST—Light top front; exceptionally large living, bedroom, kitchen; $85.

11TH, 278 WEST—Private garden, ground floor, exceptionally large living room, alcove, bedroom, real kitchen, well appointed; $85.

12TH, WEST—4 rooms, large, attractive living room, fireplace, French windows, 2 bedrooms, kitchen; $150. Junches. Spring 6347.

13TH, 102 WEST. Three beautiful rooms, every convenience, in modern elevator apartment; subway entrance at door; all lights, &c.; $1,200 up.

14TH ST., 129 WEST—Five cozy rooms and bath, all light; two fireplaces; all improvements; $75. Afternoons, Chelsea 9134.

13TH, 105 EAST—Five rooms, bath, elevator apartment; very convenient; $110.

16TH, 247 EAST (between Park and Madison Avs.)—5 rooms, open apartments; elevator; reasonable. Inquire premises.

64TH, 37 EAST (THE ALBAE). 2-room apartments now available; exceptional value; full hotel service. Apply manager.

64TH ST., 1 WEST—(Harpercliff Hall)—Two rooms, bath, kitchenette; refrigeration.

64TH, 23 WEST—1-2 elevator apartments; high-class service.

65TH ST., 133 WEST. SHROPSHIRE.

Well-appointed apartments, two rooms and bath; $65-$75 monthly on yearly lease.

66TH, 50 EAST—Attractive 2-room studio, kitchenette, bath, fireplace. Worth 2281.

67TH, 1 WEST (Hotel des Artistes)—Entrance 66th St.; 4 rooms, bath; elevator service; 5 minutes' walk from theatre district. Representative on premises or Spear & Co., Inc., 223 5th Av; Ashland 4200.

67TH, 52 WEST—Attractive, large room, bath, kitchenette, wood-burning fireplace; $70.

67TH ST., 20 WEST—Studio apartment, two attractive rooms, kitchenette, bath; reasonable rent.

68TH, 19 WEST—Spacious living room, with wood burning fireplace, bedroom, bath; new building; only 2 suites left.

67TH ST., 301 WEST—If you want southern exposure, 2 large rooms or a delightful studio, kitchen, in elevator building at low rental, $65 and $100; call Vanderbilt 4838 or apply on premises.

68TH ST., 138 WEST—New studio apartment building; large rooms, serving pantry, bath, $85 up; also large room, dressing room, bath, serving pantry, $115 up. Representative on premises.

68TH, EAST—Convenient, clean, 3rd; two rooms, bath; gentleman. P 34 Times.

69TH, 210 WEST—Beautiful 1, 2 room studio apartments and professional suites; overlooking park; wood burning fireplaces; roof terrace; sky lights, &c.; $1,200 up.

61ST, 24 EAST (5th Av.)—Modern two rooms and bath, open fireplace, spacious closets; $100. Phone Regent 2328.

61ST, 24 EAST—2 large rooms, bath, kitchenette; garden. Apply Supt.

62D ST., 30 EAST (between Park and Madison Avs.)—1-2 room apartments; elevator; reasonable. Inquire premises.

64TH, 37 EAST (THE ALBAE). 2-room apartments now available; exceptional value; full hotel service. Apply manager.

64TH ST., 1 WEST—(Harpercliff Hall)—Two rooms, bath, kitchenette; refrigeration.

64TH, 23 WEST—1-2 elevator apartments; high-class service.

65TH ST., 133 WEST. SHROPSHIRE.

Well-appointed apartments, two rooms and bath; $65-$75 monthly on yearly lease.

66TH, 50 EAST—Attractive 2-room studio, kitchenette, bath, fireplace. Worth 2281.

67TH, 1 WEST (Hotel des Artistes)—Entrance 66th St.; 4 rooms, bath; elevator service; 5 minutes' walk from theatre district. Representative on premises or Spear & Co., Inc., 223 5th Av; Ashland 4200.

67TH, 52 WEST—Attractive, large room, bath, kitchenette, wood-burning fireplace; $70.

67TH ST., 20 WEST—Studio apartment, two attractive rooms, kitchenette, bath; reasonable rent.

68TH, 19 WEST—Spacious living room, with wood burning fireplace, bedroom, bath; new building; only 2 suites left.

67TH ST., 301 WEST—If you want southern exposure, 2 large rooms or a delightful studio, kitchen, in elevator building at low rental, $65 and $100; call Vanderbilt 4838 or apply on premises.

68TH ST., 138 WEST—New studio apartment building; large rooms, serving pantry, bath, $85 up; also large room, dressing room, bath, serving pantry, $115 up. Representative on premises.

68TH, EAST—Convenient, clean, 3rd; two rooms, bath; gentleman. P 34 Times.

69TH, 210 WEST—Beautiful 1, 2 room studio apartments and professional suites; overlooking park; wood burning fireplaces; roof terrace; sky lights, &c.; $1,200 up.

69TH ST., 24 EAST (5th Av.)—Modern two rooms and bath, open fireplace, spacious closets; $100. Phone Regent 2328.

69TH ST., 24 EAST—2 large rooms, bath, kitchenette; garden. Apply Supt.

69TH, 30 EAST (between Park and Madison Avs.)—1-2 room apartments; elevator; reasonable. Inquire premises.

70TH, 37 EAST (THE ALBAE).

2-room apartments now available; exceptional value; full hotel service. Apply manager.

70TH ST., 1 WEST—(Harpercliff Hall)—Two rooms, bath, kitchenette; refrigeration.

70TH, 23 WEST—1-2 elevator apartments; high-class service.

71ST ST., 147 EAST. "THE GILFORD."

Housekeeping apartments, 1 and 2 rooms; modern building; attractive rentals; leasing now or October; representative on premises.

71ST, 145 WEST—Near elevator apartment, 3-4 rooms. Inquire premises.

71ST, 250 WEST—Four rooms, bath; balcony; private house; entire floor; $90.

71ST, 17 WEST (Central Park)—New building, 3-5 rooms, 2 baths. Endicott 6391.

72D, 166 WEST—12-story elevator building; 2-3-4 rooms; fine studio apartments; large, light, spacious rooms; large, luxurious baths, needle showers; moderate rentals; immediate possession. Mr. Bawie, Susquehanna 6469.

73D ST., 38 WEST—Parlor floor, 3 rooms, bath and kitchen; very desirable for family, studio or professional; $150 month. Premises, or Endicott 7118.

73D, 105 WEST—3-5 rooms, high class elevator building; reasonable. Superintendent.

73D, 122 EAST (between Lexington and 3d Avs.)—4-room apartment, 2 bedrooms, on 8th floor, 2 exposures, 5-story elevator building; just completed; unusually light; open fireplace; reasonable rental. Apply premises, or

RICHARD C. HOLLYDAY & CO., INC., 342 Madison Av. Tel. Murray Hill 6641.

73TH ST., 240 WEST. 2 rooms, bath, $1,400. Abundant closets. BOOK REALTY CORPORATION, Bryant 1417.

75TH, 250 EAST (8th floor)—Four rooms, breakfast room; modern elevator house; rent reduced to $105, formerly $200.

76TH ST., 175 WEST—Modern, corner, 15-story, 2-4-5 rooms; perfect condition; ready for occupancy; reasonable rentals. Apply on premises or Slawson & Hobbs.

76TH, 135 WEST. 3 and 4 rooms and bath, real kitchen; Frigidaire; living room 20x20. Rentals $1,600 to $2,200.

76TH ST., 170 EAST—New 15-story building, 3 and 4 rooms, housekeeping apartments; $1,700 up; dining alcove; Frigidaire; immediate occupancy; furnished and unfurnished. Inquire on premises.

79TH ST., 200 WEST—3 rooms and bath, newly decorated; elevator; 1 minute from subway. Apply Supt. or People's Realty Co., 31 Nassau St. Telephone Rector 4144.

87TH ST., 111 EAST—Five large rooms, 2 baths, living room 23x21, open fireplace; $3,500 up. Dorrian & Ellman & Co., 15 East 49th St. Plaza 9200, or representative on premises. Rhinelander 1711.

80TH, 333 EAST—3-4 ROOMS. NEW ELEVATOR APARTMENTS. 80W. QCOUPANCY.

81ST, 108 EAST—Four room doctor's apartment. Park Av., in modern apartment building. Apply on premises or Gaines, Van Nostrand & Morrison, 383 Madison Av. Vanderbilt 5823.

81ST, 163 EAST—Doctor's office, four-room apartment; private street entrance; reasonable. Apply premises or Murray Hill 0241.

83D, 222 WEST—Three rooms, dining alcove; additional lavatory, needle shower; new building; very reasonable.

86TH ST., 12 EAST—A few apartments of three and four rooms with one or two baths, kitchen and dining alcove still remain for yearly or season's occupancy; hotel service; excellent restaurant; food commissary for those who wish to keep house; ownership management. Telephone Resident Manager, Butterfield 4000.

86TH, 340 WEST—Modern, elevator, desirable 2-room apartment; reasonable.

87TH, 31 WEST—Beautiful remodeled first floor, complete apartment; sunny; suitable profession.

88TH, 21 WEST—2 large rooms, bath and kitchenette; very desirable apartment in fine house. Premises or Endicott 1118.

89TH, 236 WEST—Large room, dressing room, bath, kitchenette; beautifully appointed house.

94TH ST. CORNER (996 WEST END AV.)—2 ROOMS, KITCHENETTE AND BATH; IMMEDIATE POSSESSION.

95TH, 127 WEST—Back parlor, private bath, steam, fireplace; quiet, private house.

109TH ST., 309 WEST, "THE EDGERTON."

Two rooms, bath and kitchenette; excellent location, between Broadway and Riverside Drive.

Rentals from $92.50, unfurnished; from $112.50, furnished.

110TH, 400 WEST, corner Morningside Drive (Bolter Hall). New 16-story apartment hotel, adjoining Columbia campus; 2 rooms, spacious legal kitchenettes; central refrigeration, roof garden restaurant, under ownership management; $65-$125; renting agents, phone Cathedral 6100.

110TH, 151 WEST—2 rooms, kitchenette, private bath, $60. Superintendent on premises.

110TH, 450 WEST (corner Convent)—Elevator apartments, two rooms, kitchenette; $70-$75.

BROADWAY, 2,774 (83d)—2 rooms, bath, kitchenette, newly decorated, all improvements; $83.

CHRISTOPHER ST., 14 (Greenwich Village)—Modern studio apartment, 1-room kitchenette and bath; 2-4 Day bed.

GRAMERCY PARK, 40—Spacious two rooms, kitchenette, bath; exclusive reasonable. Park key.

GREENWICH VILLAGE—Unfurnished one-room apartment, kitchen and bath, 14-foot ceilings, fireplace, beautiful condition; leased reasonable to person furnishing the proper references; 5 Gramercy Park South or Lexington Av., near 40th St. Rental Agent, 44 7th Av., corner 12th St.

GREENWICH VILLAGE (corner Greenwich and Ferry Sts.)—Convenient to subway and elevated express stations; 1-2 rooms, kitchenettes, fireplaces, tiled baths; artistic gardens; all conveniences; $30-$60; concession. Agent on premises.

GREENWICH VILLAGE (117-121 Bank St.)—Ready and renting fast, 2 rooms, newly remodelled, real kitchenette, hardwood floors; open fireplaces; automatic gas refrigeration if desired; $55-$75. Inspection until 9 o'clock evenings. Hibbs, Chelsea 5369.

GREENWICH VILLAGE (177 Waverly Place)—Two rooms, kitchenette, bath, all improvements. Apply premises or Jesse Oppenheim, Monument 2870.

GREENWICH VILLAGE, just off 5th Av.—Real Village atmosphere; 2 small residence floor rooms, fireplace, smaller bedroom; one flight; $60. Call Stuyvesant 0178, 3-8 P. M.

GREENWICH VILLAGE (353 West 11th)—2 rooms, kitchenette, fireplace, steam; $50-$60.

MADISON AV., 1,078 (at 81st)—1 and 2 large rooms and bath; non-housekeeping; $50 to $100 monthly. Superintendent, premises.

PARK AV., 36 (The Murray)—Very attractive 2-room suites, serving pantry; full hotel service; furnished, unfurnished; reasonable.

SHERIDAN SQUARE, 1 (3 blocks west Washington Square)—Large room studios, unusually large, including kitchen by serving pantry; high ceilings, electrical refrigeration, fireplace; maid service optional. Premises, Stuyvesant 1180.

WASHINGTON SQUARE NORTH—Unusually attractive 2 rooms, large living room with view of square. One large studio. Immediate occupancy. Gaines, Van Nostrand & Morrison, 41 5th Av. Renting Office, Stuyvesant 1180.

NEWLY ALTERED BUILDINGS, 152 East 46th St.

2 rooms, 1 bath.....$80
30 West 46th St.
1 room, alcove and bath.....$80
44 West 47th St.
2 rooms, 1 bath.....$100
BUTLER & BALDWIN, INC., 15 East 47th St. Vanderbilt 5013.

MAURICE. 145 West 58th St.—Front, two room and bath with dressing room, service, pantry; maid service; frigidaire; newly decorated; for sublease to Oct. 1, 1929; price very attractive. The Bank of America N. A., Executor, 1,451 Broadway. Telephone Wisconsin 8300.

WALK TO WORK. Greenwich Village (325 W. 4th)—1 block from Christopher St. 7th Av. subway station; 2 rooms, bath and breakfast room; fireplaces; all conveniences; $50-$60; concession. Agent on premises.

WASHINGTON SQUARE SECTION—Attractive 4-room penthouse, living room 32x16. Telephone Algonquin 2336.

10TH ST., 301-317 WEST. Garden apartments. 4 rooms, $85-$95. Physician's suite, $100. 22D ST., 301 WEST. 4 rooms, $90-$95. Physicians' suites, $115-$210. 24TH, 311 WEST. 4 attractive rooms, $85. 24TH ST., 321 WEST. 8 rooms, $250; $115-$125. Elevator. Dining Alcoves. JAMES N. WELLS'S SONS. 191 9th Av. CHELSEA 8200.

31D ST., 44 WEST (Chelsea section)—Old mansion altered, into 3-room apartments; 13-foot ceilings, open fireplaces, tiled bath. Henry Meritt, 262 West 23d St. Chelsea 2187.

32D, 102 EAST—Wood-burning fireplaces, new building; open for inspection evenings and Sundays. Inquire on premises or A. G. Walker & Co., Inc. Plaza 9750.

24TH ST., 331 WEST. NEW ELEVATOR APARTMENT, 2 ROOMS, $125. WITH BREAKFAST NOOK. JOHN P. FEEL CO., 302 WEST 24TH.

30TH, 23 EAST (corner Madison Av.)—High-class elevator apartments; unusual arrangement, very large rooms; high ceilings, fireplaces; apply premises or Special Service Inc., 151 West 40th. Longacre 6321.

30TH, 139 EAST—Elegant 3 and 5 rooms, elevator. Suitable for professionals.

31ST, 210 EAST—Two rooms, kitchen; new building; reasonable; concession. Lexington 1231.

31ST, 25 WEST—2 modern rooms, kitchen, bath; $80. Apt. 11, Inquire.

30TH ST., 130 EAST (Murray Hill Apartments)—Is it not your ambition to find an apartment that will reflect your personality in its furnishings? We are looking for a tenant who can appreciate an apartment of individual charm wherein that ambition can be realized. It is here, 4 rooms that include 2 master bedrooms, commodious living room, bath, dining alcove and kitchen. Price $3,000. Walter Fox, agent.

30TH, 144 EAST (MURRAY HILL). 3-4 rooms; attractively laid out. Exceptionally large rooms, foyer, extra maid's lavatory; modern elevator apartments; refrigeration; $1,080-$2,100 up. Supt. or Caledonia 4400.

30TH, 268 EAST (MURRAY HILL). Five rooms, 2 baths, extra lavatory. Exceptionally large rooms, modern elevator apartment; $2,900. Supt. or Caledonia 4400.

37TH ST., (500 West End Av.)—Four rooms, kitchenette, bath; corner; second floor; $145. Superintendent or Murray Hill 1080.

37TH, 210 EAST—Five rooms, bath; electric; newly decorated; gas range; $97.

40TH, 125 EAST, Park (Lexington)—Four large sunny rooms, including kitchen; extra lavatory; new fireproof building; $2,600 up.

48TH, 230 EAST—To sublet, 4 rooms, 2 baths; unusually light, well planned apartment; large kitchen, open fireplace; hyper balance or lease at substantial reduction; apartment completely carpeted with new broadlooms; purchaseable by sublessee. Apt. 9C, opposite Turtle Bay Gardens. Telephone Murray Hill 10400.

55TH ST., 145 WEST—3-4 room apartments; large rooms; modern apartments; centrally located; reasonable rentals. Apply premises or Gaines, Van Nostrand & Morrison, Inc., 383 Madison Av. Vanderbilt 5823.

56TH, 10 WEST (just off 5th Av.)—5 rooms; modern housekeeping apartment; extremely desirable building. Apply on premises or Gaines, Van Nostrand & Morrison, Inc., 383 Madison Av. Vanderbilt 5823.

57TH, 140 WEST—Large 4 room apartments; large rooms; desirable location; reasonable rental. Apply on premises or Gaines, Van Nostrand & Morrison, Inc., 383 Madison Av. Vanderbilt 5823.

57TH, EAST—Desirable living room, dining room, two bedrooms, real kitchen; all improvements, light, fireplaces; $115. Plaza 9362.

57TH (near Lexington)—Exceptional living room, dining, two bedrooms, real kitchen; all improvements; fireplaces; $115. Wickersham 8398.

57TH, 10 WEST—Four-room apartment, suitable for living or business purposes.

57TH, 435 EAST (SUTTON PLACE). OVERSIZE APARTMENT, THREE ROOMS, Including dining alcove, $2,100. Superintendent premises or Wickersham 0431.

58TH ST., 240 WEST—Only two apartments left for rent, one 5 and one 4 rooms and bath; refrigeration. Inquire Superintendent.

58TH, 443 EAST—3 rooms, bath, furnished or unfurnished; second floor back.

59TH ST., 121 EAST. Beautiful light apartment, 4 large rooms, bath; refined surroundings; open fireplace; $135.

60S, WEST—3 rooms, 2 baths, paying $2,300, accept $2,000. Endicott 1219.

60TH, 21 EAST—Entire third floor, 3 rooms, bath, kitchenette. Regent 7005.

Apartments of Three, Four, Five Rooms.

61ST ST., 47 EAST—Very desirable apartment of 3 rooms, bath and breakfast room in high-class building. Inquire Supt.

63D ST., 105 EAST (PARK AV.). 2 LARGE SUNNY ROOMS. SOUTHERN EXPOSURE; LOW RENT. MODERN ELEVATOR APARTMENT.

63D, 125 EAST (near Park Av.)—Four large rooms, two baths, living room (Regt.) fireplaces; $2,800 up. Apply on premises. Telephone Rhinelander 0630.

67TH, 50 WEST—Unusually desirable 3-4 room studio apartments; studio 15x27, open fireplace, real kitchen; modern 9-story building; excellent decs and unt service; price $2,500-$2,400. Apply Malcolm E. Smith, Inc. Ashland 6400, or premises.

68TH, 25 WEST (adjacent Central Park)—New 6-story fireproof building; 3-4-5 rooms and dining alcove; 1 and 2 baths; exceptional layouts. Apply Supt. Trafalgar 9161.

67TH ST., 231 WEST—3 ROOMS AND ALCOVE; ELEVATOR; ALL IMPROVEMENTS.

70TH, 18 WEST (overlooking Central Park)—Beautiful light 4 and 5 rooms, $1,800 up. Sharp & Nassoit, Inc., 2,489 Broadway, Schuyler 8200.

70S, EAST (near Park Av.)—Exceptional floor, 3 rooms; open fireplaces; large kitchenette; sacrifice. Nuilet, Lexington 2855.

70TH, 114 WEST—Modern, elevator, 3 rooms; southern exposure; immediate possession; $1,200-$1,300. Supt. on premises.

71ST, 223 WEST (near Broadway)—3 large rooms, and 2 baths; near subway; $1,800. Supt. or Slawson & Hobbs, 103 West 72d. Endicott 7240.

71ST, 223 WEST—Living room, bedroom, kitchen, bath; elevator building; rent reasonable.

71ST, 145 WEST—Near elevator apartment, 3-4 rooms. Inquire premises.

71ST, 250 WEST—Four rooms, bath; balcony; private house; entire floor; $90.

71ST, 17 WEST (Central Park)—New building, 3-5 rooms, 2 baths. Endicott 6391.

72D, 166 WEST—12-story elevator building; 2-3 rooms; few studio apartments; large, light, spacious rooms; large, luxurious baths, needle showers; moderate rentals; immediate possession. Mr. Bawie, Susquehanna 6469.

73D ST., 38 WEST—Parlor floor, 3 rooms, bath and kitchen; very desirable for family, studio or professional; $150 month. Premises, or Endicott 7118.

73D, 105 WEST—3-5 rooms, high class elevator building; reasonable; Superintendent.

73D, 122 EAST (between Lexington and 3d Avs.)—4-room apartment, 2 bedrooms, on 8th floor, 2 exposures, 5-story elevator building; just completed; unusually light; open fireplace; reasonable rental. Apply premises, or

RICHARD C. HOLLYDAY & CO., INC., 342 Madison Av. Tel. Murray Hill 6641.

73TH ST., 240 WEST. 2 rooms, bath, $1,400. Abundant closets. BOOK REALTY CORPORATION, Bryant 1417.

75TH, 250 EAST (8th floor)—Four rooms, breakfast room; modern elevator house; rent reduced to $105, formerly $200.

76TH ST., 175 WEST—Modern, corner, 15-story, 2-4-5 rooms; perfect condition; ready for occupancy; reasonable rentals. Apply on premises or Slawson & Hobbs.

76TH, 135 WEST. 3 and 4 rooms and bath, real kitchen; Frigidaire; living room 20x20. Rentals $1,600 to $2,200.

76TH ST., 170 EAST—New 15-story building, 3 and 4 rooms, housekeeping apartments; $1,700 up; dining alcove; Frigidaire; immediate occupancy; furnished and unfurnished. Inquire on premises.

79TH ST., 200 WEST—3 rooms and bath, newly decorated; elevator; 1 minute from subway. Apply Supt. or People's Realty Co., 31 Nassau St. Telephone Rector 4144.

87TH ST., 111 EAST—Five large rooms, 2 baths, living room 23x21, open fireplace; $3,500 up. Dorrian & Ellman & Co., 15 East 49th St. Plaza 9200, or representative on premises. Rhinelander 1711.

80TH, 333 EAST—3-4 ROOMS. NEW ELEVATOR APARTMENTS. 80W. QCOUPANCY.

81ST, 108 EAST—Four room doctor's apartment. Park Av., in modern apartment building. Apply on premises or Gaines, Van Nostrand & Morrison, 383 Madison Av. Vanderbilt 5823.

81ST, 163 EAST—Doctor's office, four-room apartment; private street entrance; reasonable. Apply premises or Murray Hill 0241.

83D, 222 WEST—Three rooms, dining alcove; additional lavatory, needle shower; new building; very reasonable.

86TH ST., 12 EAST—A few apartments of three and four rooms with one or two baths, kitchen and dining alcove still remain for yearly or season's occupancy; hotel service; excellent restaurant; food commissary for those who wish to keep house; ownership management. Telephone Resident Manager, Butterfield 4000.

86TH, 210 WEST.

The finest and most accessible street of the west side.

5-room modern elevator apartment; newly decorated; fine location; subway, "L" stations; reduced rentals; doctor's apartment; resident manager.

88TH, 167 WEST—Biggest value, modern, sunny, housekeeping; 3 rooms, steam; $1,200.

89TH, 320 WEST (near Riverside Drive)—4 rooms, $2,100. Sharp & Nassoit, Inc., 2,489 Broadway, Schuyler 8200.

90TH, 115 EAST (adjoining Park Av.)—Five rooms, southern exposure; plenty of sunlight; reasonable rental. Supt. premises, or RICHARD C. HOLLYDAY & CO., INC., 342 Madison Av. Tel. Murray Hill 6641.

92D ST., 113 EAST—New building, just off Park Av.; 3 rooms and 2 baths; southern exposure; $2,000. Apply on premises, or Duff & Conger, Inc., division of Cross & Brown Co., Madison Av. at 90th St. Butterfield 6397.

94TH STREET, CORNER 439 WEST END AV. Fireproof buildings. 2 ROOMS, dinette and bath, $1,400 up. 3 ROOMS, bath, extra toilet, $2,000 up. IMMEDIATE POSSESSION. Walk for MR. CHESSMAN on premises.

95TH, WEST—Entire floor, large front room with alcove; large rear room, fully equipped kitchen, bathroom. Riverside 0559.

95TH, 206 WEST—3 large, light rooms; modern elevator apartment house.

97TH, 9 WEST—Three rooms, real housekeeping kitchen; $80 up.

97TH, 9 EAST—New building; 3-4 beautiful, sunny, large, outside rooms, all modern improvements; rent exceptionally reasonable.

97TH, 12 EAST—3 rooms and dining alcove in exclusive new fireproof building; may be inspected day or evening; rental $150.

97TH ST., 316 WEST—4 rooms, elevator; desirable. Apply Superintendent.

102D, 315 WEST (near Riverside Drive)—High-class elevator, 3 rooms, bath; $1,300. Apply premises or George Basse, 2,096 8th Av. Monument 6834.

104TH, 150 WEST—5 rooms, doctor's apartment, ground floor; 4 rooms, southern exposure; $75; modern elevator building. Apply Supt. on premises.

104TH ST., 212 WEST—3 rooms, all improvements; desirable. Superintendent.

106TH, 235 WEST—Elevator apartments, one-five rooms, newly decorated, panelled walls.

114TH, 622 WEST—Five rooms, all improvements, ground floor, suitable doctor, dentist.

123D ST., 435 WEST—4 and 5 light rooms, overlooking Manhattan Park; high-class elevator apartments; quiet, desirable neighborhood; immediate possession; attractive rental. Apply on premises.

125TH, 545 WEST (Broadway subway)—Rooms, $35, furnished $55, elevator, telephone.

138TH, 620 WEST—Five beautiful rooms, all modern improvements; near Drive; $75.

136TH, 630 WEST (near Riverside)—High-class walk-up; lately built; five large, beautiful rooms; all improvements; reasonable.

141ST ST. (corner Convent Av., 270)—3-4-5 rooms; modern apartments; reasonable; modern, light, corner, elevator apartment; fireproof; Sound and river view.

142D (5,495 Broadway)—Elevator, 4-5 rooms, facing Broadway, river; panelled, stippled; electric refrigeration; exceptional value; concession; immediate.

143D, 541 WEST (corner Broadway)—Three rooms, street floor; suitable doctor; gas.

151ST, 628 WEST (adjoining Riverside)—20-family elevator; 4-5 large, sunny rooms; ELECTRIC REFRIGERATION; finest service; reasonable rents.

170TH ST., 700 WEST—4 rooms, all improvements; reasonable rent. Supt.

172D, 225 WEST, and 700 West 173d—3, 4 and 5 rooms; rent reasonable. Apply on premises or office, 133 Haven Av.

173D ST., 550 WEST (corner Audubon Av.)—2-4 large, light outside rooms with foyers; several closets; high-class elevator house; $90 and $80.

179TH, 700 WEST—Sublet large four-room apartment facing street, ninth floor, fireproof building; reduced rent, $85. Call Vogel, 1,246 Broadway. Phone Billings 8332.

181ST, N. E. corner (1 Bennett Av., one block west of Broadway)—Modern elevator, 2-4 rooms; liberal terms to select tenants.

183D ST. (606 Fort Washington Av.)—Opposite new park and subway station; appeals to tenants who expect courtesy, cleanliness, prompt service, select neighbors. Liberal policies of owner-management; new ranges; connections for 2, 3 and 4 rooms. Superintendent, Washington Heights 1323.

Apartments of Three, Four, Five Rooms.

184TH ST. N. W. CORNER BROADWAY. NEW BUILDING, 3-4 ROOMS, $35-$75. SUITES THAT ARE DIFFERENT.

188TH ST., 615 WEST (corner Wadsworth)—3-5 large, sunny front rooms, new high-class elevator apartment; reasonable.

102D, 505 WEST—Five large front, recently finished, $72.50; three, $50.

FORT WASHINGTON AV., 211 (168th St., adjoining new Medical Centre)—Exceptional 3-4-5 rooms, elevator apartment; quiet, desirable section; most reasonable rentals. Apply Supt. on premises.

GRAMERCY PARK SECTION.

22D, 102 EAST—New building; immediate possession; unusual 3 and 4 room apartments, fireplaces, refrigeration; from $1,475; open for inspection ev

Apartments—Queens & Long Island.

Unfurnished.

FLUSHING L. I.

THE CLIVEDEN CROMWELL
Northern Boulevard and 162d St.

Two six-story elevator apartment homes of exclusive and distinctive appointments. Frigidaires, dining alcoves, cedar closets, tiled private bathrooms, every modern convenience. Subway 7 minutes.

3 or 4 rooms from $75 to $105.

Inspection invited—Immediate occupancy.

QUINLAN, TERRY & JOHNSON, INC.,
103 Amity St. (at Bowery Bridge).
Phone Spring 6000. Open 9 A. M. to 5 P. M.

BOOKLET ON REQUEST. COMPARE!

SHEFFIELD MANOR
HEMPSTEAD, LONG ISLAND
20 MINUTES FROM NEW YORK

3-4-5-6 ROOMS
3 BATHS
SUNLIGHT IN EVERY ROOM.

Every room a marvel of size, comfort and convenience. Entrance foyer, service, apartment telephone, tiled bathrooms, electric refrigerators, ample closets, electric lights, hardwood floors, Venetian blinds, screens, shades; electric refrigeration; janitor service; all the delightful atmosphere of Colonial living with all the modern conveniences. Private garages, extensive shrubbery, enclosed sheltered court; one block from Greenwich Square; quiet residential neighborhood.

Exceptional Large Apartments.
7 rooms and 3 baths, $150.
6 rooms and 3 baths, $130.
5 rooms and 2 baths, $100.

Smart Small Apartments.
4 rooms and bath, $110.
3 rooms and bath, $75.
2 rooms and bath, $65.

Resident agent on premises, or phone Virginia 1127.

WOODSIDE TERRACE,
Woodside Av. and 58th St. Sta.
2-3-4 ROOM APARTMENTS
all outside spacious rooms with every convenience; decorated to suit tenant.
Near Flushing Boulevard; 20 minutes from Times Square; rents reasonable. Agent on premises.

EGAN & ROSS,
Roosevelt Av. and 61st st. Woodside Station.
Telephone Newtown 9000.

CRYSTAL GARDENS (15 minutes from 42d)—All large outside rooms, sunshine and air; 24-hour service; elevator; private phone; grounds, tennis courts; 3, 4, 5, 6 rooms; $60 to $90. 283 Hoyt Av., Astoria, Queensboro bridge subway from Grand Central; L. M. T. from Times Square, or 24 Av. L. Astoria (Ditmars) to Hoyt Av. Send for booklet.

SUBLET, six months, elegant unfurnished three-room apartment in successful dentist office. Phone Netherside, Bowling Green 2411.

Apartments—Westchester.

Furnished.

BRONXVILLE—Six rooms, sun porch, two baths; newly furnished throughout; completely furnished private entrance; ideal place for family with child in school; 1 hour to Grand Central; 15 minutes to Pelham; 5 minutes to train and school; lease to Oct. 1924. 54 Sagamore Road. First building. Phone Bronxville 2811.

PELHAM—Beautiful Housekeeping 3 rooms, bath, $80; near station; reference. Pelham 28307.

Unfurnished.

BRONXVILLE—Apartments and houses to rent. Watson Parkway Road, Bronxville 1710.

MT. VERNON—ELMWOOD TERRACE,
26 GRAMATAN AV.

A beautiful city modern elev. garden apt.; 3½ or 5 rooms and 2 baths; $90 to $160; 2 blocks east Fleetwood sta.; 30 min. from 42d. McCLELLAN 2400. THE FAIRBANKS 2400.

NEW ROCHELLE (Grasmere Hall, corner Lockwood Av. and 3d St.)—Exceptional elevator apartment house; beautiful 4, 4½ room apartments, equipped with all modern conveniences; electric refrigerator; garages. New Rochelle 1617. Murray Hill 4400.

NORTH PELHAM—Attractive five-room apartment; all improvements, steam heat furnished; near station and shopping district; large plot; $65. 474 Fifth Av. Pelham 3326.

DEFINITELY experience overlooking Long Island Sound; elevator; roof; shaded tennis courts; garage; parking; 2-3-4-5 room apartments; sound proof; Gothic Colonial. Corner Pelhamdale Road and Huntington Ave., Mamaroneck, N. Y. Phone Mamaroneck 402.

Apartments—New Jersey.

Unfurnished.

EAST ORANGE, N. J.—Glenwood Gables, 204-216 Glenwood Av.

2-3-4-5 & 6 ROOM SUITES.

Every room outside; 1 room suites, 1 and 2 baths; frigidaire; elevator; moderate rental. Agent on premises.

SUMMIT—2, 3, 4 and 5 room apartments; beautiful new rooms, with all modern conveniences; unobstructed views; shopping district; one block from Orange Mountain; quiet residential neighborhood.

2-3-4-5 ROOM

and 1 and 2 bath apartment located in finest apartment house in Montclair. Elevator service; electric dishwashing machines, dryers; unusually large, light rooms; wonderful location; close to railroad station; rent reasonable. Apply Superintendent, 20 No. Fullerton Av., Montclair, or

ERNST & ERNST,
736 BROAD ST. NEWARK, N. J.
MARKET 9000.

Apartments Wanted.

Furnished.

52D, 167 WEST—Large ENDICOTT 1528.
APARTMENT RENTING BUREAU, INC.
Please list furnished and unfurnished apartments.

WANTED—Small furnished studio apartment for two; from Nov. 1 for 6 months; bath, gas, heat, electricity; must be within 1 hour from noise; near side or Grand with Fifth Av. Address Claude Casseres, 1 Fifth Av.

HIGH-CLASS FURNISHED APARTMENTS WANTED; SLAWSON & HOBBS, 30 West 57th St.

FURNISHED APARTMENT wanted, 2 and 3 rooms, kitchen and bath; from Nov. 15 to May 15; will sublet. Box 1, Times Uptown Office, 1475 Broadway.

COUPLE desire small furnished 2-room apartment; vicinity 72d Street; state full particulars. Box 1, Times Uptown Office, 1475 Broadway.

Apartments Wanted

Furnished.

2-4 ROOMS, near Will purchase, 40th to 60th, for months; if suitable immediately. Rhinelander 8778-W.

FURNISHED 2-room apartment; good location; reasonable. Box 208 Times.

Unfurnished.

FOUR-ROOM apartment, unfurnished, wood-burning fireplace, with garage; near Riverside Drive; must be reasonable. Box 1, Times Uptown Office, 1475 Broadway.

Moving, Trucking, Storage.

A CLEVELAND truck returning to Cleveland, Ohio, will accept load between New York Saturday. Hundert, 500 W. 150th. Edgecombe 5000.

LOADS, part loads to Philadelphia; half rates. Coogan Storage, Philadelphia, New York office: phone Vanderbilt 5191 for estimate.

Apartments and Rooms to Share.

509, EAST—College girl with piano will rent furnished room to young woman beautifully furnished apartment; prefer musically. Vanderbilt 6209.

GREENWICH VILLAGE, 10 Fifth St., corner Bleecker St.—Young man sharing two-room apartment with male; reasonable; part furnished; Saturday.

Office space for business woman; share reception room with girl; reasonable. Apply Room 1001, 1 Madison Av.

Pretty room to share; attractive apartment; Riverside Drive; reasonable. Apply Monday, Tuesday, Wednesday, 10 A. M. to 2 P. M., 1 West 72d St.

Furnished Rooms—East Side.

97TH ST., 41—Sunny 3 rooms; exclusively refined; $40.

115TH, 116 EAST—Sunny parlor, large, suit; also single; convenient to Lexington Av. subway.

116TH, 218-224—Newly decorated 3 rooms; housekeeping; gentile. Bellevue 8807 or 4500.

215TH, 146 EAST (3d Av. Tramway Park)—Sunny, large, light rooms; quiet; convenient to subway; reasonable.

219TH, 116 EAST—Large, sunny front room; private family; gentleman preferred.

3RD ST., 113 WEST—ATTRACTIVELY FURNISHED SUNNY 2 ROOMS, WITH PRIVATE BATH; $70. 2 ROOMS FROM $50 PER WEEK. 1 ROOM FROM $35 PER WEEK. WITH BATH, THE HOWARD HOTEL, SEVENTH AVENUE AND WEST 3RD STREET. ENDICOTT 4900.

3RD ST., 139 WEST—Large front room; adjoining bath; private family; gentlemen. Spring 6307.

72D, 150 WEST—Large, sunny front room; adjoining bath; private family; gentlemen preferred. Trafalgar 7337.

73D, 100 WEST—Newly furnished single rooms, $7-$10; shower.

74TH (Near Broadway)—Attractive outside single room, $10; steam, elevator; shower. Franck.

74TH, 22 WEST—Elegantly furnished single room; private bath; shower; steam heat; $15 weekly.

74TH, 30 WEST—Large, well furnished room; private bath; shower; steam heat; $15.

75TH, 37 WEST (Apt. 2D)—Large, well furnished bed-living room, with or without kitchenette; private family; gentlemen preferred; reasonably priced; also smaller room; kitchen privileges. Susquehanna 9886.

76TH, 20 WEST—Opening newly furnished, decorated, three-small rooms; also Riverside.

76TH, 52 WEST (La Gloriette)—Beautiful floor; two front rooms; two gentlemen. Brent.

77TH (Cor. West End)—Large room, bath, kitchenette, suitable 2; also single.

78TH, 12 WEST—Large sunny room, twin beds; $15.

78TH, 162 EAST—(Cor. 1st Av.)—Attractive room, also small one; gentlemen; references.

78TH, 17 EAST (Vanderbilt Studios)—Small furnished studio, $40 monthly; hand room, bath, fireplace; steam heat; will furnish for monthly, delightful house; efficiently managed; maid, hall telephone service; 24 hour service on premises; ideally located in heart of city.

78TH, 22 EAST—FRATERNITY CLUBS BUILDING: a few rooms available for selected guests; college graduates are invited to use Collegiate Club in building; reference required; rates $14 to $20; transients, $2.50 upward.

78TH, 30 EAST—Unusually attractive single, near bath; large closet; excellent location.

79TH, 124 EAST—Beautiful, large double room with private bath; refined surroundings.

79TH, 140 EAST—Double, bath; single; reasonably desirable; references.

79TH, 148 EAST—Room, private bath, gentleman, paying guest; social references. Lexington 4900.

82D, 159 EAST—Gentleman can obtain beautifully furnished room, private bath, in gentleman's high-class, 6-floor, 2-bath apartment; new elevator building; references exchanged. Plaza 6132.

82D, 62 EAST—Large room, private bath; also single; permanent business people.

83D, 133 EAST—Beautiful Rooms for two, showers, telephone, steam, quiet; $16.

83D, 157 EAST—Newly furnished, charming, clean room; running water, bath; ideal location and surroundings.

87TH, 10 EAST—Room, bath, $21 weekly; room near bath, $15 monthly.

87TH, 41 EAST—Small, clean, comfortable, convenient; shower; for gentlemen; references.

87TH, 41 EAST—Small, clean, comfortable, convenient; shower; for gentlemen; references.

88TH, 36 EAST—One-two sunny rooms, bath, attractively furnished; desirable location.

90TH, 37 EAST—36 EAST 74TH, attractive sunny, large room, private bath; small room; steam; elevators; suitable 2; $9 up.

90TH, 52 EAST—Attractive large room, bath, adjoining private family; gentlemen; references; $18. 2d floor.

90TH, 254 WEST (Apt. 5)—3 rooms, together or single; private family; $12 each.

90TH, 79 WEST—Beautiful front room, with twin beds; $12 each.

92D ST., 11 EAST,
STRATFORD HOUSE.
Fireproof Residential Hotel.
Convenient to Shops and Theatres.
TRANSIENTS ACCOMMODATED.
Rooms, $2.50 up. Suites, $4 up.
SPECIAL RATES FOR STUDENTS.
Complete Hotel Service. Caledonia 4700.

92D (208-14 Lexington Av.)—Newly decorated single and double rooms; running water; steam heat; all conveniences.

92ND, 36 EAST—Attractive large room, private bath, single guest; telephone; reasonable.

92ND, 162 EAST—(Cor. 1st Av.)—Attractive room, also small one; gentleman; references.

92ND, 17 EAST (Vanderbilt Studios)—Small furnished studio, $40 monthly, delightful house; efficiently managed; maid, hall telephone service; 24 hour service on premises; ideally located in heart of city.

92ND, 22 EAST—FRATERNITY CLUBS BUILDING: a few rooms available for selected guests; college graduates are invited to use Collegiate Club in building; reference required; rates $14 to $20; transients, $2.50 upward.

92ND, 30 EAST—Unusually attractive single, near bath; large closet; excellent location.

92ND, 124 EAST—Beautiful, large double room with private bath; refined surroundings.

92ND, 140 EAST—Double, bath; single; reasonably desirable; references.

92ND, 148 EAST—Room, private bath, gentleman, paying guest; social references. Lexington 4900.

92D, 159 EAST—Gentleman can obtain beautifully furnished room, private bath, in gentleman's high-class, 6-floor, 2-bath apartment; new elevator building; references exchanged. Plaza 6132.

92D, 62 EAST—Large room, private bath; also single; permanent business people.

92D, 133 EAST—Beautiful Rooms for two, showers, telephone, steam, quiet; $16.

92D, 157 EAST—Newly furnished, charming, clean room; running water, bath; ideal location and surroundings.

93D, 10 EAST—Room, bath, $21 weekly; room near bath, $15 monthly.

93D, 41 EAST—Small, clean, comfortable, convenient; shower; for gentlemen; references.

93D, 41 EAST—Small, clean, comfortable, convenient; shower; for gentlemen; references.

93D, 36 EAST—One-two sunny rooms, bath, attractively furnished; desirable location.

93D, 36 EAST—36 EAST 74TH, attractive sunny, large room, private bath; small room; steam; elevators; suitable 2; $9 up.

93D, 52 EAST—Attractive large room, bath, adjoining private family; gentlemen; references; $18. 2d floor.

93D, 254 WEST (Apt. 5)—3 rooms, together or single; private family; $12 each.

93D, 79 WEST—Beautiful front room, with twin beds; $12 each.

93D, 162 EAST—(Cor. 1st Av.)—Attractive room, also small one; gentleman; references.

93D, 17 EAST (Vanderbilt Studios)—Small furnished studio, $40 monthly; hand room, bath, fireplace; steam heat; will furnish for monthly, delightful house; efficiently managed; maid, hall telephone service; 24 hour service on premises; ideally located in heart of city.

93D, 22 EAST—FRATERNITY CLUBS BUILDING: a few rooms available for selected guests; college graduates are invited to use Collegiate Club in building; reference required; rates $14 to $20; transients, $2.50 upward.

93D, 30 EAST—Unusually attractive single, near bath; large closet; excellent location.

93D, 124 EAST—Beautiful, large double room with private bath; refined surroundings.

93D, 140 EAST—Double, bath; single; reasonably desirable; references.

93D, 148 EAST—Room, private bath, gentleman, paying guest; social references. Lexington 4900.

93D, 159 EAST—Gentleman can obtain beautifully furnished room, private bath, in gentleman's high-class, 6-floor, 2-bath apartment; new elevator building; references exchanged. Plaza 6132.

93D, 62 EAST—Large room, private bath; also single; permanent business people.

93D, 133 EAST—Beautiful Rooms for two, showers, telephone, steam, quiet; $16.

93D, 157 EAST—Newly furnished, charming, clean room; running water, bath; ideal location and surroundings.

94TH, 10 EAST—Room, bath, $21 weekly; room near bath, $15 monthly.

94TH, 41 EAST—Small, clean, comfortable, convenient; shower; for gentlemen; references.

94TH, 41 EAST—Small, clean, comfortable, convenient; shower; for gentlemen; references.

94TH, 36 EAST—One-two sunny rooms, bath, attractively furnished; desirable location.

94TH, 36 EAST—36 EAST 74TH, attractive sunny, large room, private bath; small room; steam; elevators; suitable 2; $9 up.

94TH, 52 EAST—Attractive large room, bath, adjoining private family; gentlemen; references; $18. 2d floor.

94TH, 254 WEST (Apt. 5)—3 rooms, together or single; private family; $12 each.

94TH, 79 WEST—Beautiful front room, with twin beds; $12 each.

94TH, 162 EAST—(Cor. 1st Av.)—Attractive room, also small one; gentleman; references.

94TH, 17 EAST (Vanderbilt Studios)—Small furnished studio, $40 monthly; hand room, bath, fireplace; steam heat; will furnish for monthly, delightful house; efficiently managed; maid, hall telephone service; 24 hour service on premises; ideally located in heart of city.

94TH, 22 EAST—FRATERNITY CLUBS BUILDING: a few rooms available for selected guests; college graduates are invited to use Collegiate Club in building; reference required; rates $14 to $20; transients, $2.50 upward.

94TH, 30 EAST—Unusually attractive single, near bath; large closet; excellent location.

94TH, 124 EAST—Beautiful, large double room with private bath; refined surroundings.

94TH, 140 EAST—Double, bath; single; reasonably desirable; references.

94TH, 148 EAST—Room, private bath, gentleman, paying guest; social references. Lexington 4900.

94TH, 159 EAST—Gentleman can obtain beautifully furnished room, private bath, in gentleman's high-class, 6-floor, 2-bath apartment; new elevator building; references exchanged. Plaza 6132.

94TH, 62 EAST—Large room, private bath; also single; permanent business people.

94TH, 133 EAST—Beautiful Rooms for two, showers, telephone, steam, quiet; $16.

94TH, 157 EAST—Newly furnished, charming, clean room; running water, bath; ideal location and surroundings.

95TH, 10 EAST—Room, bath, $21 weekly; room near bath, $15 monthly.

95TH, 41 EAST—Small, clean, comfortable, convenient; shower; for gentlemen; references.

95TH, 41 EAST—Small, clean, comfortable, convenient; shower; for gentlemen; references.

95TH, 36 EAST—One-two sunny rooms, bath, attractively furnished; desirable location.

95TH, 36 EAST—36 EAST 74TH, attractive sunny, large room, private bath; small room; steam; elevators; suitable 2; $9 up.

95TH, 52 EAST—Attractive large room, bath, adjoining private family; gentlemen; references; $18. 2d floor.

95TH, 254 WEST (Apt. 5)—3 rooms, together or single; private family; $12 each.

95TH, 79 WEST—Beautiful front room, with twin beds; $12 each.

95TH, 162 EAST—(Cor. 1st Av.)—Attractive room, also small one; gentleman; references.

95TH, 17 EAST (Vanderbilt Studios)—Small furnished studio, $40 monthly; hand room, bath, fireplace; steam heat; will furnish for monthly, delightful house; efficiently managed; maid, hall telephone service; 24 hour service on premises; ideally located in heart of city.

95TH, 22 EAST—FRATERNITY CLUBS BUILDING: a few rooms available for selected guests; college graduates are invited to use Collegiate Club in building; reference required; rates $14 to $20; transients, $2.50 upward.

95TH, 30 EAST—Unusually attractive single, near bath; large closet; excellent location.

95TH, 124 EAST—Beautiful, large double room with private bath; refined surroundings.

95TH, 140 EAST—Double, bath; single; reasonably desirable; references.

95TH, 148 EAST—Room, private bath, gentleman, paying guest; social references. Lexington 4900.

95TH, 159 EAST—Gentleman can obtain beautifully furnished room, private bath, in gentleman's high-class, 6-floor, 2-bath apartment; new elevator building; references exchanged. Plaza 6132.

95TH, 62 EAST—Large room, private bath; also single; permanent business people.

95TH, 133 EAST—Beautiful Rooms for two, showers, telephone, steam, quiet; $16.

95TH, 157 EAST—Newly furnished, charming, clean room; running water, bath; ideal location and surroundings.

96TH, 10 EAST—Room, bath, $21 weekly; room near bath, $15 monthly.

96TH, 41 EAST—Small, clean, comfortable, convenient; shower; for gentlemen; references.

96TH, 41 EAST—Small, clean, comfortable, convenient; shower; for gentlemen; references.

96TH, 36 EAST—One-two sunny rooms, bath, attractively furnished; desirable location.

96TH, 36 EAST—36 EAST 74TH, attractive sunny, large room, private bath; small room; steam; elevators; suitable 2; $9 up.

96TH, 52 EAST—Attractive large room, bath, adjoining private family; gentlemen; references; $18. 2d floor.

96TH, 254 WEST (Apt. 5)—3 rooms, together or single; private family; $12 each.

96TH, 79 WEST—Beautiful front room, with twin beds; $12 each.

96TH, 162 EAST—(Cor. 1st Av.)—Attractive room, also small one; gentleman; references.

96TH, 17 EAST (Vanderbilt Studios)—Small furnished studio, $40 monthly; hand room, bath, fireplace; steam heat; will furnish for monthly, delightful house; efficiently managed; maid, hall telephone service; 24 hour service on premises; ideally located in heart of city.

96TH, 22 EAST—FRATERNITY CLUBS BUILDING: a few rooms available for selected guests; college graduates are invited to use Collegiate Club in building; reference required; rates $14 to $20; transients, $2.50 upward.

96TH, 30 EAST—Unusually attractive single, near bath; large closet; excellent location.

96TH, 124 EAST—Beautiful, large double room with private bath; refined surroundings.

96TH, 140 EAST—Double, bath; single; reasonably desirable; references.

96TH, 148 EAST—Room, private bath, gentleman, paying guest; social references. Lexington 4900.

96TH, 159 EAST—Gentleman can obtain beautifully furnished room, private bath, in gentleman's high-class, 6-floor, 2-bath apartment; new elevator building; references exchanged. Plaza 6132.

96TH, 62 EAST—Large room, private bath; also single; permanent business people.

96TH, 133 EAST—Beautiful Rooms for two, showers, telephone, steam, quiet; $16.

96TH, 157 EAST—Newly furnished, charming, clean room; running water, bath; ideal location and surroundings.

97TH, 10 EAST—Room, bath, $21 weekly; room near bath, $15 monthly.

97TH, 41 EAST—Small, clean, comfortable, convenient; shower; for gentlemen; references.

97TH, 41 EAST—Small, clean, comfortable, convenient; shower; for gentlemen; references.

97TH, 36 EAST—One-two sunny rooms, bath, attractively furnished; desirable location.

97TH, 36 EAST—36 EAST 74TH, attractive sunny, large room, private bath; small room; steam; elevators; suitable 2; $9 up.

97TH, 52 EAST—Attractive large room, bath, adjoining private family; gentlemen; references; $18. 2d floor.

97TH, 254 WEST (Apt. 5)—3 rooms, together or single; private family; $12 each.

97TH, 79 WEST—Beautiful front room, with twin beds; $12 each.

97TH, 162 EAST—(Cor. 1st Av.)—Attractive room, also small one; gentleman; references.

97TH, 17 EAST (Vanderbilt Studios)—Small furnished studio, $40 monthly; hand room, bath, fireplace; steam heat; will furnish for monthly, delightful house; efficiently managed; maid, hall telephone service; 24 hour service on premises; ideally located in heart of city.

97TH, 22 EAST—FRATERNITY CLUBS BUILDING: a few rooms available for selected guests; college graduates are invited to use Collegiate Club in building; reference required; rates $14 to $20; transients, $2.50 upward.

97TH, 30 EAST—Unusually attractive single, near bath; large closet; excellent location.

97TH, 124 EAST—Beautiful, large double room with private bath; refined surroundings.

97TH, 140 EAST—Double, bath; single; reasonably desirable; references.

97TH, 148 EAST—Room, private bath, gentleman, paying guest; social references. Lexington 4900.

97TH, 159 EAST—Gentleman can obtain beautifully furnished room, private bath, in gentleman's high-class, 6-floor, 2-bath apartment; new elevator building; references exchanged. Plaza 6132.

97TH, 62 EAST—Large room, private bath; also single; permanent business people.

97TH, 133 EAST—Beautiful Rooms for two, showers, telephone, steam, quiet; $16.

97TH, 157 EAST—Newly furnished, charming, clean room; running water, bath; ideal location and surroundings.

98TH, 10 EAST—Room, bath, $21 weekly; room near bath, $15 monthly.

98TH, 41 EAST—Small, clean, comfortable, convenient; shower; for gentlemen; references.

98TH, 41 EAST—Small, clean, comfortable, convenient; shower; for gentlemen; references.

98TH, 36 EAST—One-two sunny rooms, bath, attractively furnished; desirable location.

98TH, 36 EAST—36 EAST 74TH, attractive sunny, large room, private bath; small room; steam; elevators; suitable 2; $9 up.

98TH, 52 EAST—Attractive large room, bath, adjoining private family; gentlemen; references; $18. 2d floor.

98TH, 254 WEST (Apt. 5)—3 rooms, together or single; private family; $12 each.

98TH, 79 WEST—Beautiful front room, with twin beds; $12 each.

98TH, 162 EAST—(Cor. 1st Av.)—Attractive room, also small one; gentleman; references.

98TH, 17 EAST (Vanderbilt Studios)—Small furnished studio, $40 monthly; hand room, bath, fireplace; steam heat; will furnish for monthly, delightful house; efficiently managed; maid, hall telephone service; 24 hour service on premises; ideally located in heart of city.

98TH, 22 EAST—FRATERNITY CLUBS BUILDING: a few rooms available for selected guests; college graduates are invited to use Collegiate Club in building; reference required; rates $14 to $20; transients, $2.50 upward.

98TH, 30 EAST—Unusually attractive single, near bath; large closet; excellent location.

98TH, 124 EAST—Beautiful, large double room with private bath; refined surroundings.

98TH, 140 EAST—Double, bath; single; reasonably desirable; references.

98TH, 148 EAST—Room, private bath, gentleman, paying guest; social references. Lexington 4900.

98TH, 159 EAST—Gentleman can obtain beautifully furnished room, private bath, in gentleman's high-class, 6-floor, 2-bath apartment; new elevator building; references exchanged. Plaza 6132.

98TH, 62 EAST—Large room, private bath; also single; permanent business people.

98TH, 133 EAST—Beautiful Rooms for two, showers, telephone, steam, quiet; $16.

98TH, 157 EAST—Newly furnished, charming, clean room; running water, bath; ideal location and surroundings.

99TH, 10 EAST—Room, bath, $21 weekly; room near bath, $15 monthly.

99TH, 41 EAST—Small, clean, comfortable, convenient; shower; for gentlemen; references.

99TH, 41 EAST—Small, clean, comfortable, convenient; shower; for gentlemen; references.

99TH, 36 EAST—One-two sunny rooms, bath, attractively furnished; desirable location.

99TH, 36 EAST—36 EAST 74TH, attractive sunny, large room, private bath; small room; steam; elevators; suitable 2; $9 up.

99TH, 52 EAST—Attractive large room, bath, adjoining private family; gentlemen; references; $18. 2d floor.

99TH, 254 WEST (Apt. 5)—3 rooms, together or single; private family; $12 each.

99TH, 79 WEST—Beautiful front room, with twin beds; $12 each.

99TH, 162 EAST—(Cor. 1st Av.)—Attractive room, also small one; gentleman; references.

99TH, 17 EAST (Vanderbilt Studios)—Small furnished studio, $40 monthly; hand room, bath, fireplace; steam heat; will furnish for monthly, delightful house; efficiently managed; maid, hall telephone service; 24 hour service on premises; ideally located in heart of city.

99TH, 22 EAST—FRATERNITY CLUBS BUILDING: a few rooms available for selected guests; college graduates are invited to use Collegiate Club in building; reference required; rates $14 to $20; transients, $2.50 upward.

99TH, 30 EAST—Unusually attractive single, near bath; large closet; excellent location.

99TH, 124 EAST—Beautiful, large double room with private bath; refined surroundings.

99TH, 140 EAST—Double, bath; single; reasonably desirable; references.

99TH, 148 EAST—Room, private bath, gentleman, paying guest; social references. Lexington 4900.

99TH, 159 EAST—Gentleman can obtain beautifully furnished room, private bath, in gentleman's high-class, 6-floor, 2-bath apartment; new elevator building; references exchanged. Plaza 6132.

99TH, 62 EAST—Large room, private bath; also single; permanent business people.

99TH, 133 EAST—Beautiful Rooms for two, showers, telephone, steam, quiet; $16.

99TH, 157 EAST—Newly furnished, charming, clean room; running water, bath; ideal location and surroundings.

100TH, 10 EAST—Room, bath, $21 weekly; room near bath, $15 monthly.

100TH, 41 EAST—Small, clean, comfortable, convenient; shower; for gentlemen; references.

100TH, 41 EAST—Small, clean, comfortable, convenient; shower; for gentlemen; references.

100TH, 36 EAST—One-two sunny rooms, bath, attractively furnished; desirable location.

100TH, 36 EAST—36 EAST 74TH, attractive sunny, large room, private bath; small room; steam; elevators; suitable 2; $9 up.

100TH, 52 EAST—Attractive large room, bath, adjoining private family; gentlemen; references; $18. 2d floor.

100TH, 254 WEST (Apt. 5)—3 rooms, together or single; private family; $12 each.

100TH, 79 WEST—Beautiful front room, with twin beds; $12 each.

100TH, 162 EAST—(Cor. 1st Av.)—Attractive room, also small one; gentleman; references.

100TH, 17 EAST (Vanderbilt Studios)—Small furnished studio, $40 monthly; hand room, bath, fireplace; steam heat; will furnish for monthly, delightful house; efficiently managed; maid, hall telephone service; 24 hour service on premises; ideally located in heart of city.

100TH, 22 EAST—FRATERNITY CLUBS BUILDING: a few rooms available for selected guests; college graduates are invited to use Collegiate Club in building; reference required; rates $14 to $20; transients, $2.50 upward.

100TH, 30 EAST—Unusually attractive single, near bath; large closet; excellent location.

100TH, 124 EAST—Beautiful, large double room with private bath; refined surroundings.

100TH, 140 EAST—Double, bath; single; reasonably desirable; references.

100TH, 148 EAST—Room, private bath, gentleman, paying guest; social references. Lexington 4900.

100TH, 159 EAST—Gentleman can obtain beautifully furnished room, private bath, in gentleman's high-class, 6-floor, 2-bath apartment; new elevator building; references exchanged. Plaza 6132.

100TH, 62 EAST—Large room, private bath; also single; permanent business people.

100TH, 133 EAST—Beautiful Rooms for two, showers, telephone, steam, quiet; $16.

100TH, 157 EAST—Newly furnished, charming, clean room; running water, bath; ideal location and surroundings.

101ST, 10 EAST—Room, bath, $21 weekly; room near bath, $15 monthly.

101ST, 41 EAST—Small, clean, comfortable, convenient; shower; for gentlemen; references.

101ST, 41 EAST—Small, clean, comfortable, convenient; shower; for gentlemen; references.

101ST, 36 EAST—One-two sunny rooms, bath, attractively furnished; desirable location.

101ST, 36 EAST—36 EAST 74TH, attractive sunny, large room, private bath; small room; steam; elevators; suitable 2; $9 up.

101ST, 52 EAST—Attractive large room, bath, adjoining private family; gentlemen; references; $18. 2d floor.

101ST, 254 WEST (Apt. 5)—3 rooms, together or single; private family; $12 each.

101ST, 79 WEST—Beautiful front room, with twin beds; $12 each.

101ST, 162 EAST—(Cor. 1st Av.)—Attractive room, also small one; gentleman; references.

101ST, 17 EAST (Vanderbilt Studios)—Small furnished studio, $40 monthly; hand room, bath, fireplace; steam heat; will furnish for monthly, delightful house; efficiently managed; maid, hall telephone service; 24 hour service on premises; ideally located in heart of city.

101ST, 22 EAST—FRATERNITY CLUBS BUILDING: a few rooms available for selected guests; college graduates are invited to use Collegiate Club in building; reference required; rates $14 to $20; transients, $2.50 upward.

101ST, 30 EAST—Unusually attractive single, near bath; large closet; excellent location.

101ST, 124 EAST—Beautiful, large double room with private bath; refined surroundings.

101ST, 140 EAST—Double, bath; single; reasonably desirable; references.

101ST, 148 EAST—Room, private bath, gentleman, paying guest; social references. Lexington 4900.

101ST, 159 EAST—Gentleman can obtain beautifully furnished room, private bath, in gentleman's high-class, 6-floor, 2-bath apartment; new elevator building; references exchanged. Plaza 6132.

101ST, 62 EAST—Large room, private bath; also single; permanent business people.

101ST, 133 EAST—Beautiful Rooms for two, showers, telephone, steam, quiet; $16.

101ST, 157 EAST—Newly furnished, charming, clean room; running water, bath; ideal location and surroundings.

102D, 10 EAST—Room, bath, $21 weekly; room near bath, $15 monthly.

102D, 41 EAST—Small, clean, comfortable, convenient; shower; for gentlemen; references.

102D, 41 EAST—Small, clean, comfortable, convenient; shower; for gentlemen; references.

102D, 36 EAST—One-two sunny rooms, bath, attractively furnished; desirable location.

102D, 36 EAST—36 EAST 74TH, attractive sunny, large room, private bath; small room; steam; elevators; suitable 2; $9 up.

102D, 52 EAST—Attractive large room, bath, adjoining private family; gentlemen; references; $18. 2d floor.

102D, 254 WEST (Apt. 5)—3 rooms, together or single; private family; $12 each.

102D, 79 WEST—Beautiful front room, with twin beds; $12 each.

102D, 162 EAST—(Cor. 1st Av.)—Attractive room, also small one; gentleman; references.

102D, 17 EAST (Vanderbilt Studios)—Small furnished studio, $40 monthly; hand room, bath, fireplace; steam heat; will furnish for monthly, delightful house; efficiently managed; maid, hall telephone service; 24 hour service on premises; ideally located in heart of city.

102D, 22 EAST—FRATERNITY CLUBS BUILDING: a few rooms available for selected guests; college graduates are invited to use Collegiate Club in building; reference required; rates $14 to $20; transients, $2.50 upward.

102D, 30 EAST—Unusually attractive single, near bath; large closet; excellent location.

102D, 124 EAST—Beautiful, large double room with private bath; refined surroundings.

102D, 140 EAST—Double, bath; single; reasonably desirable; references.

102D, 148 EAST—Room, private bath, gentleman, paying guest; social references. Lexington 4900.

102D, 159 EAST—Gentleman can obtain beautifully furnished room, private bath, in gentleman's high-class, 6-floor, 2-bath apartment; new elevator building; references exchanged. Plaza 6132.

102D, 62 EAST—Large room, private bath; also single; permanent business people.

102D, 133 EAST—Beautiful Rooms for two, showers, telephone, steam, quiet; $16.

102D, 157 EAST—Newly furnished, charming, clean room; running water, bath; ideal location and surroundings.

103D, 10 EAST—Room, bath, $21 weekly; room near bath, $15 monthly.

103D, 41 EAST—Small, clean, comfortable, convenient; shower; for gentlemen; references.

103D, 41 EAST—Small, clean, comfortable, convenient; shower; for gentlemen; references.

103D, 36 EAST—One-two sunny rooms, bath, attractively furnished; desirable location.

103D, 36 EAST—36 EAST 74TH, attractive sunny, large room, private bath; small room; steam; elevators; suitable 2; $9 up.

103D, 52 EAST—Attractive large room, bath, adjoining private family; gentlemen; references; $18. 2d floor.

103D, 254 WEST (Apt. 5)—3 rooms, together or single; private family; $12 each.

103D, 79 WEST—Beautiful front room, with twin beds; $12 each.

103D, 162 EAST—(Cor. 1st Av.)—Attractive room, also small one; gentleman; references.

103D, 17 EAST (Vanderbilt Studios)—Small furnished studio, $40 monthly; hand room, bath, fireplace; steam heat; will furnish for monthly, delightful house; efficiently managed; maid, hall telephone service; 24 hour service on premises; ideally located in heart of city.

103D, 22 EAST—FRATERNITY CLUBS BUILDING: a few rooms available for selected guests; college graduates are invited to use Collegiate Club in building; reference required; rates $14 to $20; transients, $2.50 upward.

103D, 30 EAST—Unusually attractive single, near bath; large closet; excellent location.

103D, 124 EAST—Beautiful, large double room with private bath; refined surroundings.

103D, 140 EAST—Double, bath; single; reasonably desirable; references.

103D, 148 EAST—Room, private bath, gentleman, paying guest; social references. Lexington 4900.

103D, 159 EAST—Gentleman can obtain beautifully furnished room, private bath, in gentleman's high-class, 6-floor, 2-bath apartment; new elevator building; references exchanged. Plaza 6132.

103D, 62 EAST—Large room, private bath; also single; permanent business people.

103D, 133 EAST—Beautiful Rooms for two, showers, telephone, steam, quiet; $16.

103D, 157 EAST—Newly furnished, charming, clean room; running water, bath; ideal location and surroundings.

104TH, 10 EAST—Room, bath, $21 weekly; room near bath, $15 monthly.

104TH, 41 EAST—Small, clean, comfortable, convenient; shower; for gentlemen; references.

104TH, 41 EAST—Small, clean, comfortable, convenient; shower; for gentlemen; references.

104TH, 36 EAST—One-two sunny rooms, bath, attractively furnished; desirable location.

104TH, 36 EAST—36 EAST 74TH, attractive sunny, large room, private bath; small room; steam; elevators; suitable 2; $9 up.

104TH, 52 EAST—Attractive large room, bath, adjoining private family; gentlemen; references; $18. 2d floor.

104TH, 254 WEST (Apt. 5)—3 rooms, together or single; private family; $12 each.

104TH, 79 WEST—Beautiful front room, with twin beds; $12 each.

104TH, 162 EAST—(Cor. 1st Av.)—Attractive room, also small one; gentleman; references.

104TH, 17 EAST (Vanderbilt Studios)—Small furnished studio, $40 monthly; hand room, bath, fireplace; steam heat; will furnish for monthly, delightful house; efficiently managed; maid, hall telephone service; 24 hour service on premises; ideally located in heart of city.

104TH, 22 EAST—FRATERNITY CLUBS BUILDING: a few rooms available for selected guests; college graduates are invited to use Collegiate Club in building; reference required; rates $14 to $20; transients, $2.50 upward.

104TH, 30 EAST—Unusually attractive single, near bath; large closet; excellent location.

104TH, 124 EAST—Beautiful, large double room with private bath; refined surroundings.

104TH, 140 EAST—Double, bath; single; reasonably desirable; references.

104TH, 148 EAST—Room, private bath, gentleman, paying guest; social references. Lexington 4900.

104TH, 159 EAST—Gentleman can obtain beautifully furnished room, private bath, in gentleman's high-class, 6-floor, 2-bath apartment; new elev

Situations Wanted—Male.

Continued from Preceding Page.

ACCOUNTANT-TREASURER.

Young man, 29, requires position; best English education; army career; chartered accountant; four years as average adjuster, Wall St.; just returned from Europe; fair French, German; has good appearance and personality; highest business, social credentials. R 423 Times.

ACCOUNTANT-EXECUTIVE, CAPABLE BUSINESS AND OFFICE MANAGER. BROAD EXPERIENCE, PRACTICAL SYSTEMATIZER, GOOD APPEARANCE, PLEASING PERSONALITY, RELIABLE, MARRIED. RAYMOND 4708, OR WRITE M-270 TIMES.

ACCOUNTANT-OFFICE MANAGER. Degree; experienced management extensive office accounting department; well versed scientific features corporation subsidiary production, accounting, analytical financial reports, taxes; representative personality. A 501 Times.

ACCOUNTANT, ten years' experience as accountant, office manager and credit man: I seek responsible position and will produce satisfactory results. F 714 Times Downtown.

ACCOUNTANT, bookkeeper, young man, 21, desires position with future; bookkeeping experience 3 years evening college. Arnold, Drydock 0463.

ACCOUNTANT, C. P. A. (New York), former revenue agent; thoroughly experienced; willing to travel; salary secondary to opportunity. X 2008 Times Annex.

ACCOUNTANT, college, university graduate, experienced, opportunity and salary considered; local or New England concern suitable. E 100 Times.

ACCOUNTANT—Special investigations, audits, statements, expert standardizing accounting procedure. Friend, Caledonia 2515.

ACCOUNTANT; junior graduate bookkeeping, accounting experience, desires permanent connection. M 277 Times.

ACCOUNTANT, semi-senior, college graduate, desires permanent certified connection. A 467 Times.

ACCOUNTANT, 4 years' certified experience, college graduate, highly recommended. A 496 Times.

ACCOUNTANT, 4 year's experience; part time with accountants. M 234 Times.

ACTIVE MAN, in 40s, with long executive experience in retail and wholesale, desires connection. A 494 Times.

ADVERTISING SALESMAN, 30, thoroughly experienced producer, seeking live connection. A 482 Times.

AGENT, reliable, experienced, desires connection realty corporation, management. Conheim, 1,537 Lexington Av.

ARCHITECT, engineer, inspector, superintendent; all-round draftsman, experienced. 69 N. Y. Times Brooklyn Branch.

ATTORNEY,

30 years of age, practising, experienced in the law; teaching, writing and speaking, wants regular employment of any kind for several hours each day; highest references. 70 N. Y. Times Brooklyn Branch.

BOOKKEEPER, 28, 11 years' practical experience; can take complete charge; stenographer; typist, correspondent, excellent penman; references; a worker, not a shirker. M 268 Times.

BOOKKEEPER, 22, 5 years' office experience; complete charge; consider anything legitimate; references. M. D., 9,528 Avenue A, Brooklyn.

BOOKKEEPER-OFFICE MANAGER, 27, six years' diversified experience; Pace graduate; capable correspondent, all office details, J 265 Times.

BOOKKEEPER-ACCOUNTANT, import, export experience; full charge; experienced German correspondent; wants to better. Y 2385 Times Annex.

BOOKKEEPER-ACCOUNTANT, diversified experience, desires position of trust. K 914 Times Downtown.

BOOKKEEPER-TYPIST, 19; office; high school, Melrose 10459, Padgrec, 740 Trinity Av.

BOOKKEEPER, complete charge; extensive experience office details; highest references. M 231 Times.

BOOKKEEPER, complete charge, thoroughly competent; extensive experience; moderate salary. M 250 Times.

BOOKKEEPER-TYPIST, thoroughly experienced; finest references. Bensonhurst 7500. M 283 Times.

BOOKKEEPER, night position; anything legitimate; permanent or temporary; references. F 95 Times.

BOOKKEEPER-ACCOUNTANT, college graduate; capable secretary; 28; fully experienced. M 254 Times.

BOOKKEEPER, experienced, take entire charge office if desired. Allen, 1,746 Bedgwick Av.

BUILDER, age 35, seeks executive position with growing construction or engineering company; 20 years' experience. M 261 Times.

CLERK, cashier, bookkeeper, bill clerk, accurate, full charge office; from 10 A. M. or part time. A 512 Times.

COTTON-CONVERTER—Young man, 26, textile college graduate, 6 years' experience America and England. P 25 Times.

DRAFTSMAN, architectural, mechanical, good letter tracer; some experience; $25. Phone James, Beekman 4841, Drake School.

ENGINEER desires connection with banking house or financial institution to investigate and appraise public utilities, railroads, lands, &c. K 921 Times Downtown.

ENGINEER, chemical, 40, magnesite, organic, stains, dyes; moderate salary. M 264 Times.

EXECUTIVE—OFFICE MANAGER,

married, 35 years of age, thoroughly experienced accounting, credits, collections and sales, wishes to connect with firm offering future consistent with qualifications; for the past 10 years has been employed in executive capacity. K 920 Times Downtown.

EXECUTIVE, sales, advertising, organizing, accounting and general executive experience, open for proposition; can finance self. Telephone Republic 5444 or write H. B., 150-53 Hooper Av., Jamaica, N. Y.

EXECUTIVE or private secretary desires position; age 47. Elmore, 442 East 176th. Phone Tremont 0224 after 8 P. M.

FISHMAN desires to manage seafood department in public market; experienced; capable buyer; terms immaterial. M 244 Times.

HOTEL DAY CLERK, cashier, bookkeeper; 8 years' experience; references. A 513 Times.

HOTEL MANAGER, executive; thoroughly understands practical, successful management, front, back; presently engaged; available short notice. K 408 Times.

MAN, 33, refined, several languages, well read and traveled, seek legitimate employment; distinguished war record. A 506 Times.

MAN, 45 years, single, former packer, wants position with reliable firm. 75 N. Y. Times Brooklyn Branch.

MAN, 32, married, present employed as salesman stocks, desires change; salary. Box 2, 6,036 Cooper Av., Brooklyn.

MAN, 36, familiar office routine, desires sales opportunity. F 720 Times Downtown.

MANAGER, warehouse plant, 40, hustler, machinery, contractor's equipment, drugs, supplies; servicing, long experience; highest references. N 261 Times.

MULTIGRAUH OPERATOR or capable supervisor available; extensive experience at addressing machines, mimeograph, multicolor; energetic; references. M 238 Times.

OFFICE MANAGER, full charge, thoroughly experienced credits, collections. M 222 Times.

PAINTER, first-class; 12 years' experience carpenter; reference, Audubon 4587. Ernest Haughton.

PRINTING SALESMAN, experienced, energetic, desires connection with large concern. E 84 Times.

PRINTING salesman, controls good trade, reliable; straight salary, K 932 Times Downtown.

REAL ESTATE—management man, 26, connection with owner, builder; three years' experience; references; moderate salary. M 247 Times.

SALESMAN, 26 years, producer, 5 years road, South, Southwest; gifts, jewelry, notions, bridge novelties; large following departments stores, gift shops; references. A 450 Times.

SALESMAN, hosiery, underwear, possessing retailing customers, desires connection reliable wholesale concern; commission. P 330 Times.

SALESMAN, producer, high-grade specialties, wants new lines; Philadelphia, surrounding territory; have auto. P. O. Box 126, Philadelphia.

SALESMAN, building materials; experienced and well acquainted dealers, architects, contractors; up New York State. A 508 Times.

SALESMAN with car, local and travelling experience, open for good connection, preferably local. 75 N. Y. Times Brooklyn Branch.

SALESMAN, corsets, underwear, with following Jersey, Pennsylvania, local; car. P 379 Times.

SALESMAN, 23, neat, conscientious, desires good silk and cotton goods line for city trade. A 487 Times.

SALESMAN, married, experienced, knows drug, stationery, hardware trades thoroughly; E 120 Times.

SALESMAN, hosiery, underwear, with reputable firm; commission basis. M 240 Times.

SALESMAN, grocery, South American, desires connection with prominent firm; many years' experience. A 492 Times.

SALESMAN, conscientious, seeking reputable line; hustler; excellent references. A 516 Times.

Situations Wanted—Male.

SALESMAN, 36, experienced mercantile lines, possessing an unusual personality, Edgecombe 1817.

SALESMAN, 45, fancy goods, Southern States; 20 years' experience. O 96 Times.

SALES EXECUTIVE, young, 30, twelve years' experience; have handled and trained salesmen besides taking charge of territories; a forceful go-getter, with unusual possibilities; employed at present. P 378 Times.

SALES MANAGER, twenty years in paint line; capable of handling and training sales force; willing to entertain change of business. F 267 Times.

SALES PROMOTION.

Skillful correspondent, 30, married, active, aggressive, owns car; would prove valuable to established organization. A 1138 Times Harlem.

SECRETARY-STENOGRAPHER, experienced, good correspondent; assist executive; college graduate. E 91 Times.

SHIPPING, billing clerk, wishes position. Doscher, 103 Hawkstone St., Bronx.

STENOGRAPHER-CORRESPONDENT, Spanish, English; consular documents; experienced, best references, American, desires permanent connection; 600 Times.

STEWARD, manager, now employed; club experience 10 years. 1510 (N. Y. Times Newark, N. J.

VIOLINIST, South American; experienced. 2ito, 230 West 97th. Phone Riverside 4556.

YOUNG EXECUTIVE, 28, formerly buyer, export; proven ability qualifies me position trust, responsibility. F 711 Times Downtown.

YOUNG MAN seeks evening employment; experienced credits, collections, salesman, salesmanager, accountant, secretary, teacher of shorthand, typewriting, bookkeeping, correspondence, &c.; perhaps later invest modestly. 74 N. Y. Times Brooklyn Branch.

YOUNG MAN, 19, high school graduate, bookkeeping knowledge, typing, stock work; conscientious; A1 references. V 920 Times Downtown.

YOUNG MAN, hustler, experience drygoods following city, Connecticut, desires position; salary and commission basis. E 112 Times.

YOUNG MAN, 28, educated, experienced office, selling, all around, desires position; salary incidental to opportunity. M 251 Times.

YOUNG MAN, 28, desires position; good qualifications, wishes to make use of some selling ability. A 495 Times.

YOUNG MAN, 19, three years' bookkeeping experience, evening accounting student. Stagg 0077.

YOUNG MAN, 25, seeks position with future; intelligent, ambitious, initiative, neat appearance. K 928 Times Downtown.

YOUNG MAN, 20, neat, refined; part-time restaurant cashier or hotel clerk; best references. M 233 Times.

YOUNG MAN, technical school graduate, wishes electrical, mechanical futures. A 458 Times.

YOUNG MAN, 21, stock clerk, linen line; 3 years' experience; references. M 263 Times.

GRADUATE of Pratt Institute wishes technical work; mechanically inclined; willing to show his ability; age 21. Phone 1179W, Bronxville, N. Y., 42 Milburn St.

COLLEGE MAN, 22, speaking several languages; anything legitimate; references. A 507 Times.

COLLEGE STUDENT desires legitimate position Saturdays and Sundays. A 1140 Times Harlem.

See Instruction—Male for other Teacher and Tutor advertisements.

Help Wanted—Female.

ADVERTISING EXECUTIVE.

Fleishman's, of 26 North Pearl St., Albany, New York, a ready-to-wear women's apparel shop of the highest character, will be pleased to hear from advertising experts who have had Fifth Avenue experience; there is an opportunity for some one of exceptional merit who has creative ideas on institutional advertising to assume complete charge of our publicity; to this individual we can offer an attractive proposition; state full particulars in replying.

ASSISTANT CREDIT—Young lady with some experience in interviewing applicants for credit; good salary, steady position. Hecht Bros., 53 West 14th.

BOOKKEEPER'S ASSISTANT and stenographer, good handwriting; write giving age, experience and salary. Box 63, Realservice, 15 East 40th.

BOOKKEEPER, competent, preferably one with dress trade experience; good salary. R 214 Times.

CASHIER.

RETAIL STORE EXPERIENCE. AGE 18-25.

HOURS 12 NOON-9 P. M. $20 START AND TWO MEALS.

SCHRAFFT'S, 56 WEST 23D.

CASHIER—Refined young woman as cashier for high class swimming pool; hours 5:30 P. M. to midnight; salary $25 start; reply, stating age, experience and religion. W 826 Times Downtown.

CHRISTMAS CARD SALESLADIES. 50% commission selling beautiful boxes, 21 distinctive cards; also new idea personal greetings. Call, write for samples, Sunshine Art, 1,476 Broadway (42d), Room 706, Downtown Office, 154 Nassau, Beekman 7314.

CHRISTMAS CARD SALESWOMEN, part or full time; liberal commission; special box assortments; sample book free. Personal greeting cards suitable for business houses or individuals; full cooperation to right individuals. Call or write, Mark O. Prentiss, Hotel Senton, 37 East 27th St., New York.

CHRISTMAS CARD SALESLADIES. We have the most beautiful line in America, and we pay unusually large commissions; a salary to sell on spot; we deliver; full or part time. Call 9 to 7 at nearest office. Phone Rector 7177, or write Dept. "A" for sample book. PROCESS ENGRAVING CO., 25 Beekman St., Uptown Office, 55 West 42d St., Suite 1251, Brooklyn Office, 50 Court St., Room 608A.

CHRISTMAS CARD SALESPEOPLE.

Take orders now with America's Premier Line; 79 exquisite designs; beautiful envelopes; free verse transfer; big commissions daily; liberal bonus; $10 sample book free. Call or write Cambridge Press, Mgr. Arthur J. Gookin, 745 7th Av., Room 406, New York.

CHRISTMAS CARD SALESWOMEN. Earn unusually large commissions per hour taking orders; full or part time; sell a new kind of beautiful Christmas card never before shown; very lowest prices insure easy sales; unusually large commissions; sample book free. Metal Tone Art Publishers, Room 601, 6 Church St., New York.

CHRISTMAS card salesladies; earn big money selling $1 Rainbow Box Assortment; 21 distinctive Christmas cards; easy sales; 50% commission; experience unnecessary; part-full time. Call, write Rainbow Art, 19 Park Row, Uptown office, 1,441 Broadway (41st).

CHRISTMAS CARD SALESWOMEN—Large earnings selling $1 box assortments; 50% commission; 21 designs; exclusive line; guaranteed value $2.10; experience unnecessary. Ajax Greeting Card Co., 59 West 42d, Room 1246.

COMPTOMETER OPERATORS.

R. H. MACY & CO., INC.,

REQUIRE SEVERAL THOROUGHLY EXPERIENCED COMPTOMETER OPERATORS. APPLY FROM 9:30 TO 3:30 AT EMPLOYMENT OFFICE, 1ST BALCONY, WEST BUILDING.

CLERKS AND TYPISTS WANTED.

Metropolitan Life Insurance Company.

Girls, 17 years of age or over, wanted for permanent positions; no business experience required.

HOURS, 9 TO 4:30, SATURDAY, 9 TO 12.

LUNCHEON SERVED FREE.

Free classes in stenography, typewriting, comptometer operating, dictaphone operating and business English.

ADVANCEMENT IN SALARY AND POSITION MADE ON THE BASIS OF MERIT.

QUALIFIED APPLICANTS WILL BE STARTED IMMEDIATELY.

Apply any day between 9 and 4, Room 3, 3 Madison Av.

Help Wanted—Female.

CLERKS.

High school graduates, neat handwriting; experience unnecessary. Apply

AMERICAN TELEPHONE AND TELEGRAPH CO.,

195 Broadway, Room 816.

COUNSELOR, head, experienced, for high-class girls' camp. M 276 Times.

DENTAL NURSE, experienced, knowledge X-ray, laboratory, clerical. Box 78, 1,517 3d Av.

DESIGNER, thoroughly experienced on dolls' dresses; apply Thursday and Friday. Century Doll Co., 62 West 14th.

FITTER, accustomed to 5th Av. trade; experienced person only. Apply Saturday afternoon; Hamilton, 494 Madison Av.

FORELADY, experienced in finishing high-class toilet goods line, wanted by French perfume house; must be qualified to handle and train high-class factory help. Apply at 50 Columbia Heights, Brooklyn. Mr. Lossch.

FUR SALESWOMAN—Only the best in the business need apply; salary and commission. Aarons, 831 6th Av.

GIRLS

MAY SECURE IMMEDIATE EMPLOYMENT AS TELEPHONE OPERATORS IN MANHATTAN.

EMPLOYMENT OFFICE OPEN EVENINGS AND ON SATURDAY UNTIL 9 P. M.

AT

27TH ST., CORNER BROADWAY,

NEW YORK TELEPHONE COMPANY.

GIRLS, high school education, solicit for reputable cleaning and dyeing concern; commission basis; good opportunity. If interested, address Box 68, 129 Greenpoint Av., Brooklyn.

GIRLS to learn nursing; paid while learning; call immediately. Park Hospital, 4411 12th Av., Brooklyn.

GIRL, young, refined, in dental office; no experience necessary. R 271 Times.

GIRL for light factory work. Solar Laboratories, 423 East 24th.

GREETING CARDS inspection clerks; opportunity for advancement. Apply 20 East 13th St., 13th floor.

LADIES of culture and suitable appearance wanted to arrange for social contact in connection with the International Fur Fashion Show at the Grand Central Palace; commissions paid daily. Apply at Room 1020, Grand Central Palace, Mrs. Fulton.

LADIES work home or studio tint novelties; easy. Call 55 West 42d, Room 906.

MILLINER, experienced, capable of selling. 2,455 Broadway, Schuyler 0191.

MODEL, SIZE 16,

splendid opportunity, reliable, stylish young lady, full charge salesroom, fine tailored dresses; advancement to one who can qualify.

PETRILLO, INC.
246 WEST 38TH.

MODELS
with white hair.

Latest permanent wave will be given free to women with white, or almost white, hair by reliable manufacturer; no other compensation. Call today after 10 A. M. First come first served.

I. LEON CO., 38 EAST 30TH.

MODELS, MEDIUM HEIGHT, SIZE 16, FOR DRESSES; EXPERIENCED. MAX KURZROK & CO., INC., 550 7TH AV.

MODELS, INEXPERIENCED, SEE INSTRUCTION COLUMN. MAYFAIR MANNEQUIN ACADEMY.

MODELS, experienced coat models, size 16, attractive. Apply B. Schneider, 1,370 Broadway.

OFFICE ASSISTANT, knowledge of stenography; reply stating age, experience, salary. R 265 Times.

OFFICE WORKER, accurate at figures; wage $16. R 271 Times.

PUBLIC STENOGRAPHER, knowledge multigraphing, mimeographing; capable soliciting new business. M 278 Times.

SALESLADIES
FOR FRIDAYS AND SATURDAYS.

We have several vacancies in our shops located in Manhattan and Bronx for those thoroughly experienced in selling dresses at retail. Apply

LUCY LOU SHOPS.
370 WEST 35TH, CORNER 9TH AV.

SALESLADIES, over 23, ladies' wear, experienced, with following: $225 weekly drawing; advancement; also experienced and part time workers; commission. 38 West 32d, Room 705.

SALESLADY, with educational or office experience; $200-$1,000,000 corporation is advertising educational device extensively; liberal commissions and expense; exclusive territory. 25 West 43d, Room 907.

SALESLADY experienced on children's footwear. Apply Mr. Lavin I. Miller, 1,552 Broadway.

SALESLADIES, $3 a day as extras; experience unnecessary. Weisbecker, 270 West 125th.

SALESLADIES wanted, experienced in selling draperies. X 2025 Times Annex.

SALESLADY, experienced, wanted on gowns. Howard Shop, Inc., 2,217 Broadway.

SALESWOMEN.

PART TIME.

R. H. MACY & CO., INC.,

have vacancies in part-time positions for several active women of good appearance; hours 10:45 A. M. to 4:30 P. M. Apply from 9:30 to 3:30 at Employment Office, 1st Balcony, West Building.

SALESWOMEN PART TIME.

FREDERICK LOESER & CO., BROOKLYN,

HAVE OPENING FOR JUNIOR MARRIED WOMEN OF GOOD APPEARANCE FOR PART TIME SALES WORK FROM 12 TO 4 DAILY. APPLY EMPLOYMENT OFFICE MORNINGS.

SALESWOMEN, with pleasing personality, direct selling woman's wear; salary beginning $20 per week; opportunity for advancement. Grecian Company, 320 5th Av.

SALESWOMAN for exclusive lingerie and dress shop; must have first-class following; attractive offer. R 230 Times.

SECTION MANAGERS

FULL AND PART TIME.

R. H. MACY & CO., INC.,

have vacancies for several well-educated young women, 25 to 35 years of age, who are interested in management; must be tall and of good appearance. Apply from 9:30 to 3:30 at Employment Office, 1st Balcony, West Building.

SECRETARY-STENOGRAPHER, knowledge of simple bookkeeping required; good position for right person; state experience and all pertinent facts. F 721 Times Downtown.

SECRETARY, stenographer in building contractor's office in Elizabeth; state age, experience and salary desired. Y 2259 Times Annex.

SECRETARY, stenographer, wanted for occasional work. R 274 Times.

STENOGRAPHERS.

FREDERICK LOESER & CO., BROOKLYN.

HAVE OPENING FOR JUNIOR STENOGRAPHERS, OF GOOD APPEARANCE, HIGH SCHOOL GRADUATES WITH A YEAR OR TWO OF EXPERIENCE. APPLY EMPLOYMENT OFFICE MORNINGS.

STENOGRAPHER, good opportunity for capable young woman, age 18-25, downtown law office; efficiency and neatness preferred to legal experience; salary $27.50 and chance for early advancement if capable; apply own handwriting, stating age, education, religion and experience. V 916 Times Downtown.

STENOGRAPHER—Experienced young woman of recognized ability and pleasant personality; must be accurate and a fast typist; excellent opportunity in downtown growing organization; salary $30. Reply, giving full particulars, V 915 Times Downtown.

STENOGRAPHER AND GENERAL OFFICE ASSISTANT; STATE REFERENCES, EXPERIENCE AND SALARY DESIRED. 78 N. Y. TIMES BROOKLYN BRANCH.

STENOGRAPHER, experienced, general office work; must be neat, accurate; permanent position; open Saturdays until 5 P. M.; $25 to start. J. J. 441 Times.

STENOGRAPHER—Half day; knowledge of French preferable; $15 per week. Frank Y. M. C. A., 109 East 54th St.

STENOGRAPHER—Easy job, good work, $15 start. Exeter, 507 5th Av.

Help Wanted—Female.

STENOGRAPHER, some experience; salary $18 to start; small office; state age, religion and education. R 273 Times.

SWITCHBOARD OPERATOR, dial experience; busy hotel; good handwriting; $18. Call Weisbecker, 270 West 125th.

TELEPHONE—Young lady, about 17, to operate small monitor board together with other clerical duties; experience not necessary; good education, address; state religion and salary expected. F 708 Times Downtown.

TYPIST, experienced on bills and orders; must be rapid and accurate at figures; write stating age, references, salary expected. R 281 Times.

TYPIST and Stenographer—Young girl without experience; real opportunity for right party; $18 start. W 828 Times Downtown.

WAITRESSES WANTED, EXPERIENCED; APPLY 936 COLUMBUS AV.

WOMAN WANTED FOR TRAVELING POSITION.

representing COMPTON'S PICTURED ENCYCLOPEDIA; must be entirely unencumbered, with high school education, between ages 25 and 40; guaranteed income, bonus and transportation; one local vacancy.

F. E. COMPTON & CO.,
19 WEST 44TH ST.

WOMAN TO TRAVEL.

Unusual opportunity for educated, ambitious woman; railroad fare paid; previous business experience not important; position is with established national service organization paying liberal commissions and bonus. Mrs. E. L. Ward, 11 West 42d, Pennsylvania 9274.

WOMEN, steady work, taking orders on hosiery and lingerie; make big Christmas commissions; part or full time. Call Helix Co., 213 4th Av. (If you live near Newark, call Royal Crown Mills, 203 Market St., Newark.

WOMAN with secretarial training, living in the Bronx, to take charge of model house; real estate experience preferred. Mr. Wolff, Hafing & Blumenthal Realty Corp., 1,440 Broadway, Room 609.

WOMEN—Exceptional opportunity make big money selling household articles; salary and commission. 32 Union Square, Room 206.

X-RAY—Young woman with radiographic experience, as general assistant in physician's office. Dr. Saybolt, 35 Greenway Terrace, Forest Hills, L. I.

YOUNG LADY—Learn selling wholesale counter large Broadway firm; another, clerical work and some typing; good opportunity; nice associates; start $18. V 919 Times Downtown.

YOUNG LADIES with private school education to work part-time, promoting a well known social and sporting publication over the telephone; an exceptionally liberal commission. Mr. Lord, 444 Park Av.

YOUNG LADY, American, experienced in office management and bookkeeping with knowledge of stenography, to act as private secretary; salary to start $35; write stating education and experience. R 282 Times.

YOUNG LADY, knowledge of bookkeeping and typing, for surgical office; experienced preferred. Write Box 700, 148 Columbus Av.

YOUNG LADIES, sell silk hosiery, lingerie to friends, fellow-employes, &c., at less than store prices; excellent commission. Apply Helix Co., 213 4th Av.

YOUNG WOMAN, AGE 20-30, PLEASING APPEARANCE, TO WORK AS COAT CHECKER; HOURS 11:30 A. M.-3:30; GOOD SALARY. SCHRAFFT'S, 56 WEST 23D.

YOU CAN MAKE GOOD MONEY QUICKLY—AND

secure for yourself a permanent connection with the same group of bankers, business men and employees of the Russell Gardens and Kew Gardens famous.

You can sell our high-grade realty at startlingly low prices on terms within the reach of all. Besides liberal cash commissions we also pay extra moneys to our permanent salespersons. Experience unnecessary.

Call MIDHAMPTONS, New Equitable Life Building, 393 7th Av., Suite 614, opposite Pennsylvania Station. Ask for Miss Le Vay.

ATTRACTIVE TRAVELING POSITION.

Established publishing organization has opening for ambitious woman to travel; subscription work; railroad fare paid; guaranteed salary to start, with commission; permanent position; opportunity for advancement for qualified. Phone F. M. Ferguson, Caledonia 1211, for appointment.

Employment Agencies.

NATIONAL
EMPLOYMENT EXCHANGE,
Hudson Terminal Building,
30 CHURCH ST.

COMMERCIAL AND MISCELLANEOUS.

(B) Steno., engineering, small office....$23
Steno., railroad or traffic exp.....$25
Steno., type checks; good at detail.....$23
Typist, touch oper.; nice office.....$23
Brok. clerk, good addy.....$25
(C) Typist, knowl. Span.; H. S. grad.$20-$23
Asst. Bkpr., D. E. set; future.....$22
Steno., exp., businesslike.....$20-$25
Steno.-Secy., Long Island City.....$20-$25
Typist-Clerk, exp.....$22.50
Asst. Bkpr.-Typist, Times Square.....$20

OFFICE DEVICES.

Elliott-Fisher, billers, several.....$22-$25
Steno.-Switchboard Oper., receptionist...$25
Mon.-Switchboard Oper., receptionist....$17
Multigraph Oper., some exp.....$20
Burr. Bkpr., Bayonne, N. J.....$25

INSURANCE.

Polley Checker, Fire and Casualty...$25-$40
Bkpr.-Steno., gen. insur. bkge.....$30
Steno., small office; future.....$25
Steno.-Recept., good dept.....$22
Fire Policywriters (3) Brooklyn....$20-$28
Edlphone Oper., temporary.....$5 day
Typists, several; juniors.....$18
Jr. Clks., several very attractive openings;
2-4 yrs. H. S.; good hours; future.$15-$18

MANY OTHER OPENINGS.

ELSIE DIEHL AGENCY, INC.,
223 Broadway. Tel. Whitehall 3650.

Bkpr-steno., publishing office.....$35
Bkpr-steno., adv. agency exp.....$25
Bkpr-corres-typist, dress exp.....$20
Asst. bkpr-steno., midtown position.....$25
Bkpr-typist, Richmond Hill.....$15
Typist-biller, American, midtown.....$22
Typist, speak French, midtown.....$22
File clerk, printing, downtown.....$18
Telephone operator, midtown.....$18
Clerk-typist, ass'n, downtown.....$18
Graphotype op., American.....$22
Stenographer, food products.....$35
Stenographers, good positions.....$15-$30

PARTIAL LIST ONLY.

MAGNET BUSINESS SERVICE,
11 JOHN ST., 5th Fl. CORTLANDT 4067-8-9.

STENO., law, 20-22 yrs.....$30
STENO., trav. bureau.....$20
SWITCH OPER., typist.....$20-$23
TYPIST BILLER.....$18-$22
TYPIST, adding.....$18-$22
ELL. F. S. BILLER.....$20
COMPT. OPER., Bklyn.....$23-$28
Messengers, file clerks, typists, stenos, and beginners.....$13-$17

SHIELDS AGENCY,
11 JOHN ST., ROOM 11.

Steno.—secty., Spanish, English.....$40
Steno.—Public Utility, attractive office..$28
Statistical typists.....$23
Stencil cutter.....$22
Typists—beginners.....$18
Credit clerk—exp.—Bklyn.....$25-$28
Comptometer operators.....$23-$25
Clerks—beginners—H. S. grads.....$17-$18

ASSOCIATED PERSONAL BUREAU
20 Broad St., Room 1602. Hanover 9185.

SECY. STENO., college, publishers.....$35
SECY., college.....$35
SECY., exp., statistical.....$35
STENOS., various exp.....$25-$30
TYPISTS, brokerage exp.....$20-$30
UNDERWOOD BKPR.....$25-$30
JR. STENOS., TYPISTS, CLERKS, high school.

LOIS ANNE STONE, 32 BROADWAY:

Stenos., investment experience ....$40 bonus
Stenos., bond exp., small office $35
Stenos., learn brokerage .....$25-$30 bonus
TYPISTS, EXPERIENCED.....$25-$30
TYPISTS, BEGINNERS, FUTURES $18
CLERKS, BEGINNERS, FUTURE $18

MACKEY AGENCY, 505 5TH AV.

Clerk, college type, over 30, handle references, credits; resourceful, quick; adv. $35
Steno-secys (several), age 27-32; fine personality; unlimited opper .....$32.50-$35
Stenos, typists, clerks; best salaries.....$18

ROSE E. BOYD, 44 WALL ST.

Secy-Steno. (immediately available) 2 mos. in N. Y., probable cruise South Sea Isles; salary open.

OFFICE POSITION EXCHANGE,
200 Broadway, Room 608. Cortlandt 1989.

STENOS., age about 20.....$25
R. S. Moore Agency, 1,476 Broadway—2d.
Stenographers, $18-$25; bookkeepers, $25-$35; typists, clerks, switchboard, $15-$25.
STENOGRAPHER, electrical engineering, $35; advancement; good type American. Fulton Agency, 93 Nassau.
HORNEL AGENCY, 141 Bway., Room 1802.
Stenos., typists, clerks, H. S. G., many openings.
FOREIGN LANGUAGE BUREAU, 245 Bway.—Stenos., German, English, $25; English, Spanish.
ACORN AGENCY, 7 West 42d—Stenos., typists, clerks, addressograph, hostesses.

VOCATIONAL BUREAU, INC.,
210 West 40th St. Interviews 9-2.

Help Wanted—Female.

Employment Agencies.

HAMILTON
EMPLOYMENT SERVICE.

UPTOWN OFFICE,
342 MADISON AV., at 44th St.

DOWNTOWN OFFICE,
50 CHURCH STREET,
HUDSON TERMINAL BUILDING.

SECY.-STENO.—To Vice President; college education.....$35
SECY.-STENO.—Resident of Forest Hills or vicinity; radiograph X-Ray experience.....Open
SECY.-STENO.—Forest Hills.....$30
STENO.-EDIPHONE OPR.—34 hrs.....$30
SECY.-STENO. (2)—Publishing.....$30
STENO.—Legal, small office.....$30
STENO.—Small office, little experience necessary; H. S. Ed.....$22
STENO.—Import concern.....$25
STENO.-BKKPR.—Manufacturing.....$25
TYPIST—Statistical work; H. S. graduate; 4 years' experience.....$25
TYPIST—Billing experience.....$25
TYPIST-CLERK—Textile exp.....$23
TELEPHONE OPR.-TYPIST.....$23
UNDERWOOD BKKPR.....$23
GRAPHOTYPE OPR.—Uptown.....$25
STENO.—Travel bureau.....$20
STENO.-CLERK—Manufacturing.....$20
TYPIST—Public utility.....$20
RECEPTION CLK.—Nice hours.....$20
CASHIER—Shop; experienced.....$18
TYPIST—Handle Monitor bd.....$18
TYPIST—Legal; rapid.....$18
TYPIST—Billing; copy work, addressing, &c.; future.....$17
CLERK—File; H. S. education.....$17
STENOG.—Beginner; H. S. grad.....$17
50 CHURCH ST.; 242 MADISON AV.

PLYMOUTH
EMPLOYMENT SERVICE
(Known for years as "The Best Agency.")

245 Broadway—City Hall.
103 Park Av. (41st)—Grand Central.

STENOGRAPHERS.

STENO., accurate, personality.....$25
STENO., billing, statistical exp.....$25
STENO.—sec., Spanish dictation.....$25
SECY., knowledge chemistry.....$25
STENO., Dictaphone, some steno.....$20
STENO., files, uptown.....Open
STENO., Spanish, translate both.....$18

BOOKKEEPERS.

BKPR., knowledge plumb. trade.....$25
BKPR., full charge except, type.....$25
BKPR., capable, full charge.....$20
BKPR., clk., good at figures.....$25

TYPISTS.

TYP., check writer, accurate.....$18
TYP., speedy, accurate.....$18
TYP., biller, good opty.....$18

CLERKS.

CLK., file, some experience.....$17
CLK., some h. s. good type.....$18
CLK., file, beginner, opty.....$14
CLK., tall, 1 yr. h. s., lunch.....$12
CLK., (2), good writing, no exp.....$16

MACHINE OPERATORS.

ELL.-FISH., bkpr., good oper.....$22
ELL.-FISH., temporary.....$22
COMPT., efficient, accur.....$18
BKPR., Under., Wall St. exp.....Open
DICT., over 25, $30.....$25
ELL.-FISH., bkpr.-thoro. exp.....$25
KEY Punch, beginner, h. s.....$18

CALL EARLY FOR CHOICE POSITIONS.
OFFICES OPEN AT 8:30 A. M.
OPEN SATURDAY AFTERNOONS.

F. W. PETTIT PLACEMENT BUREAU,
100 WEST 42D ST.

HART BLDG., NEAR 6TH AV., 4TH FLR.

STENOS., legal, A1 firms.....$30-$35
Stenos., high school grads., rapidly growing firms; substantial increases (hrs. 9-5).....$20
Stenos. (many), textile exper.; sales dept.....$25
Stenos. (many), lead to secretarial.....$20-$22
Typists, H. S. grads., rapid and accurate, finest opp'y in city.....$20
Typists (many), neat; accurate.....$15-$20
Clerk, college grad., executive ability talking pictures; 2 increases yearly.....$25
Proofreader, college grad., fine opportunity.....$25
Clerk, nice position, good advancement...$18
BPR., American firm.....$22

PACE AGENCY FOR PLACEMENTS, INC.
225 BROADWAY, NEW YORK.

B'KPR., accountancy trained.....$30-$40
B'KPR.-Steno., full charge, B'klyn.....$35
STENOGRAPHERS, attractive positions, high grade organizations for well educated, young ladies, beginners and experienced.....$18-$30
EDIPHONE O'prs., well educated.....$30
TYPISTS-Clerks, h.s. graduates.....$18
TYPISTS, beginners, h.s. grade.....$16
TYPISTS, exped., capable.....$23-$25

C. D. OTTERSON & CO.,
11 Park Place. Room 209.

STENOGRAPHER, H. S. G., Pitman, exp.$20
STENOGRAPHER, H. S. G., beg., Pitm.$18
STENOGRAPHER, H. S. G., good speed, personality.....$26
TYPIST-CLERKS, H. S. G. oppor.....$22
TYPIST-CLK, some H. S., filing, gen'l.$18
TYPIST, some H. S., some exp.....$18
CLERKS, H. S. G., good oppor.....$16
CLERKS, H. S. G., temp., pleasant.....$18
CLERKS, some H. S., beg. reception...$16
COMPT. OPER., little knowl. typ.....$25

W. H. WOOD & CO.,
217 BROADWAY.

STENO.; reliable dry-goods firm.....$30
STENO.; tech. or Engin. exp.....$28
STENO.; little dict.; small office.....$23
STENO.; switchd. oper.; Brooklyn.....$23
STENOS. (5); capable, well refined.....$25-$28
TYPIST; C. P. A. experience.....$27
TYPIST; rapid; 5th Av. office.....$23
TYPIST; good background.....$18-$23
JR. CLERKS; dairy opp'ty.....$15-$16
COMPT., typist; good exper.....$25

SECY.-BKPR., estate exp. or knowledge horticulture helpful, beautiful estate. Mam. 640

SECY., eng. exp., fine Co., D. T.....$28
SECY., small off., little dictaphone.....$28
STENO., hrs. 9-4:45, attractive off.....$25
STENO., H. S. G., 21-30 yrs., pub.....$25
STENOS., 6 mos. to 2 yrs. exp.....$18-$20
TYPISTS, $18-$20; clerk, autograph.$22
CABLE CLERK, $145; F. C., BKPR.....$30

SECRETARIAL PLACEMENT BUREAU,
11 WEST 42D ST. SUITE 1000.

Secrys. for physicians, exp. unnecessary..$35
Secrys.-Steno., investments; small office..$30
Secty.-Stenos., college, small office.....$30
Secty.-Stenos., medical exp.....$30
Steno., dept. dtn.....$30-$35
Stenos., several nice appearing.....$25-$27
Typists, clerks, several.....$18-$25

METRO PERSONNEL SERVICE CORP.,
172 Madison Av. Caledonia 7819.

STENOGRAPHERS.....$25-$40
BOOKKEEPERS.....$25-$35
TYPISTS.....$18-$25
BURROUGH BOOKKEEPERS.....OPEN
CLERKS.....OPEN
WRAPPERS.....OPEN

PERSONNEL COMPANY, 198 BROADWAY.

SEC'Y-STENOS.; large-small offices.$25-$35
STENOS.; beginners; H. S. grads.....$18-$20
TYPISTS and typist-clerks (many).$18-$20
TYPIST; knowledge stenography.....$30
RECEPTIONIST; dept. store.....$23
MOON HOPKINS Operator

Help Wanted—Male.

Employment Agencies.

HAMILTON
EMPLOYMENT SERVICE.

UPTOWN OFFICE
342 MADISON AV., at 44th St.

DOWNTOWN OFFICE
50 CHURCH STREET.
HUDSON TERMINAL BLDG.

ADVERTISING MAN, age 25-30; technical education helpful.....Open
MERCHANDISE CONTROL CLK., $30
STOCKKEEPER-SHIPPING CLK., brok.....Open
PURCHASING CLERK, manufacturing necessary, A-1 firm.....$40
ELECTRICAL DRAFTSMAN, age 25; splendid opening, future.....$40
STENO.-SECY., newspaper office.....$30
SHIPPING CLK., wholesale grocery; experience essential.....$27
TYPIST-BILLING CLERK, railroad; expert hours 12-3 $30 A. M.....$25
SHIPPING CLK., age 20-25.....$28
BOOKKEEPER-TYPIST, Long Island resident; good penman.....$25
ACCOUNTS PAYABLE BOOKKEPR., upper Manhattan; resident.....$35
STOCK CLK., hardware exper.....$35
FANFOLD OPR., good firm.....$25
PACKER, silk firm.....$22
COLLEGE GRADUATES, train for executive positions.....$25
ASST.-BKKPR.-TYPIST, Bklyn.....$20
STENOGRAPHERS, many.....$20-$25
TYPIST (2), billing, copy work, &c.; home nights.....$20
CLKS., NEW OPENINGS DAILY.....$20
50 CHURCH ST., 342 MADISON AV.

F. W. PETTIT PLACEMENT BUREAU, 100 West 42d St., Mart Bldg., 4th floor, COME EARLY. SEE US FIRST.
C. P. A. Opens; Sr. Accts., pub. exp., $60 up. Semi-Sr. Accts., pub exp., $50. Jr. Accts., some pub. exp., $35. Accts., many, Brok. exp., $25 to $30. Sec. Stenos., exptl. oppty., $20-$40. Packer, cotton exp., $25. Marker, free hand, $25. Bkpr.-Accts., teacher, exp., $25. 2 home nights.....$20
BOYS.....BOYS.....BOYS
Many openings. Office boys, messengers, Jr. stenos., shippers and stock clerks. Sal., $12-$20. 20 stock clerks wanted, $14. See Mr. Naylor.

MAGNET BUSINESS SERVICE
11 JOHN ST., 9th fl. CORTLANDT 4067-8-9.
SEVERAL ACCTS., C. P. A. FIRMS...Open
COLLEGE GRADS., past 1 yrs.....Open
ACCTS., from 3 mos. to 3 yrs. exp.....$30
ACCTS., age 25; good educ.....$30
ORDER CLERK, com'l firm o'town.....$30
A. R. BKKPR., L. I. City.....$30
BKKPR., INS.....$28
ACCTS. CLK., age 22, exp.....$25
JR. CLK., good penman.....$20

OFFICE EMPLOYMENT AGENCY, INC., 11 WEST 42D. ROOM 1808.

Man, knowl. letters of credit, English money, open; teller, Bronx bank, $1,800; packer, crate exp., $25; sheet writer, parcel post, 423; steno. P. E. exp., $35; mech. engr., $50; bkper.-typist, $30.

UNIVERSAL PERSONNEL BUREAU, 347 Madison Ave. at 44th St. Suite 812.
Teller, $3,000. Mem-Hopkins coop., $25; fan fold opers., $25 up; stenos., $30; clerks, $18; Burr. bkpr., acct; statement oper., night watchman (bank); boys and messengers, $14-$17.

J. FRANK CORNELIUS, 141 BROADWAY.
M. E. Grad., estimating.....$60
M. E. Grad., specifications.....$60
Draftsman, structural steel, piping, &c...$60
Bkprs., under 30, single.....$30-$35
Collector, elderly, $22; clerks.....$15-$18

ACORN AGENCY, 12 JOHN ST.
Accountants, juniors to C. P. A's.....$30-$90
Auditor, hotel, single; maintenance.....$50
P. & S. Clerk, Underwood Miller.....$35
Steno., beginner, oppor. for young man...$25
Young man, insurance opportunity.....$17

METRO-PERSONNEL SERVICE CORP., 112 Madison Av. Caledonia 7810.
TYPIST, knowledge of steno.....Open
CLERKS.....$20-$35
BOYS.....$15 up

VOCATIONAL BUREAU, INC., 120 West 42nd St. Interviews 9-2.
COLLEGE MEN.
All under 30; executive positions with 5th Av. stores; $30-$35.

SCHARF, 145 WEST 45TH.
ACCT. exp., member, opp.....$150 mo.
STENO., exp., chance adv.....$130 mo.

ATLAS AGENCY, 200 BROADWAY.
BROKERAGE, margin clerks, $20-$25.
P. S. Blotter, Underwood machine, $25.

OFFICE POSITION EXCHANGE,
200 Broadway, Room 808. Cortlandt 1939.
BOYS, salaried to $18

42D ST. AGENCY, WEST 42D.
Bookkeepers, $30; stock clerk, boys, $18.

Instruction—Male.

ARE YOU
A CLERK OR BOOKKEEPER
earning $25 per week?

WOULD YOU LIKE TO BE AN
ACCOUNTANT
earning $3,000 to $6,000 per year?

Are you satisfied to stay in the same old rut year after year, facing demotion rather than promotion? Changing jobs does not give the desired result for your value to business has remained the same.

Let us outline a plan where your future is insured, with an opportunity to enjoy more of the good things in life.

Previous knowledge of bookkeeping is not necessary. Call, phone or mail this coupon for

FREE 64-PAGE BOOKLET.

LA SALLE EXTENSION UNIVERSITY,
9 EAST 41ST ST., DEPT. T. A.
MURRAY HILL 5018. OPEN EVENINGS.
Brooklyn Office, 1 DeKalb Av. Triangle 6810.

NAME .....

ADDRESS .....

ACCOUNTANCY.
Are you interested in training for the C. P. A. certificate or for an executive position as Controller, Treasurer, Office Manager or Private Secretary? If so, investigate the profession of Certified Public Accountancy. Write or telephone Whitehall 5100 for copy of helpful booklet, "Your Market Value."
Pace Institute 225 Broadway, New York.

STOP "DRIFTING."
Put your talents to work. The Morton Method gives you a practical chart of your true abilities; thousands guided to success; preliminary interview free. Call, write or phone for free booklet "P."
MORTON INSTITUTE, INC.,
Bar Bldg., 36 W. 44th St. Vanderbilt 2562.

HOTELS NEED TRAINED MEN—Nation-wide demand for high-salaried executives; past experience unnecessary; we train you by mail and put you in touch with big opportunities everywhere; write at once for particulars. Lewis Hotel Training Schools, Desk 118, Washington, D. C.

CIVIL ENGINEER teaches mathematics, drafting, architecture, mechanical, structural, surveying, prepares aviation, civil service engineering positions. Mondell, 1,440 Broadway.

DRAFTING instruction, architectural, mechanical, structural, also mathematics thoroughly taught; days or evenings; small cost. Drake Schools, 154 Nassau St., or 9,083 Sutphin Blvd, Jamaica.

DRAFTING (structural, architectural, mechanical), surveying, mathematics. Cooper Union and Civil Service preparation; moderate fees; free trial. Marcy School, 196 Marcy Av., Brooklyn. Stagg 8346.

$50 TO $250 WEEKLY.
Learn motion picture portrait and commercial photography; free book "P." N. Y. Institute of Photography, 10 West 33d.

Sales Help Wanted—Male.

ADVERTISING SALESMEN—Here is an opportunity to join one of the largest organization of its kind in America; previous experience in advertising not necessary as we can quickly instruct you; commission, paid at once; any man with some selling experience can qualify; must be willing to travel. Phone Mr. Thain, Caledonia 8303, for appointment.

ADVERTISING SALESMEN—You can make large daily commissions if you act quickly; sell Christmas decorating article to chain stores, department stores, &c.; new idea; no competition; territory going fast; write for particulars. Echo Adv. Service, Atlanta, Ga. 502 Walton Bldg.

ADVERTISING SALESMAN, special proposition for; experienced cut salesman in which he earns $40 on each order, selling new advertising service to retail merchants; exclusive and productive Midwest and other out-of-town territory assigned; commission only. Phone Whitehall 9494, Ext. 7.

AUTO SALESMAN.
High grade automobile salesman to sell Packard automobiles; drawing account and commission. See J. A. Gerrish, manager, P. J. Carlyle Co., Inc., 906 Bushwick Av., Bushwick 7800.

AUTOMOBILE SALESMAN, for used car department of prominent dealer; commission only. Klinger Brothers, Nash dealers, 1,866 Jerome Av. (175th).

AUTOMOBILE SALESMAN—A new Studebaker dealer on Columbus Circle requires several experienced salesmen; salary or commission. Mr. Smith, 2,806 Broadway.

BANK STOCK
SALESMAN.

CLEAN-CUT, PROGRESSIVE MAN, WHO IS WILLING TO UTILIZE HIS TIME AND ENERGY IN THE SALE OF A MERITORIOUS INVESTMENT THAT WILL ESTABLISH FOR HIM A CLIENTELE AND EARN A LUCRATIVE COMMISSION, WITH PROSPECTS FOR MANAGERIAL APPOINTMENT; WE LIVE LEADS FURNISHED.

LAWRENCE GREGORY & CO., INC., 101 5th Av. New York City.

SUITE 1015.
MURRAY HILL 1070.

CALL IN PERSON OR PHONE.

Sales Help Wanted—Male.

CHRISTMAS CARD SALESMEN.
We have the most beautiful line in America, and we pay unusually large commissions daily; cards sell on sight; we deliver; full or part time. Call at 7 Park Place, office; Plaza Rector 3178. Or write Dept. A. for sample book.
PROCESS ENGRAVING CO., 20 Church St. Uptown Office, 25 West 42d St. Suite 1201. Brooklyn Office, 50 Court St., Room 606.

CHRISTMAS CARD SALESMEN.
Earn unusually big commissions per hour taking orders; full or part time; sell a new line of beautiful Christmas cards never before shown; very largest prices insure easy selling; samples book free. Metal Tone Art Publishers, Room 801, 1 Church St., New York.

CHRISTMAS CARDS SALESMEN—Earn big money selling $1 rainbow box assortment; 25 distinctive Christmas cards; easy sales; 50% commission; experience unnecessary; part-full time. Call-write Rainbow Art, 15 Park Row, Uptown office, 1,441 Broadway (41st).

CHRISTMAS CARD SALESMEN—Large earnings selling $1 box assortments; 50% commission; 21 designs; exclusive line guaranteed; value $2.10; experience unnecessary. Ajax Greetings Card Co., 65 West 45th, Room 1246.

CHRISTMAS CARD SALESMEN.
80% commission selling Sunshine Boxes, 21 distinctive cards, also new line personal greetings; call, write for samples. Sunshine Art, 1,476 Broadway (42d). Room 706, Downtown Office, 354 Nassau. Beekman 7314.

DRESS SALESMAN
For North and South Dakota, Nebraska, Minnesota.

Prominent popular priced dress house desires high-class man to handle its $10.75 and $16.75 line; must be a live wire.

Apply by letter, giving details of experience; commission and drawing. Box 497, 228 West 42d.

DRESS SALESMAN
FOR NEW ENGLAND.

Prominent popular price dress house desires high-class man to handle its $10.75 and $16.75 line; must be a live wire.

Apply by letter, giving details of experience; commission and drawing. Box 498, 228 West 42d.

FLOOR COVERING SALESMEN.

Experienced men on contracts for carpets, linoleums, rubber tiling; unusual opportunity for capable men; salary and commission.

CALL CONTRACT DEPARTMENT.

BLOOMINGDALE BROS., INC., 59TH ST. AND LEXINGTON AV.

FUR SALESMAN—Only the best in the business need apply; salary and commission. Aarons, 851 8th Av.

MEN'S CLOTHING SALESMAN, experienced, for Jersey City store. Apply Waldstein Bros., 440 Broadway, Bayonne, N. J.

NOTION SALESMEN.
Salesmen with drug and department store following to sell our line of hair nets and allied lines on new attractive basis; commission to start; those who will produce will have opportunity to join our regular force and sell additional lines. Hyman & Oppenheim, 105 East 16th.

RADIO SALESMEN
with dealer-following in Long Island, Brooklyn, Westchester, New Jersey, for distribution of nationally advertised sets and accessories; excellent commission proposition; give full details. R 287 Times.

REAL ESTATE HOUSE SALESMEN
with experience, for A1 Bronx subdivision in Pelham Parkway section selling "Fifty Feature Homes"; men with cars preferred; salary and commission to those who qualify. Mr. Voith, Harris & Blumenthal Realty Corp., Room 606, 1,440 Broadway.

REAL ESTATE SALES MANAGER.

who is now employed in the real estate field and is selling on the usual commission arrangement can greatly increase his earnings by assuming a more responsible position which we have to offer. Call Canal 4933 for appointment

SECURITY SALESMEN—To high-grade men, experienced or otherwise, we offer opportunity to handle securities of institution which has specialized in financial field 25 years; full co-operation; leads; A-1 commission basis. Frothingham Kelly Co., 111 Broadway.

SECURITIES AND SPECIALTY MEN to cover direct leads, new, sure buyer; single, club memberships FREE with a game to purchase; no canvassing. Captain Warren, Affiliated, 45 West 45th.

SEWING MACHINE MEN—We have several openings for men who have had experience as salesmen, service men or collectors with a sewing machine concern; must have car; salary. Call 8:30 A. M., White Sewing Machine Co., 224 Livingston St., Brooklyn.

SALES MANAGER of national manufacturing company in building commodity will be in new York today for the purpose of selecting two high-grade specialty salesmen to cover territories just out of Eastern Division.

ONLY MEN who can show successful sales record or closing exclusive dealers in these lines, who have required intensive type of selling, particularly intangibles, and are accustomed to close their business on initial interview will be considered.

THE MEN SELECTED will be given an opportunity of joining a high grade organization with satisfactory drawing account and earnings that will be highly profitable. Mr. Turner, Prelle Hotel, Broadway at 29th, Room 418.

SALES MANAGER FOR PHOTO-ENGRAVER.
We wish a man sensitive to fine craftsmanship to represent us with commercial buyers; man now selling printing trade preferred; salesmanship by contact rather than "high pressure" selling; methods toward constructive advisory methods; buyers are easy to see and success will spring not from electric selling talks but from sound ideas, helpful advice and service; salary. T 415 Times.

SALESMEN-MANAGERS.
Most active field in town; biggest commission; experienced men work direct mail leads exclusively; special discount awards; prizes; weekly checks clinches sales first call; country club membership with camp sites; perfect set-up; wonderful kit; investigate immediately.
AMERICAN COUNTRY CLUBS, INC.,
45 WEST 45TH ST. 4TH FLOOR.

SALESMEN—RADIOS.
experienced, to sell on floor for one of Brooklyn's largest radio stores; exceptionally good salary and commission; steady all-year-round position; backed by tremendous newspaper advertising and other appropriations for sales promotion. Udko, 224 Flatbush Av., Brooklyn.

SALESMEN, one with car for Northern New Jersey, one without for city; quarter century old firm, largest of type, advertising campaign now on; we furnish leads; commission; small order repeats; sanitary products line sold to manufacturers, institutions. Watkins 9133.

SALESMEN
wanted, 3 experienced security customers telephone men, leads furnished; liberal commissions arrangement. Ask for Mr. Joseph, 4th floor 49 Broadway.

SALESMEN (biscuits), experienced calling on retail grocery and confectionery trade; established route; Brooklyn residence preferred; commission. Mutual Biscuit Co., 980 East 180th.

SALESMEN, experienced real estate closers are wanted to sell the best club membership deal in town; biggest commissions; mail leads. Captain Bill Sweeney, 4th floor, 45 West 45th.

SALESMEN—Specialty men, convincing talkers with personality, to sell display fixtures used in every retail store; drawing account, commission. Universal Fixture Corp., 135 West 23d St.

SALESMEN—College or high school graduates not interested in the size of drawing account but in ultimate earnings, commission basis, to sell unique automobile delivery service. X 2022 Times Annex.

SALESMAN with acquaintance among retail confectioners and soda fountain trade in the metropolitan district; food supplies; liberal commission. Replies treated confidentially. W 824 Times Downtown.

SALESMEN, with car, part glance, living on Long Island; high type of the prospects; salary or drawing account; prefer married men about 25 years. Mr. Roggenberg, Ampico Hall, 146-10 Jamaica Av., Jamaica, L. I.

SALESMEN, newspaper Advertising solicitors employed; daily newspaper; exceptional opportunity for live men; commission. Apply 9 to 10 A. M. only. Mr. Page, 366 East 148th.

SALESMAN, experienced real estate and investment; chance for top commission and overwriting leads; damp site club membership deal; GOING BIG. See Captain Pierce, Affiliated Country Clubs, 45 West 45th.

SALESMAN wanted to sell exhibition space for the International Fur Show; commission daily. Call 8-4 all week, 1020 Grand Central Palace.

SALESMEN, by Long Island broadcasting station, to sell time; commission basis. Call between 1 and 2 P. M., 43-30 58th St., Woodside, L. I.

SALESMAN wanted, sell space at the International Fur Show; commissions paid daily. Room 1020 Grand Central Palace.

Sales Help Wanted—Male.

SALESMAN.
AN ESTABLISHED DOWNTOWN FINANCIAL INSTITUTION REQUIRES THE SERVICES OF A SUCCESSFUL MAN CAPABLE OF REPRESENTING RESPONSIBLE INTERESTS.
THE POSITION OFFERS IDEAL ADVANTAGES TO A MAN OF POSITIVE PERSONALITY WHO HAS SALES INSTINCT AND EXECUTIVE CAPACITY UPON THESE CONDITIONS AND HIS ABILITY TO HOLD A POSITION OF REAL RESPONSIBILITY HIS APPLICATION WILL BE GIVEN LARGEST JUDGMENT.
HE MUST BE A MAN OF REASONABLE BUSINESS MATURITY, WITH DEMONSTRATED EARNING ABILITY AND A CAPACITY TO CONTACT WITH A SUCCESSFUL CLASS OF BUSINESS MEN.
THE BASIS ON WHICH THIS OPPORTUNITY IS MADE MAY AFFIRMATIVE COMMENT IN SOME OF THE MOST CONSERVATIVE AND RESPECTED CIRCLES OF FINANCE IN THE STATE. THE SECURITIES OF WHICH THE PRESENT OFFERING IS A PART IS OF SUCH TIMELY IMPORTANCE AND THE OPPORTUNITIES OF REALLY LARGE COMMISSION EARNINGS IN ADVANCEMENT ARE SO UNUSUAL THAT THE OPENING FRANKLY MERITS THE IMMEDIATE INTEREST OF THE BEST EQUIPPED SALESMEN IN THE COUNTRY. THIS COMPANY EMPHATICALLY DOES NOT INVITE APPLICATION FROM ANY MAN WHO DOES NOT SEEK A PERMANENT POSITION OR WHOSE PERSONALITY AND BUSINESS EXPERIENCE DO NOT FIT HIM TO REPRESENT A HOUSE OF POSITION WHICH NUMBERS AS CLIENTS LEADING MEN OF BUSINESS IN THIS CITY.
ADDRESS YOUR APPLICATION WITH YOUR TELEPHONE NUMBER TO T 863 TIMES DOWNTOWN.

SALESMEN—EXCEPTIONAL EXECUTIVES
to join our company permanently.
We require men of unusual ability, who have earned $5,000 or more annually.
In January we expect our new factory to be in full production and we will add a general sales manager, four district sales managers, five traveling salesmen, one local salesman, one assistant manager and a salesman for South America to our permanent sales force.
Men selected for these positions will be given a liberal salary and also an interest in the company, according to attractive arrangement (without investment).
Definite written contracts made now.
Until factory is ready these men will sell our common stock on commission basis; company now four years old; excellent reputation and credit; electrical line; these openings are worth the attention of every man with definite business attainments who desires to attain independence.
Call before 1 P. M. or write
H. A. BRINKERHOFF, 171 Franklin St.

SALESMEN.
Experienced salesmen to follow direct written inquiries, leads which will take you to interested prospects. Splendid opportunities available particularly in Manhattan, Brooklyn, Queens and New Jersey. The benefit of more than 2,000,000 school children have bought The Book of Knowledge. Liberal commission basis. A logical but unusual sales appeal and a sales method which gets orders. We are doing 40% more business than last year. See Mr. E. P. Jackson, Room 600, 6th floor, 2 West 45th St.

SALESMEN.
To follow up leads furnished by our clients; a number of our customers will also be giving to men who have earned in excess of $250 a week; preference given to men over 30, who have sold stocks, bonds, real estate or other high priced specialties; managers for additional branch offices, which we are opening, will be chosen from these men; this is the best season for the sale of unfermented grape products and full commission on re-orders gives ample assurance of permanency of income.
DIAMOND GRAPE PRODUCTS CO.,
152 West 42d. Suite 1222.

SALESMEN
FOR NEW YORK STATE, NEW ENGLAND, NEW JERSEY and Southern Atlantic States, as well as Greater New York City; all territory virgin; great direct sales campaign now on; product sells on one call. BIG commissions PAID DAILY. Full protection on repeats. Prominent Live salesmen desiring to share average earnings and immediate payment need look no further if they can qualify as to appearance, &c. RENAULT WINE TONIC. Apply in person only.

L. N. RENAULT & SONS, INC.
Suite 734-5. 11 West 42d St.

SALESMEN
WITH CAR.
Splendid opening in metropolitan and outside territories often an unusual opportunity to sell to retail food stores a profit-earning machine nationally used and endorsed; commission basis with drawing account.
SALES MANAGER.
Suite 303-4. 220 Park Av.

SALESMEN—MEN'S CLOTHING.

FREDERICK LOESER & CO., BROOKLYN.
WANT THOROUGHLY EXPERIENCED MEN'S CLOTHING SALESMEN. APPLY EMPLOYMENT OFFICE, MORNINGS.

SALESMEN.
High-class men to connect with a new novelty concern, high-class proposition, calling on department stores, furniture stores, gift and art shops; steady work and all repeat orders; applies for every district; commission. Call 502 11th Av. between 9 and 5 from Thursday until Saturday.

SALESMEN—OVER 28.
One order daily on our publication gives unusually large income; we are publishers of national reputation; sales policy provides unusual entree; qualified leads from national advertising; exclusive territory free to take outside territory; commissions advanced; easy-to-qualify bonus; financial assistance given. Mr. Beckham, 30 West 47th.

SALESMEN wanted, residing in Queens, by reliable company opening new territory in Queens to sell a solid domestic fuel, not oil or coal, but a product that saves the buyers money and makes them repeat; compensation, salary and commission on new and repeat orders; we pay men about $60 a week who will appreciate a steady position, with a prospect of good future earnings. For interview write Y 2490 Times Annex.

SALESMEN, LOCAL AND TRAVELING.
Men who have earned $5,000 and up; exclusive territory for industrious, earnest workers; sell our famous imported, unfermented wine grape juice; 30 per cent. commission paid daily; add on products, provides steady income; chance for executive future for those who qualify. 55 West 42d St., Suite 752.

SALES MANAGER.

We need a real estate sales manager who is qualified to take charge of an exceptional development. The right man will make much more than usual commissions arrangement. Call 525 Broadway, 2d floor.

SALESMEN selling on better-grade cigar stores, jewelers, druggists, art shops and stationers in metropolitan district and New Jersey, to handle as side line a cigar lighter that is different; commission; must have unquestionable character and ability. P. O. Box 44, Station O.

SALESMEN — Several good, conscientious workers are assured of a substantial increase in income every year; men and women in every walk of life are eligible; ours unusually fine proposition; accident protection; commission basis. Apply Room 1,011, 225 Broadway, New York City.

SALESMEN with car, investigate this fast-growing manufacturing company selling to well-known users; we help you earn substantial commissions and bonus from start; no canvassing. Telephone Mr. Flanegan. Mott Haven 5862.

SALESMAN-COLLECTOR,
with car; excellent opportunity for advance with growing baking metal product concern, rated AAA1; lucrative salary; good drawing against commission, bonus to producer. Call before noon. Manager, 108 West 20th.

SALESMEN, two, to interview property owners for inexpensive fireproof apartments that sell on a built-in-credit basis; also use two part-time men; drawing account when qualified; commission. See Mr. Thuepel, Room 827, 154 Nassau St.

SALESMEN, with car, part glance, living on Long Island; high type of the prospects; salary or drawing account; prefer married men about 25 years. Mr. Roggenberg, Ampico Hall, 146-10 Jamaica Av., Jamaica, L. I.

SALESMEN, newspaper Advertising solicitors employed; daily newspaper; exceptional opportunity for live men; commission. Apply 9 to 10 A. M. only. Mr. Page, 366 East 148th.

SALESMAN, experienced real estate and investment; chance for top commission and overwriting leads; damp site club membership deal; GOING BIG. See Captain Pierce, Affiliated Country Clubs, 45 West 45th.

SALESMAN wanted to sell exhibition space for the International Fur Show; commission daily. Call 8-4 all week, 1020 Grand Central Palace.

SALESMEN, by Long Island broadcasting station, to sell time; commission basis. Call between 1 and 2 P. M., 43-30 58th St., Woodside, L. I.

SALESMAN wanted, sell space at the International Fur Show; commissions paid daily. Room 1020 Grand Central Palace.

Sales Help Wanted—Male.

SALESMEN WANTED WHO CAN
ADAPT THEMSELVES TO
NEW BUSINESS.

We have the sales rights for the entire United States for a new electric al invention for which there is an unlimited field.

We are in need of men who can qualify as main branch, sub-branch and depot managers.

Our invention filters the air you breathe. Combined with it is a cleaning device that takes the place of the vacuum cleaner. Nothing like it—it's entirely new idea.

We pay maximum commission to men who can qualify. We develop and train our men.

This unit is a European development, but now made here by one of our best-rated concerns.

Kindly call, 9 to 12 A. M., for personal interview.

RENOVATOR, INC.,
101 WEST 31ST ST. ROOM 1311.
NEW YORK CITY.

SALESMEN,
WHERE ARE YOU GOING?

If you know where you are going, half the battle is over. Our salesmen use their HEADS instead of their HEELS. Each morning they are given 20 LEADS TO CALL upon, each one of these leads has been prepared by mail. We have the most interesting sales story in New York today—and it takes 5 minutes to reach a client. Our work is soliciting protected savings accounts with a prominent Building and Loan Association. If you have a clean record and will follow instructions you should clear 2 accounts each day on commission basis. If you have had experience in sales work—here is a chance to

CASH IN ON YOUR EXPERIENCE.

If you are a beginner, here is the finest connection in New York City. Call today before 1:30 P. M. for personal interview. Use your HEAD instead of your HEELS.

ASK FOR VICE PRESIDENT,
Suite 802, 25 West 43d.

SALESMEN.
NO MATTER WHAT YOU'RE DOING NOW, you owe it to yourself to investigate the money making possibilities of AMERICA'S GREATEST TAILORING line.

Sell something EVERY MAN MUST HAVE. All pure wool suits and overcoats made-to-measure at sensational low prices. Customers pay when satisfied. Finest showrooms in New York.

BIG COMMISSIONS; earnings paid daily. Also liberal bonus. 125 samples free to those who qualify. LEADS FURNISHED.

GOODWEAR, INC.,
12TH FLOOR, 64 WEST 23D.

SALESMEN.
We can use a few neat appearing salesmen to call on prospects who are interested in our properties near the new Hudson River Bridge. If you are "in a rut" and want to secure permanent position with the largest organization of its kind in the country, and be assured of big commission checks each week, come in and talk to us; apply all day and you will receive a brief, courteous explanation of our proposition.

GILVAN, INC.,
274 Madison Av. (cor. 40th St.
Entire Tenth Floor.

SALESMEN, SPECIALTY—TAKE NOTICE.
On account of promotions to executive positions we have two vacancies in our sales department for high-calibre specialty traveling salesmen who are looking for permanent and profitable connections. Full and appointed distributors for Asbestos Products; we prefer salesmen who have been successful selling intangibles; earnings are large, as out of each ten thousands of dollars' remuneration on commission basis; experience in our line unnecessary, as we teach you the essentials toward successful sales; will arrange drawing account against commission when qualified. Mr. Robinson, 25 West 45th St., Suite 612.

OPPORTUNITY.
Man with motor car to represent an Eastern manufacturer of a high grade building material.
Our representative must be a high grade salesman who is accustomed to work on commission basis. This product affords an opportunity to develop a permanent repeat business, and to the right man large earnings.
Our product, by actual proof, is best in the market, competitive in price.
The man we select will have an opportunity limited only by his own efforts and ability.

THE PARETEX CO., INC.
Straus Bldg., 565 5th Av.
ENTRANCE, 9 E. 46th St.

You Can Make Good
Money Quickly—and
secure for yourself a permanent connection with the same people as bankers, business men and engineers who made Russell Gardens and Kew Gardens famous.
You can sell our high-grade realty at startlingly low prices on terms within the reach of all. Besides liberal cash commissions we also pay extra moneys to our successful salesmen. Experience unnecessary.
Call MIDHAMPTONS—New Equitable Life Building, 120 7th Av., Suite 614, opposite Pennsylvania Station.

A CONSISTENT SALESMAN, OVER 30, knowing something of Government activities and their relation to business.
We operate in cooperation with the high-est Government officials to place fact information before the people. Progressive investment in the hands of business and industrial executives, at a very low cost, and requires a reliable man accustomed to meeting men of affairs. Apply 9 A. M. to 1 P. M. or 2 to 5 P. M. Climax Stationery Co., 197 Varick St.

AGENTS wanted, textile and fancy goods for Canada, on commission basis; will give reference; reliable house only. For appointment write Mrs. Lobofsky, care of Ben Geltner, 370 7th Av.

Sales Help Wanted—Male.

MEN.
SPECIAL ATTENTION.
REAL ESTATE SALESMEN,
STOCK SALESMEN,
CLUB SALESMEN.

Over 1,000 men and women answered our advertisement Monday, and judging from present results we will have at least 2,000 men and women working for us by Saturday night. It simply means that we have the quickest and best money-making problem in New York. We will build the finest social beach resort club ever attempted in this locality—located on the ocean front between Long Beach and Atlantic Beach—4 building beautiful beyond comparison with other clubs of this kind, open all year round—hot salt plunge, club rooms, cafe rooms, lockers, restaurant—everything the finest, and best of all our own private beach. A limited Founder Life Membership only $100, no dues, no assessments—later will be advanced to $500. A Board of Governors of sound business men. Hundreds of live leads. A sure money-maker and largest commissions paid in full; also drawing account when qualified. Get in while the campaign is in full swing. No particular experience required. See the Manager of the most convenient Branch Office.

SEA BREEZE BEACH CLUB
BRANCH OFFICES.
Suite 232, 1,775 Broadway.
Suite 2548, Salmon Tower Building, 11 West 42d St.
Suite 1232, Bryant Park Building, 55 West 42d St.
Suite 1427, Knickerbocker Building, 42d St. and Broadway.
Suite 1008, 43 Exchange Place.
Suite 703, 295 Madison Av.
Suite 1208, 200 Madison Av. at 41st St.
Ground Floor, 348 Bridge St., Brooklyn, N. Y.
130 Broadway, Flushing, L. I.
Suite 2, Bay Ridge Theatre Bldg., 72d St. and 3d Av., Brooklyn, N. Y.
Suite 418, 25 West 43d St.
51 South Grand Av., Baldwin, L. I.

BRANCH MANAGERS.
I HAVE JUST ARRIVED from California, where I have completed the most successful club on the Pacific Coast. My branch managers in Los Angeles, Cal., MADE BIG MONEY on over-writing commission. The right people, whom I employ here should make TWICE AS MUCH as my managers in Los Angeles, as the population here is five times greater.

IT WAS A SENSATION
IN LOS ANGELES
AND IT SHOULD BE
A TREMENDOUS SENSATION
IN NEW YORK.

IF YOU ARE CAPABLE of handling men this is the deal you have been looking for. This NOT TO BE CONFUSED WITH REAL ESTATE OR STOCK selling proposition, but if you have had experience in working on stock issues or real estate subdivisions you should be very successful as a BRANCH MANAGER on this deal. THE FIRST MANAGERS hired will have the jump on the rest. Commission to start. Building sound overwriting commission with drawing account when qualified.

WE FURNISH EVERYTHING.
DO NOT WRITE,
CALL IN PERSON.

SEA BREEZE FOUNDATION, INC.,
SUITE 1205, HECKSCHER BUILDING,
730 5TH AV.

MAN,
SALARY AND COMMISSION,
who can speak German and who is anxious to learn the real estate business, can find a lucrative opportunity by calling to see

MR. CAREY,
ROOM 651, 303 7TH AV.

YOUNG MAN, 19-21; exceptional opportunity for neat, aggressive live-wire anxious to get ahead; start circulation department; $75 month and commission; must be free to travel; transportation expenses paid. Inquire employment manager, James H. Kilen, 9-11 A. M., 523 6th Av.

MEN—An opportunity to travel; I can use 2 more salesmen in the circulation department of greatest national periodical in its field; our present staff is of highest type and earning remarkable income; a permanent position if you qualify as salary, commission. Mr. Richen, Suite 901A, 370 7th Av.

MEN, steady work, taking orders on hosiery and lingerie; make big Christmas commissions; part or full time. Call Helix Co., 213 4th Av. If you live near Newark call Royal Crown Mills, 205 Market St., Newark.

YOUNG MAN with car; excellent future; drawing against commission to start, lucrative salary-plus commission and bonus to producers; selling BAUXITE METAL PRODUCTS. 62 McLean Av., Yonkers.

MAN, salary and commission, learning to sell electric specialty; experience unnecessary. Box C. 310 Livingston St., Brooklyn.

YOUNG MEN, sell silk hosiery, lingerie to friends, fellow employees. At less than store prices; excellent commission. Apply Helix Co., 213 4th Av.

ATTENTION—Men, 2 special sales work; good pay; salary, commission; references. Call 8-10 to 7-8 P. M. Fuller Brush Co., 250 West 54th St. Room 519.

STUFFED toy manufacturer desires live experienced salesman cover Eastern and Southern territory; drawing against commission. T 406 Times.

REAL ESTATE man for midtown lofts; leads furnished; commission; experience unnecessary. Lester Levy Co., 455 7th Av.

MULTIGRAPH letter shop requires salesman with clientele; drawing, commission. T 407 Times.

Agents Wanted

CHRISTMAS BOX ASSORTMENTS—Make large earnings now to Christmas selling boxes $1 up; 50 of 21 Christmas cards on mixture; sells on sight; costs you 50c; 100% profit. Call or write Greeting Cards, 422 Broadway, Brooklyn, N. Y.

ONLY twenty men and women to sell a 10-cent article with tremendous demand; you have no competition; this proposition open for few days only. Apply 9 A. M. to 1 P. M. or 2 to 5 P. M. Climax Stationery Co., 197 Varick St.

AGENTS wanted, textile and fancy goods for Canada, on commission basis; will give reference; reliable house only. For appointment write Mrs. Lobofsky, care of Ben Geltner, 370 7th Av.

AUTOMOBILE EXCHANGE

20 cents an agate line daily; 25 cents Sunday. Telephone LAFayette 8986.
Advertisers may telephone our suburban offices from 9 A. M. to 5 P. M.
Newark MULberry 3900—Westchester WHite Plains 5100
All advertisements are subject to censorship.

AUBURN Convertible sedan.
CADILLAC 1928 Town Sedan.
CADILLAC 1928 Sedan, 7-pass.
CADILLAC 1928 Town sedan.
CADILLAC 1927 Custom Suburban.
CHRYSLER 1929 "75" Roadster.
CHRYSLER 1927 "70" convertible coupe.
LINCOLN 1928 Willoughby limousine.
LINCOLN 1928 Convertible Coupe.
MARMON 1928 "68" 7-pass. Sedan.
PACKARD 1929 "626" de luxe Sedan.
PACKARD 1928 "8" de luxe Club Sd.
PACKARD 1928 "8" de luxe Club Sd.
PACKARD 1928 "8" Custom Phaeton.
PACKARD 1927 "8" Sport Phaeton.
L. F. JACOD & CO.,
1,875 BROADWAY. COLUMBUS 7541.

AUBURN 1928 sedan, $650.
LINCOLN 1920 brougham, $1,650.
PAIGE 1928 sedan, $800.
MARMON 1928 coupe, $800.
PAIGE 1927 roadster, $700.
PACKARD 5-26 de luxe roadster, $1,800.
PACKARD 5-26 sedan, $1,700.
PACKARD 5-33 club sedan, $1,700.
MARMON 1925 sedan, $350.
PACKARD 5-36 roadster, $1,950.

PACKARD MOTOR CAR CO. OF N. Y.,
Broadway at 61st St. Columbus 8900.

BUICK 1928 brougham.
CADILLAC 1928 coupe sedan.
CADILLAC 1928 sport pinseton.
LINCOLN 1927 convertible coupe.
LaSALLE 1927 convertible coupe.
LaSALLE 1927 sedan.
PACKARD 1928 club sedan; "6s" and "8s."
ROLLS-ROYCE Phaeton, special throughout.
REILLY & SCOTT, INC.,
136 West 52d. Circle 7625.

BUICK 1928 7-pass. sedan.
CADILLAC 1928 special convertible roadster.
CADILLAC 1927 custom imperial limo.
PACKARD 1928 "8" club sedan.
PACKARD 1928 "8" enclosed drive limo.
PACKARD 1927-1928 "8" enclosed drive limo.
LINCOLN 1928 "8" enclosed drive limo.
KAPLAN AUTO EXCHANGE.
236 W. 59th (near Broadway). Circle 7003.

BUICK 1927 "Master Six" convertible club coupe, absolutely reconditioned; guaranteed by authorized Buick dealer; low mileage; new Duco finish; real value at low price; $1,000; terms. Bronx Buick Co., Inc., 831 East 161st St. Jerome 7441.

BUICK 1927 Master Six convertible coupe, rumble seat, 4 good tires, small mileage, new appearance. Bishop, McCormick & Bishop, Dodge Brothers Dealers, 1,171 Bedford Av., Brooklyn.

BUICK 1928 master six convertible coupe, rumble seat, like new; 12,000 miles; private; 2075. Phone Mr. Gibson, Harrison 5485.

CADILLAC 93 imperial, beautiful, like new; private owner; sacrifice. At Storage Warehouse, 67th St. and West End Av.

CADILLAC 1928 Imperial S

THE WEATHER.

WASHINGTON, D. C., Oct. 31.—The few vessel reports received from the northwestern Caribbean give no further evidence of development of a tropical disturbance. The disturbance that was over the southeastern part of Hudson Bay Tuesday night is advancing eastward, being central north of the St. Lawrence River. The disturbance that was over Utah has moved east-southeastward to New Mexico, whence it will move northeastward. High pressure prevails south and southeast of Newfoundland, with an extension west-southwestward to Maryland. Another high pressure area is moving slowly southward over the northern Rocky Mountain region and northern plain States, with centre over Saskatchewan, and with an extension eastward over Western Ontario.

During the last twenty-four hours showers have occurred in the South Atlantic States, rains over the southern Rocky Mountain region, the southern plain States, Texas and Oklahoma, and rain and snow over the northern Rocky Mountain region and northern plain States. Temperatures have risen in the Middle and North Atlantic States and Southern Texas and have fallen over the middle and northern Rocky Mountain region and plain States.

The outlook is for rain on Thursday along the lower lakes, Northern New York, Northern New England, the Ohio Valley and the Gulf States. Elsewhere in States east of the Mississippi River on Thursday the weather will be mostly fair. Rains will be quite general on Friday in the Washington forecast district, with snows along the lower lakes.

Temperatures will rise on Thursday in the East Gulf and South Atlantic States, Southern New England and the south portion of the Middle Atlantic States. It will be colder Thursday afternoon along the lower lake and colder on Friday in the lower lake region, the Ohio Valley and portions of the East Gulf States.

COUNTRY-WIDE WEATHER CONDITIONS.

In the following record of observations at United States Weather Bureau stations yesterday the temperatures given are the highest during the twelve hours from 8 A. M. to 8 P. M. and the lowest during the preceding twelve hours, from 8 P. M. to 8 A. M.; the barometer reading and condition of weather are those recorded at 8 P. M. and the rainfall is for the twenty-four hours ended at 8 P. M.

Station.	Temperature. High.	Low.	Barom-eter.	Rain-fall.	Weather.
Abilene	86	48	29.84	.73	Clear
Albany	52	28	30.34	....	Clear
Atlanta	59	40	30.28	.02	Pt. Cl'dy
Atlantic City	64	42	30.40	....	Clear
Baltimore	62	36	30.40	....	Clear
Bismarck	32	26	30.48	....	Cloudy
Boston	64	60	30.40	....	Clear
Buffalo	46	38	30.50	....	Clear
Charleston	64	40	30.30	....	Cloudy
Chicago	63	34	30.30	....	Pt. Cl'dy
Cincinnati	76	28	30.30	....	Pt. Cl'dy
Cleveland	52	36	30.36	....	Pt. Cl'dy
Denver	68	38	30.06	....	Clear
Detroit	50	34	30.32	....	Clear
Galveston	74	64	29.98	....	Cloudy
Helena	78	36	30.42	....	Clear
Indianapolis	76	36	30.50	....	Clear
Jacksonville	82	60	30.20	....	Cloudy
Kansas City	64	38	30.08	....	Cloudy
Los Angeles	70	54	29.94	....	Cloudy
Miami	80	70	30.00	.26	Cloudy
Milwaukee	52	32	30.36	....	Clear
Min.-St. Paul	42	38	30.40	....	Cloudy
Montreal	46	30	30.18	....	Cloudy
New Orleans	70	52	30.12	....	Pt. Cl'dy
New York	63	38	30.40	....	Clear
Norfolk	68	46	30.32	....	Clear
Oklahoma City	64	40	29.88	.32	Rain
Omaha	44	38	30.76	.30	Rain
Philadelphia	58	40	30.40	....	Clear
Phoenix	86	50	29.82	1.10	Clear
Pittsburgh	54	34	30.38	....	Clear
Portland, Me.	48	26	30.38	....	Clear
Portland, Ore.	58	46	30.02	....	Pt. Cl'dy
Raleigh	62	42	30.36	....	Clear
Salt Lake City	46	32	29.96	.06	Rain
San Antonio	84	50	29.88	.02	Cloudy
San Diego	68	58	29.96	....	Cloudy
San Francisco	62	52	30.06	....	Clear
Savannah	76	48	30.32	....	Clear
Seattle	54	48	30.04	....	Cloudy
St. Louis	68	38	30.22	....	Cloudy
Tampa	74	62	30.08	....	Cloudy
Washington	58	36	30.40	....	Clear

NORTHERN NEW ENGLAND — Increasing cloudiness followed by rain Thursday; colder Thursday night; Friday snow or rain.

SOUTHERN NEW ENGLAND — Increasing cloudiness and warmer Thursday; Friday rain.

EASTERN NEW YORK—Increasing cloudiness; warmer in extreme south and rain and colder in extreme north portion Thursday; Friday rain.

WESTERN NEW YORK—Increasing cloudiness followed by light rain; slightly colder Thursday; Friday snow or rain and colder.

EASTERN PENNSYLVANIA — Increasing cloudiness and warmer Thursday; Friday rain.

WESTERN PENNSYLVANIA — Increasing cloudiness followed by rain and colder in extreme north portion Thursday; Friday rain or snow and colder.

NEW JERSEY, DELAWARE AND MARYLAND—Increasing cloudiness and warmer Thursday; Friday rain.

DISTRICT OF COLUMBIA — Increasing cloudiness and warmer Thursday; Friday rain.

NEW YORK CITY WEATHER RECORDS.

Official Temperatures.

3 AM.	42	12 M.	51	6 PM.	49
6 AM.	40	1 PM.	52	7 PM.	48
9 AM.	43	2 PM.	53	8 PM.	48
9 AM.	46	3 PM.	54	9 PM.	47
10 AM.	49	4 PM.	54	10 PM.	47
11 AM.	51	5 PM.	52		

Average temperature yesterday, 47.
Average same date last year, 54.
Average same date for forty-six years, 50.
High yesterday, 55 at 3:30 P. M.; low, 39 at 5 A. M.

Barometer: 8 A. M., 30.53; 8 P. M., 30.42.
Humidity: 8 A. M., 57; 8 P. M., 68.
Wind: 8 A. M., west; velocity, 12 miles; 8 P. M., south; velocity, 12 miles.
Weather: 8 A. M., cloudy; 8 P. M., clear.

European Weather.

Special Cables to THE NEW YORK TIMES.

LONDON—Rain yesterday, maximum temperature 56; today's prediction, unsettled.

PARIS—Clear yesterday, maximum temperature 54; today's prediction, cloudy.

BERLIN—Fair yesterday, maximum temperature 61; today's prediction, cloudy.

ROME—Showers yesterday, maximum temperature 70; today's prediction, showers.

VIENNA—Fair yesterday, maximum temperature 58; today's prediction, unsettled.

Fire Record.

CS—Considerable. ND—No damage
TF—Trifling. NG—Not given.
TL—Total loss SL—Slight.

Manhattan.

A. M. Location. Occupant. Damage.
12:30—Columbus Av. and 61 St.: auto. William C. Daly.....TF
2:30—82 W. 12 St.: not given.....TF
3:00—88 E. 120 St.: not given.....NG
3:35—27-29 W. 115 St.: not given.....CS
5:35—206 1st Av.: auto. Peter J. Catrella.TF
6:45—55 W. 72 St.: not given.....TF
8:00—949 E. Broadway: Jacob Rosenstock.TF
9:15—15 W. 28 St.: not given.....TF
10:42—42 Crosby St.: not given.....TF
10:30—153 2d Av.: Samuel Newfield.....NG
11:30—2 W. 67 St.: not given.....NG
11:30—48 Willett St.: not given.....NG
P. M.
12:30—301 W. 60 St.: not given.....TF
12:50—788 W. 18 St.: not given.....TF
2:20—Front and Broad Sts.; "L" structure: not given.....TF
3:15—1 Ridge St.: not given.....TF
5:10—56 Downing St.: auto; not given...TF
5:40—1,504 2 Av.: L. Greenwald.....TF
6:00—1,233 Madison Av.: not given.....TF
6:20—101 Beekman St.: A. Kraus.....TF
7:40—170 Elizabeth St.: not given.....TF
7:43—204 E. 59 St.: not given.....TF
8:25—105 W. 75 St.: not given.....TF
8:30—3 Gansevoort St.: not given.....TF
9:35—27 Wooster St.: not given.....TF

Bronx.

1:16—Cromwell Av. and 170 St.; not given.
2:20—1,716 Fowler Av.: not given.....NG
4:15—2,177 Ryder Av.: Columbia Metal Works.....TF
6:13—1,807 Archer St.: James O'Leary.....TF
10:30—417 East Vermont Av.: auto, Mendell Truck Co.....CS.
4:45—Clark Place and Jerome Av.: not given.....TF
4:45—109 Payson Av.: not given.....TF

Brooklyn.

A. M.
12:30—761 Nostrand Av.: Harry Weinlaub.....SL
1:25—398 Vanderbilt Av.: James Butler.SL
1:25—Liberty and Sheridan Avs.: City Line Theatre.....SL
2:06—1,395 Flatbush Av.: Nancy Hogan.SL
2:50—228 67 St.: Nicholas Lottuccio.....SL
3:20—309 St. John's Pl.: Rosa Goldberg...SL
5:30—2,007 Emmons Av.: Samuel Cooper.SL
11:30—310 Belmont Av.: not given.....SL
6:35—Av. H and E. 40 St.: auto, Charles Detter.....SL
11:50—269 N. 6 St.: not given.....SL
P. M.
12:20—Pitkin and Van Sicklen Av.: B. M. .....SL
2:05—8,522 22 Av.: M. Jacobson.....SL
2:05—191A Utica Av.: not given.....SL
2:45—254 Atlantic Av.: Bolles Carpet Co.....SL
3:10—Vornests and Nostrand Avs.: s lot; not given.....ND
4:40—477 86 St.: Dr. Charles Rutter...SL
5:00—450 Ralph Av.: Morris Nagan...SL
6:15—Eastern Parkway and Flatbush Av.: City of N. Y.....SL
7:00—2,149 86 St.: Clue Kang Restaurant Co.....SL
7:30—Ralph and Atlantic Avs.: Bauman.NG
8:25—508 Pacific St.: not given.....SL
10:40—19 Sumner Av.: Howard Stewart...SL
11:30—71 Adams St; not given.....SL

Estates Appraised.

Manhattan.

ADELSDORFER, JACOB G. (April 9, 1928). Gross assets, $85,583; net, $42,902. To Jerome Adelsdorfer, 1 Av. A. Strauss, nephews, $7,046 each; Meyer Adelsdorfer, nephew, $6,348; Leo, Jesse and Alfred Brand, nephews, $4,563 each; Leon Strauss, grand-nephew, $3,424. Assets: realty, $32,100; personalty, $3,400.

BEVIN, EMILY L. (Dec. 22, 1927). Gross assets, $367,208; net, $238,216. To Caroline Perrett, mother, life estate in $30,000; Olin C. Bevin, husband, life estate in $100,000 and $77,216 outright; Fred I. Perrett, brother, $10,000; Sabian Cain, friend, $11,000; Theresa Nichols, friend, $5,000. Assets: realty, $80,000; personalty, $343,208. Outstanding holding, $313,006 in stocks and bonds.

BULLOCK, GEORGE E. (Aug. 8, 1927). Gross assets, $122,122; net, $101,604. To Edward T. Bullock, son, $66,164; Perle M. De Ford, Elizabeth McGrath, granddaughters, $17,774 each. Assets all in personalty. Outstanding holding, $54,767 in stocks and bonds.

CROW, WALTER L. (May 27, 1928). Gross assets, $157,546; net, $151,930. To Christina Marbusch, relationship not stated, $2,500; Elizabeth C. Crow, wife, $150,450. Assets: all in personalty. Outstanding holding, $102,394 in mortgages, notes and accounts.

HASS, JOHN D. (Sept. 25, 1927). Gross assets, $613,916; net, $566,578. To Alma C. Hass, sister, nothing; Alice J. Hass, wife, $566,578. Assets: all in personality. Outstanding holding, $322,385 in stocks and bonds.

HEENAN, WILLIAM A. (Oct. 28, 1927). Gross assets, $32,281; net, $28,039. To Gertrude M. Heenan, wife. Assets: all in personalty. Outstanding holding, $23,440 in stocks and bonds.

HILL, JAMES J. (September, 1927). Gross assets, $11,022; net, $10,068. To Mrs. W. F. Stauffer, sister, $5,000; Mrs. Ethel E. Hill, former wife, $5,068. Assets: all in cash.

INGERSOLL, ROBERTA M. (Dec. 10, 1926). Gross assets, $102,418; net, $104,234. To Robert H. Ingersoll, husband, since deceased, $20,000; Amanda M. Bennister, mother, life estate in $60,000; Ellis A. Noland Jr., nephew, life estate in $24,234. Assets: realty, $64,100; personalty, $68,318.

LOVIS, MARGARET H. (Sept. 15, 1928). Gross assets, $11,925; net, $10,519. To Evelyn A. Nichols, daughter; Henry C. Lovis, son, $5,259 each. Assets: All in cash, bonds and jewelry.

NAGEL, SADIE (April 15, 1927). Gross assets, $100,100; net, $100,612. To Arthur M. Nagel, son, $30,306; Therese R. Nagel, daughter, life estate in $50,306. Assets: All in personalty. Outstanding holding, $104,002. To be disposed of by power of appointment.

PARKER, BENEDICT (April 6, 1927). Gross assets, $100,135; net, $96,150. To Bertha Parker, sister, $20,500; Anna W. Parker, wife, $33,081 and life estate in $15,300; twenty-one other relatives, friends and organizations. Assets: Realty, $50,300; personalty, $40,635.

ROBINSON, CLARENCE I. (June 11, 1928). Gross assets, $131,895; net, $126,275. To Mary A. Robinson, wife, $5,817 and life estate in $117,457; Milton C. Robinson, son, $3,000. Assets: All in personalty. Outstanding holding, $98,408 in stocks and bonds.

SHANNY, JAMES (Feb. 3, 1928). Gross assets, $270,073; net, $236,325. To Sophie Shanny, wife, $30,448; James M., Albert F., Edward J., Edna M. and Walter R. Shanny, children, $45,373 each. Assets: Realty, $137,500; personalty, $132,195.

SHERRY, LOUIS (June 9, 1928). Gross assets, $1,289,678; net, $830,200. To Presbyterian Hospital, $467,580; Marie B. Sherry, wife, $171,464 and life annuity of $6,000; Robert E. Sherry, son, $111,464; Elsie M. Post, Dorothy M. Ingersoll, granddaughters, $30,732 each. Assets: All in personalty. Outstanding holding, $465,167 in stocks and bonds.

WILLIAMS, SOPHIA W. R. (March 28, 1928). Gross assets, $84,875; net, $77,513. To Harriet W. R. Bliss, sister, $30,607; Cornell W. P. Chamberlain, sister-in-law, $30,254; Sophia W. Williams, sister-in-law, $7,368. Assets: Realty, $59,800; personalty, $25,075.

Bronx.

BIALOWSKI, BOLESLAW (Aug. 19, 1928). Gross assets, $3,777; net, same. To Jadwiga Bialowski, wife. Assets: All in realty.

CASSAZZA, JOSEPH (June 22, 1928). Gross assets, $21,104; net, $20,008. To Joseph E., John and Charles J. Cassazza, sons; Annis Esposito, Estelle Sanders, Hannah Newman, daughters, $3,333 each.

CONROW, MARION M. (July 18, 1928). Gross assets, $4,853; net, $3,823. To Elizabeth C. McMullen, daughter, $1,474. Caroline S. Conrow, daughter-in-law, $965; Edward J. Conrow, son, $924; John F. Conrow, son, $462. Assets: Realty, $2,930; personalty, $1,925.

CORCORAN, CATHERINE (Feb. 8, 1928). Gross assets, $5,626; net, $4,585. To Commissariat of the Holy Land, $48; James Corcoran, brother, life annuity of $30; Academy of 311. St. Ursula, $4,103. Assets: Cash, $1,534; mortgages, notes and accounts, $4,092.

CUSAK, ANNA M. (Jan. 27, 1928). Gross assets, $35,858; net, $33,177. To Josephine U. and Mary Cusak, daughters, $11,059 each. Assets: Realty, $4,721; personalty, $31,137. Outstanding holding, $29,411 in mortgages, notes and accounts.

ESSIG, DOROTHEA (March 15, 1928). Gross assets, $17,524; net, $15,140. To Harry R. Essig, husband, $1,395; Florence H. Conway, daughter, Conrad G. and George A. Wagner, sons, $1,395 each. Assets: Realty, $10,956; cash, $395; mortgages, notes and accounts, other property, $410.

FORBACH, ELLEN (July 20, 1928). Gross assets, $7,383; net, $6,427. To Charles Forbach, husband, life estate in all. Assets: Realty, $7,477; cash, $6; personal effects, $400.

GRAFF, JACOB (Nov. 28, 1925). Gross assets, $27,848; net, $22,622. To Pauline Graff, wife, $8,351; Esther S. Graff, daughter, $4,677; Jacob Graff, son, $2,302; personality, $25,546; outstanding holding, $12,500 in partnership.

HALLE, MARY J. (Nov. 12, 1927). Gross assets, $40,910; net, $40,836. To Marie G. Halle, daughter, and L. Hale daughters, $9,640 each; George C., Edward A. and Charles F. Halle, sons, $9,207 each. Assets: Realty, $22,825; personalty, $27,085.

HAMMER, ANNIE (July 2, 1928). Gross assets, $3,857; net, $3,840. To Ethel M. Hammer, Helen A. Rees, Elinore C. A. Ulitch, Walter Ulitch, grandchildren, $500 each; Monroe D. Chadeayne, grandson, $600; Mount Olivet Cemetery, $100; Elsie M. Rees, John H. Hammer, Ida A Ulitch, Margaret Chadeayne, children, $1,100 each. Assets: all in personality. Outstanding holding, $4,000 in cash.

HAYNES, WILLIAM K. (Aug. 22, 1927). Gross assets, $15,394; net, $14,125. To Henrietta Haynes, wife, $500; Charles C. and William E. Haynes, sons; Edna V. Rogers, daughter, $4,541 each. Assets: all in personality. Outstanding holding, $6,081 in mortgages, notes and accounts.

KERR, JOHN (Aug. 11, 1928). Gross assets, $2,746; net, $2,241. To Isabelle S. Kerr, wife. Assets: Realty, $2,241; cash, $1,454; personal effects, $50.

LION, ESTHER (Sept. 12, 1928). Gross assets, $10,911; net, $9,178. To Ruth Lion, niece, $250; Minnie Sachs, Meyer A. Alexander and Henry Lion, brother, $100 each; Sarah G. Lion, sister, $8,528. Assets: realty, $2,250; personalty, $7,761.

McMANUS, FERDINAND (Jan. 14, 1928). Gross assets, $55,694; net, $48,108. To William I., Ferdinand, John J., Joseph McManus, sons; Mary Carroll, Cecelia Masterson, daughters: Herbert Garrecht, adopted son, $6,872 each. Assets: realty, $11,131; personality, $44,563. Outstanding holding, $25,692 in mortgages, notes and accounts.

MURPHY, WILLIAM X. (Oct. 29, 1921). Gross assets, $10,670; net, $9,656. To Thekla Murphy, wife. Assets: All in personalty. Outstanding holding, $8,156 in mortgages, notes and accounts.

NORZ, MARY K. (Oct. 30, 1927). Gross assets, $9,613; net, $7,300. To Marion Norz, husband, $2,000; Grant R., Anthony and Joseph Norz, sons; Mary K. Searle, Elizabeth Werner, Carrie McGee, Martha Brown, daughters, $852.

REALMUTO, MARIA (May 3, 1928). Gross assets, $5,575; net, $4,840. To Vincent Realmuto, husband. Assets: all in real estate.

RENK, EMILY (Aug 3, 1928). Gross assets, $18,805; net, $15,180. To Dorothy M. Gareiss, daughter, $7,000; Joseph Renk, husband, $8,180. Assets: All in personalty. Outstanding holding, $15,182 in mortgages, notes and accounts.

STINSON, CECILIA (May 18, 1926). Gross assets, $10,827; net, $8,941. To American Society for the Prevention of Cruelty to Animals, Women's League for Animals, New York Women's League, Humane Society, Charles and Arthur Gould, nephews, $500 each; Bide-A-Wee Home, Adelle Baker, sister-in-law, $200 each; Caroline Moyle, Mary Starr, friend, $1,000 each; Ella S. Gould, sister, Cecil Gould, nephew, $1,780 each; Thomas Gould, brother-in-law, $1,280. Assets: Cash, $10,814; personal effects, $13.

WALLANCE, EMILY (June 12, 1928). Gross assets, $10,569; net, $8,810. To Caroline Wallance, wife. Assets: Realty, $350; personalty, $10,219. Outstanding holding, $5,053 in cash.

WETTENGEL, ANNA (May 24, 1928). Gross assets, $7,885; net, same. To Emil Wettengel, husband. Assets: Realty, $5,000; mortgages, notes and accounts, $2,885.

Richmond.

BURNSIDE, ELIZABETH B. (May 19, 1928). Gross assets, $17,400; net, $16,111. To William Burnside, husband, $7,222; John B., George Y. E., Robert O. and Archibald W. Burnside, sons, $1,314 each; Marjorie M. Burnside, daughter, $1,314; Elizabeth R. Mc Hodgood, daughters, $1,314 each. Assets: Cash, $15,321; mortgages, notes and accounts, $1,878.

HEINEMAN, Mary (July 12, 1924). Gross assets, $7,600; net, $6,625. To George Heineman, husband. Assets: Realty, $7,500; cash, $100.

KIRCHGESSNER, EDWARD (March 24, 1927). Gross assets, $2,877; net, $2,427. To Caroline Kirchgessner, wife. Assets, Cash, $2,427; personal effects, $200; bond, $50.

MacCORMAC, JOHN W. (June 30, 1928). Gross assets, $21,247; net, $17,280. To United Brethren Church, $500; Lucy C. Merserau, sister-in-law, $1,000; Lena M. Eason, sister, $15,700. Assets: Realty, $8,744; personalty, $12,502.

POTTEN, SUSAN A. (June 10, 1928). Gross assets, $11,536; net, $10,182. To Benedict M. Price, niece, $3,600; Lorena F. Price, niece, Grace Methodist Church $500 each; Harriet N. Weed, relationship not stated, $3,682. Assets: Realty, $5,000; cash, $5,446; personal effects, $396.

Wills for Probate.

Manhattan.

GIBBONS, MONTGOMERY (Oct. 12). Estate, $6,000. To Mary W. Gibbons, wife, 3 West Eighth Street.

HECHT, HATTIE (Oct. 25). Estate, more than $10,000. To Mount Nebok Cemetery Association, Fresh Pond Road, Brooklyn, $150; Gloria Kahn, daughter of nephew, Paterson, N. J., $5,000; Ruby W. Levy, sister, Bretton Hall Hotel, residue.

HEREFORD, WILLIAM R. (Aug. 21). Estate, not more than $10,000. To Frances R. Hereford, wife; 141 East Seventy-second Street.

KALKHOF, AUGUST (Sept. 14). Estate, more than $10,000. To Bertha Kalkhof, wife, 161 East Ninety-first Street.

KLEIN, ADAM (Aug. 1). Estate, less than $12,000. To Emma Klein, wife, 118 West Eighty-second Street.

PENHALE, CHRISTINE (Sept. 15). Estate, less than $5,000. To Thomas Penhale, brother, Plains, Pa., $1,100 and one-half residue; Sarah Annear, sister, Nesquehoning, Pa., $1,000 and one-half residue; Jennie Smith, relationship not stated, Nesquehoning, Pa., $300; fourteen relatives and friends get smaller bequests.

Letters of Administration.

Granted by Surrogate Foley on these estates:

DODD, GEORGE W. (Dec. 27, 1909). Estate, $10,000. To Annie Dodd, daughter-in-law, Jersey City. Other heir, son.

JOY, DUNCAN (Sept. 22). Estate, $20,000. To Lucy Turner Joy, wife, Washington, D. C. Other heirs, son, daughter.

KEAVENEY, PATRICK (March 19). Estate, $1,200. To the Public Administrator. Heir, mother.

KERSCHER, MARY (Oct. 22). Estate, $705. To Louis Kerscher, husband, 436 East 121st Street. No other heirs.

O'CONNOR, MARY A. (May 9). Estate, $5,000. To Myles O'Connor, brother, Narberth, Pa. No other heirs.

RECOUTO, ANTONIO (Aug. 28). To Vincente Ramirez, Acting Consul General for Spain, 708 Sixth Avenue, limited letters. Heirs, father, mother.

SEMASKO, BOLESLAW (Sept. 28). Estate, $1,000. To the Public Administrator. Heirs, wife.

WOOD, ARTHUR G. (July 18, 1918). To George H. Wood, father, 214 East Eighteenth Street, limited letters. No other heirs.

Kings.

AUMILLER, GEORGE (Oct. 17). Estate, $4,000. To Mary Creighton, granddaughter, Philadelphia, $5; Margaret Aumiller, granddaughter, Philadelphia, $5; Aumiller, grandson, Hospitals, N. Y., $5; George F. Aumiller, grandson, 98 Troutman Street, residuary estate.

BISHOP, SARA (Oct. 27). Estate, $8,000. To twenty-four relatives and friends. Executor, Felix O. Rourke, 527 Revere Avenue, Throggs Neck, Bronx.

GROSS, JOSEPH (Sept. 23). Estate, $25,000. To Annie Gross, widow, executrix.

HEIMAN, BERTHA (June 2). Estate, $1,200. To German Evangelican Aid Society of Brooklyn, Executrix, Katherine Miller, 1,420 Bushwick Av.

HODGES, JAMES M. (Oct. 2). Estate, not more than $20,000 real, $2,000 personal. To Sara F. Hodges, daughter, executrix, 837 Carroll Street.

KAPLON, ANNIE (Aug. 30). Estate, not more than $20,000. To Sylvia Sickerman, daughter; Jackson Heights, $8,000; Abraham Kaplon, son, 240 West Ninety-eighth Street, $8,000; Ida E. Post, daughter, 1,806 Avenue I, residuary estate.

MORRICE, LENA (Oct. 19). Estate, $5,000 real; less than $100 personal. To Samuel Morrice, husband, executrix, 297 Fifteenth Street.

Bronx.

HAUSSMANN, ANNA M. (Oct. 13). Estate, $19,000 real and $20,000 personal property. All to Jennie M. Haussmann, granddaughter, 868 East 163d St., residue to Otto Haussmann, husband, of 319 College Av. Executors, Otto Haussmann and Isidore Neustaedter, 2,202 Avenue I, Brooklyn.

EHRENREICH, LEVY (Sept. 28). $1,000 personal. To Ida Ehrenreich, 1,045 Kelly St., Sidney Ehrenreich, 1,081 Gerard Av., and Jacob Ehrenreich, 185 West 170th St., children. Executor, Robert Ehrenreich, 1,081 Gerard Av., Bronx.

BAY, MARY (Oct. 10). Estate, $10,000 real and $5,000 personal. To John Bay and Eugene Bay, sons, of 378 East 162d St., executors.

BREDE, SOPHIE (Oct. 24). Estate, $1,000 personal. To children. Minnie Miller, 2,781 Webster Av.; Katie Miller, 24 Westervelt Place, West Hempstead, N. Y., and Gottschalk Brede, 1,713 Hunt Av., Van Nest, N. Y. Executrix, Minnie Miller.

LEVINE, JULIUS H. (Oct. 9). Estate, $3,000 real and $3,000 personal. To Tillie Levine, widow, of 1,820 Loring Place, Bronx, executrix.

ASHLEY, GILBERT D. (Sept. 18). Estate, $2,000 personal. Personal effects and certain personal property to Edwin W. Stoddart, 1,051 College Av; cash bequest to Hazel Stoddart, 1,051 College Av.; Charles W. Wallace, 3,517 Jamaica Av., Queens, $100; Rev. Reinhardt Mekelburg, $200; Mrs. Fred Kitts, 456 Bolton Av., $25; Arthur Carrillo, $50; residue to Masonic Home at Utica, N. Y. Executors, Edwin W. Stoddard, 1,051 College Av., and Charles W. Wallace of Jamaica.

Letters of Administration.

Granted by Surrogate Schulz in these estates:

WEBER, ROBERT H. (Sept. 27). Estate, $25,000 personal. To Harry A. Dalhauser, son, 1,022 Hollywood Avenue. Next of kin, Elfrieda Reichmiller and Katherine Hellmann, daughters.

FISHER, LOUIS B. (Oct. 16). Estate, $4,000 personal. To Elizabeth Fisher, widow, 1,731 Harrison Avenue. Next of kin, Arthur Ira and Kenneth Martin Fisher, sons; Esther Edith Fisher, daughter.

COCKS, RUTH W. (Oct. 3). Estate, $1,275 personal. To David C. Cocks, husband, 905 Summit Avenue. Next of kin, Barbara A. Cocks, daughter.

GROSS, FRANK (Sept. 7). Estate, $1,000 personal. Helen Gross, daughter, 278 Nagle Avenue, who is the only next of kin.

KAMHOLTZ, ALBERT (Sept. 28). Estate, $1,000 personal. To Hilda Kamholtz, widow, 60 West 184th Street. Next of kin, Juliet Kamholtz, daughter; Joel, Theodore and Richard Kamholtz, sons.

HAYMON, ELIAS (Sept. 1). Estate, $1,800 personal. To Anna Haymon, widow, 3,251 Lucerne Street. Next of kin, Frederick L. Haymon, son.

HARKIN, JOHN J. (Oct. 5). Estate, $3,300 personal. To Mary Thorne, niece, 1,183 Woodycrest Avenue, who is the only next of kin.

Queens.

DIETZ, LOUIS (Oct. 17). Estate, more than $1,000 real and $1,000 personal. To Rose Dietz of 242-33 Ninetieth Avenue, Bellrose, widow and executrix.

FUSS, PHILIP (July 28). Estate, $500 personal. To Louise Fuss of 2,430 Catalpa Avenue, Ridgewood, widow and executrix.

GERLICH, CHARLES (Aug. 5). Estate, $3,000 real and $5,000 personal. To Julia Gerlipp of 6,137 Juniper Avenue, Maspeth, widow and executrix.

HILDENBRAND, THERESA (July 2). Estate, about $10,000 real. To husband, Julius Hildenbrand, now deceased. The son, William Hildenbrand of 182 Fourteenth Avenue, Astoria, executor.

KUHN, HUGO (Oct. 6). Estate, more than $1,000 real and more than $1,000 personal. To children, Ida Plater of 87-32 Seventy-ninth Avenue, Glendale; Martha B. Layton of 200-62 112th Avenue, Bellaire; Elsie Euler of 187-06 Jordan Avenue, Hollis, and George Kuehn of 87-32 Seventy-ninth Street, Glendale. Ida Plater executrix.

WALKER, HARRY (Oct. 5). Estate, $2,500 personal. To Daisy Walker of 130 Twenty-first Street, Jackson Heights, widow and executrix.

Westchester.

HOVEY, LEROY F., Bronxville (Oct. 10). Estate, more than $15,000. The principal heirs are: Sarah F. Hovey, widow, Bronxville; Winthrop T. Hovey, 833 34th St. North, Seattle, Wash., son; Margaret Morse, daughter, Ellerson Avenue, Bronxville; Myron Hovey, son, 23 Park View Avenue, Bronxville; Leroy F. Hovey Jr., 53 Ellerton Avenue, New Rochelle. Leroy F. Hovey Jr., executor.

ELLISON, BRUCE, White Plains (Oct. 22). Estate more than $6,000. To Viola M. Ellison, wife, and executrix.

BENIKE, ELLA A., White Plains (Oct. 26). Personal estate, $1,000. Paintings and jewelry to relatives; residue to Augustus Embury and Clifton L. Embury, sons. Charles Everett Moore, executor.

FACCIABEN, CARLO, Port Chester (Sept. 16). Personal estate more than $11,000. To Francesco Facciaben, son, $5; residue to William Facciaben, son, in trust for Mary Facciaben, a daughter. William Facciaben, executor.

New Jersey.

HUDSON COUNTY.

BILLINGTON, MARY, Jersey City (Sep. 23). Estate equally to three children, Helen Billington of River View, N. J., and Grace Billington, 809 West Side Avenue, Jersey City, Sadie Good, 809 West Side Avenue, Jersey City; executrix.

BENKER, CAROLINE, Jersey City (Oct. 8). To grandson, Fred Eisenkraus, $100; residue to two daughters, Louisa Weary, 341 Danforth Avenue, and Amelia Ebert, 10 Covert Street, Jersey City. Louisa Weary, executrix.

HAYES, PATRICK, Hoboken (Oct. 12). Estate to wife, Margaret E. Hayes, 922 Hudson Street, Hoboken; Raymond T. Kern, 167 Hutton Street, Jersey City, executor.

HEIMAN, JEROME, Union City (Oct. 15). To Mrs. Laura Madson and brother, Egnan Heiman, each $1; residue to wife, Christina Heiman, 313 Twenty-sixth Street, Union City; executrix.

KORNSTEDT, GUSTAV R., Jersey City (Oct. 17). To wife, Mary Kornstedt, 350 York Street, Jersey City; executrix.

MAYER, FREDERICK, Weehawken (Oct. 17). Estate to wife, Agnes Mayer, 303 Grant Avenue, Harrison, executrix.

Letters of Administration.

Granted by Surrogate James F. Norton on these estates:

BURKE, ANNIE, of Hoboken (Oct. 17). To her daughter, Catharine Weinberg, 162 Newark Street, Hoboken, with bond of $25,000.

KENNEDY, ELIZABETH, of Union City (Oct. 20). To son, Edward J. Kennedy, 1,103 Washington Street, Hoboken, with bond of $1,500.

McLAUGHLIN, JAMES, of Harrison (Sept. 30). To his divorced wife, Anna McLaughlin, 10 William Street, North Arlington, with bond of $4,000.

PROMOLI, BENNO, of Hoboken (Sept. 19). To Edward Anderson, 186 Sherman Avenue, Jersey City, a creditor, with bond of $3,000.

WALKER, ROBERT S., of Kearny (Oct. 16). To his sister, Lillian McCree, 195 Bergen Avenue, Kearny, with bond of $20,000.

ESSEX COUNTY.

BEACH, WILLIAM F., Newark (Oct. 14). Residue to wife, Emma B. Beach, executrix.

GREGORY, MINNIE O., Newark (Oct. 16). Estate to husband, Eugene M. Gregory, executor.

HENNESSEY, MATTHEW JAMES, East Orange (Dec. 15). Residue to wife, Ellen Hennessey, executrix.

ROCKWELL, HARRIET DOWNER, East Orange (Oct. 16). Cash bequests to nieces and nephews; residue to brother, George H. Rockwell, and sister-in-law, Martha E. Rockwell. Sister-in-law and Albert W. Harris, executors.

SULLIVAN, MICHAEL, Newark (Oct. 9). Cash bequest to sister, Mary Bissett; residue to Anna J. Prell, executrix.

SUTTON, FREDERICK A., Orange (Oct. 19). Estate to wife, Mary E. Sutton, executrix.

Police Department.

These orders issued yesterday:

Transfer and Assignments.

PATROLMAN—James F. Henley, from 65th Precinct to 18th Division, office of Fifth Deputy Police Commissioner, assigned to clerical duty.

Temporary Assignments.

PATROLMEN—William J. Wynn, 10-A Precinct, assigned to day tour and excused from reserve duty for 30 days; Ralph S. Reid, 31st Precinct, assigned to day tours and excused from reserve duty for 30 days; William A. Scobie, 32d Precinct, assigned to day tour and excused from reserve duty for 30 days.

For 15 days, from Nov. 1:

Thomas L. Cox and James J. Sullivan, 10th Precinct, assigned to duty in plain clothes in precinct; Samuel McFadden, 16th Precinct, assigned to duty as attendant; James F. Eagar and Samuel G. Gashun, 16th Precinct, assigned to duty in plain clothes in precinct; Stephen Lanigan, from 45th Precinct to 18th Division, Automobile Bureau, assigned to duty as chauffeur.

From precincts indicated to 18th Division, Quartermaster's Division, to duty in Department Storehouse:

Thomas J. O'Brien 9 | Thomas Donahue..24
T. J. Cashman....29 | Patrick Foley.....72

From commands indicated to 18th Division, to duty in raided premises:

William A. Walsh.	4	Edward Schnell...	44
Michael O'Reilly..	4	Jacob Kaufman...	44
William J. Tobin.	4	George Kuhlen...	45
Leonard J. Kern..7A		Henry W. Puck...	45
Guido A. Koehler.	8	R. T. Cross.....	45
George W. Pape..	10	P. T. Fearon....	46
Christopher Enders	10	John Gough.....	46
Patrick J. Ward..	10	Ferdinando Pettinato,	
John Curristine...	11	Engine 62:	
Charles B. Clancy.	11	Fireman 1st Grade Jacob Weinheimer Jr.,	
Edward Riebe....	16	Engine 70;	
T. E. Cummings..	16	Fireman 1st Grade Frederick Manley, H.

SAILORS' HOME GETS CENTENNIAL TABLET

Gift of C. R. Lamb Unveiled to Mark 100 Years' Service by Seamen's Friend Society.

VETERAN TRUSTEE SPEAKS

Fritz von Brieson Tells of Policy of Group—C. C. Pinneo Honored for 50 Years' Work as Treasurer.

The American Seamen's Friend Society yesterday unveiled at the Sailors' Home and Institute, 507 West Street, a tablet donated by Charles R. Lamb of 25 Sixth Avenue commemorative of the completion of a century of labor by the society among seamen. Many friends of the society, some of whom have worked more than a score of years in its activities, were present in the assembly hall when an American flag was drawn back, revealing the bronze tablet topped by a ship in full sail.

Beneath the flag was inscribed. "This tablet, the gift of a friend, is erected in 1928 in recognition of the service rendered by the American Seamen's Friend Society to seamen of all nations during the 100 years since its founding in 1828." Mr. Lamb was applauded when called upon to speak by Winchester Noyes, President of the society and of the American Merchant Line.

The Rev. Edgar F. Romig, pastor of the Middle Collegiate Church, reviewed the work of the society and said that mothers whose sons go to sea need have no fear they will lack a home in New York as long as the Sailors' Home and Institute is operated. In the history of the society more than 77,000 men have been cared for in eighty ports and 29,000 libraries have been furnished to ships.

Fritz von Brieson, the only surviving trustee who was on the board when the building now occupied by the institute was built, told of the early struggles to obtain quarters and to formulate policies that would best help to serve sailors in port.

"The policy of caring only for self-respecting sailors," he said, "has proved itself to be the best. The institute has proved a fortress that protects the sailors from the evils of the world that abound today as ever. Men have learned that the drudgery at sea need not be followed by riotous living on land, and they have been our best advertisers by reason of the example they set their fellow-sailors."

An inscribed book and a check were presented to Clarence C. Pinneo, who has been Treasurer of the society more than fifty years.

TELLS OF NEW FRENCH SHIP

F. Lachesnez-Heude Says 20,000 Liner Will Be Launched in Spring.

The new transatlantic liner which the French Line is building to round out its cabin service between New York and Havre will be launched next Spring and will enter the service in the Spring of 1931, according to Felix Lachesnez-Heude, associate passenger traffic manager of the line, who returned to New York Tuesday on the Paris from a two months' business trip to France. He resumed his duties yesterday at the offices of the French Line.

Mr. Lachesnez-Heude said that the new ship, which will be a sister ship of the De Grasse, would accommodate about 600 cabin passengers and a like number of tourist third-class passengers. It will be of 20,000 tonnage and larger than the De Grasse, but the additional space, he said, would be used to provide more commodious, rather than more rooms.

Plans are being formulated for a sister ship of the Ile de France and a new 6,000-ton ship for the Marseilles-Algiers service, which will be named for Jean Dal Piaz, late President of the French Line, is under construction, Mr. Lachesnez-Heude reported.

The French Government has opened an information office at 4 East Fifty-second Street. Clayland T. Morgan of the French Line has been placed in charge.

2 LINERS IN GOLDEN GATE.

President Cleveland, Maiolo, Three Offshore Freighters Arrive.

Special to The New York Times.

SAN FRANCISCO, Cal., Oct. 31.—Two large off-shore passenger ships, the Dollar liner President Cleveland, from the Orient, and the Matson liner Maiolo, from Honolulu, arrived in port here early this morning with fairly large passenger lists.

With five off-shore vessels, three freighters and two liners, in the harbor at sunrise this morning, quarantine and customs officials were kept busy.

The American-Hawaiian freighter Kentuckian, which was in collision with the oil tanker Los Alamos several weeks ago and has been undergoing repairs at the plant of the Bethlehem Shipbuilding Corporation here, sailed today for New York, Philadelphia and Boston.

CANAL COMMITTEE NAMED.

Operators on State Waterway Take Step Toward Consolidation.

As a step toward the consolidation of all ship operators in the State Barge Canal into one operating unit, a committee has been formed, with Henry R. Sutphen, President of the Transmarine Line, its Chairman, and G. A. Fagan, Vice President of the Marine Transit Company, its Vice Chairman, according to announcement yesterday by the Great Lakes-Hudson Waterways Association.

The new organization would provide steel self-propelled barges for packet service between New York, Buffalo and Oswego on the Barge Canal and lake ports, and in other ways to aid in the development of transportation in that field. It will be known as the Great Lakes-Hudson Transportation Corporation. Colonel Edward C. Carrington, President of the Hudson River Night Line, will undertake the financing and operating details of the corporation.

The consolidation plan is the outgrowth of a conference of Barge Canal shippers at the City Club, which was called several weeks ago by Colonel Carrington.

NEW SPANISH LINER HERE.

The Magallanes Brings Son of Ambassador Padilla.

The Magallanes, newest of a series of 10,000-ton liners built by the Spanish Royal Mail Line for operation over a triangular route including Spain, Cuba and the United States, arrived yesterday on her maiden voyage. She brought only ten passengers to New York but carried seventy-one in transit from Havana to Cadiz and Barcelona.

The new liner, like her predecessors, is Spanish throughout, her panelled walls and heavy oak beams especially showing the Spanish style. She has a great deal of handsome wrought iron work, including many wrought iron lanterns. She is a sister ship of the Juan Sebastian Elcano, which arrived here earlier this year.

Among the passengers was Ricardo Padilla, son of Don Alejandro Padilla y Bell, the Spanish Ambassador to the United States. He was accompanied by two friends, Juan and Joachim Satrustegui. The three young men are juniors at Georgetown University and are returning to take up their studies.

TO SERVE SODAS ON SHIP.

Panama Line Installs Fountain as Adjunct to Real Bar.

The dry influence has scored another marine victory. The Panama Mail Line announced yesterday that a modern soda fountain had been installed on the steamer Venezuela and would be in the care of a trained dispenser when the ship left today for ports in the Spanish Americas and California.

J. P. Sutherland, assistant passenger traffic manager of the line, said yesterday that the Venezuela was the first passenger ship to answer the call of the drys and install a fountain. The increasing demand for soft drinks by American travelers, especially those from East Coast States, brought about the installation, he said.

The bar in the smoking room of the ship would continue to function as before, it was announced.

OCEAN FREIGHT DEADLOCK.

Conference of Lines at Cologne Fails to Reach Agreement.

Wireless to THE NEW YORK TIMES.

BERLIN, Oct. 31.—Another effort to settle the transocean freight rate war, in which the United States Shipping Board is involved, has failed after a three days' session at the Hotel Excelsior, Cologne. Not even a decision as to when the next conference could be held was reached.

The lines concerned in the fight are the Hamburg-American, North German Lloyd, Royal Belge, Holland-America and the Black Diamond, which is under the United States Shipping Board.

Yankton Road Gets Addition Permit.

WASHINGTON, Oct. 31 (AP).—Permission to build sixty-five miles of new line from Yankton, S. D., to Norfolk, Neb., was granted the Yankton, Norfolk & Southern Railroad Company today by the Interstate Commerce Commission. The corporation, organized last April, will spend $2,212,676 on its construction.

SHIPPING AND MAILS

Continued from Preceding Page.

Outgoing Passenger and Mail Steamships

The following table shows the names of steamers, the lines operating them, their destinations, when their mails close (at General Postoffice and City Hall Station), when they sail, location of piers and points for which they carry mail:

SAIL TODAY (NOV. 1).

AMERICAN MERCHANT (American Merchant Line), London (mails close noon; sails P. M.), to Rector St. Great Britain, Northern Ireland, Irish Free State, Austria, Belgium, Cape Verde Islands, Czechoslovakia, Danzig, Denmark, Estonia, Finland, Germany, Hungary, Latvia, Liberia, Lithuania, Luxemburg, Netherlands, Norway, Persia, Poland, Rumania, Russia, Sierra Leone and Sweden. Other countries must be specially addressed. Parcel post for Great Britain, Northern Ireland and other countries, via England.

DAGO (Garcia & Diaz), Maracaibo (mails close 1:30 P. M.) sails from Conover St., Brooklyn, Venezuela, except La Vela de Coro.

ESSEQUIBO (Pacific Steam Navigation Line) Valparaiso (mails close 99 A. M.; sails 11 A. M.) 14th St., Hoboken. Canal Zone, Panama, Amapala and Choluteca in Honduras, Cauca and Narino Departments of Colombia, Ecuador, Peru (except Iquitos and Talara), Chile and Bolivia; printed matter for Nacaome, Tegucigalpa and Yuscaran. Cuba must be specially addressed. Parcel post for Peru (except Iquitos and Talara), Bolivia and Chile.

MONTEREY (Ward Line), Vera Cruz (mails close *12:30 P. M.; sails 3 P. M.), Wall St., Campeche and Yucatan. Also parcel post, Cuba and other ports of Mexico must be specially addressed.

SAGAPORACK (American Scantic Line), Copenhagen (mails close 2 P. M.), sails from E. 15th St., Brooklyn, and Bridgeport. Specially addressed ordinary mail only. Parcel post for above and Norway and Sweden.

SAN LORENZO (Porto Rico Line), San Juan (mails close *8:30 A. M.; sails noon), Hamilton Av., Brooklyn. Porto Rico, St. Thomas, St. Croix, Saba, St. Martins, St. Eustatius and Dominican Republic. Also parcel post.

VENEZUELA (Panama Mail Line), Pacific Coast (mails close 9 A. M.; sails noon), Hamilton Av., Brooklyn. Colombia (except Cauca, Narino and Magdalena Departments), Nicaragua (except east coast), and printed matter for Salvador. Also parcel post. Canal Zone, Panama and Guatemala must be specially addressed.

WESTERN ALLY (American Diamond Line), Rotterdam (mails close 12:30 P. M.; sails from 24 St., Hoboken. Netherlands. Especially addressed ordinary mail only. Also parcel post.

ZERIBA (Fabre Line), Alexandria (mails close noon), sails from 41st St., Brooklyn. Egypt, Palestine and Rumania. Specially addressed ordinary mail only. Parcel post for Egypt.

SAIL TOMORROW (NOV. 2).

BACCHUS (Royal Netherlands Line), Maracaibo (mails close 1 P. M.; sails 3 P. M.), Montague St., Brooklyn. Aruba, Curacao, Venezuela and Curacao. Parcel post for Aruba and Curacao.

DROMORE CASTLE (Funch, Edye & Co.), Cape Town (mails close 9 A. M.), sails from Ferris St., Brooklyn. South Africa. Specially addressed ordinary mail only. Parcel post for Union of South Africa, Bechuanaland, Portuguese East Africa, Northern and Southern Rhodesia and Southwest Africa.

MATURA (Trinidad Line), Georgetown (mails close 10 A. M.; sails 2 P. M.), Sedgwick St., Brooklyn. Grenada, St. Vincent, Trinidad, Dutch Guiana and Britain Guiana. Parcel post for first four above and British Guiana.

OLYMPIC (White Star Line), Southampton (mails close 9 P. M.; sails shortly after midnight), W. 14th St. Europe, Africa and West Asia. Supplementary mail at Varick St. station up to 11:45 P. M.

OTEGA (Colombian Line), Porto Colombia (mails close noon), sails from Main St., Brooklyn. Cape Haiti, Port de Paix, Gonaives, St. Marc and Cartagena. Parcel post for Haiti and Colombia, except Cauca, Narino and Magdalena Departments. Other parts of Haiti and Colombia must be specially addressed. Connecting dispatch for Colombia air mail.

PARIS (French Line), Havre (mails close 8 P. M.; sails midnight), W. 15th St. France, Great Britain, Northern Ireland, Irish Free State, Belgium, Cape Verde Islands, Danzig, Denmark, Germany, Liberia and Sierra Leone. Other countries must be specially addressed. Supplementary mail at Varick St. station up to 10:45 P. M.

SINNLAND (Red Star Line), Antwerp (mails close 6 P. M.; sails shortly after midnight), West 18th St. Great Britain, Northern Ireland, France, Belgium and Luxemburg. Specially addressed ordinary mail only. Parcel post for Belgium, Luxemburg and Belgian Congo.

SUD ATLANTICO (Garcia & Diaz), Buenos Aires (mails close 9 A. M.), sails from Conover St., Brooklyn. Argentina, Uruguay and Paraguay. Specially addressed mail only.

TUSCANIA (Cunard Line), London (no mails; sails midnight), W. 14th St.

SAIL SATURDAY (NOV. 3).

AMERICAN LEGION (Munson Line), Buenos Aires (mails close *10:30 A. M.; sails 1 P. M.), 26 St., Hoboken. South Brazil, Argentina, Uruguay and Paraguay. Also parcel post.

CASTILLA (United Fruit Co.), Tela (mails close 2:30 P. M.), Fulton St. Puerto Castilla, Trujillo, La Ceiba and Tela. Also parcel post.

CELTIC (White Star Line), Liverpool (mails close 8 P. M., by rail to Boston; sails 11:30 A. M.), W. 16th St. Irish Free State. Other countries must be specially addressed.

CLEVELAND (Munson Steamship Line), Venezuela and Curacao. Parcel post for Curacao and Haiti.

CRISTOBAL (Panama Railroad Steamship Line), Cristobal (mails close 6 P. M.; sails 10 P. M.), Pier 3, North River. Canal Zone, Panama, Costa Rica, Salvador, Guatemala, Mexico and Cuba. Parcel post for Canal Zone, Panama, Costa Rica, Salvador and Guatemala.

DUNEDIN STAR (Shaw, Savill & Albion Co.), Wellington (mails close 9 A. M.; sails noon), Pier 3, North River. New Zealand and Australia. Parcel post for New Zealand, Australia and Papua.

EDAM (Holland-America Line), Rotterdam (mails close 12:30 P. M.; sails 5 P. M.), W. 48th St. Europe, Africa and West Asia. Great Britain, Northern Ireland, Irish Free State, Cape Verde Islands, Denmark, Norway, Sweden, Finland, Germany, Liberia, Madeira, Sierra Leone, South Africa, Gibraltar, Italy, Greece, Bulgaria, Malta, Turkey and Yugoslavia must be specially addressed.

MONCOGNA (Panama Pacific Line), San Francisco (mails close 2 P. M.; sails 5 P. M.), W. 21st St. Canal Zone, Panama, Nicaragua (except east coast), Amapala and Choluteca in Honduras, Canada and Mexico Departments of Colombia, Ecuador and printed matter for Nacaome, Tegucigalpa, Yuscaran and Salvador. Also parcel post. Cuba must be specially addressed.

NIELS R. FINSEN (Cuba Line), Santo Domingo (mails close 9 A. M.); sails from Hamilton Av., Brooklyn. Puerto Plata and San Pedro de Macoris. Other parts of Dominican Republic must be specially addressed. Parcel post for Puerto Plata.

ORIZABA (Ward Line), Havana (mails close 9:30 A. M.; sails 11 A. M.), Wall St., Cuba. Specially addressed mail only.

PASTORES (United Fruit Co.), Limon (mails close *9:30 A. M.; sails 11 A. M.), Rector St. Costa Rica. Also parcel post. Cuba, Canal Zone and Panama must be specially addressed.

SAMARIA (Cunard Line), Liverpool (mails close 9 A. M.; sails 11 A. M.), W. 14th St. Irish Free State. Other countries must be addressed mail for Great Britain and Northern Ireland.

SAN PABLO (United Fruit Co.), Porto Colombia (mails close 9:30 A. M.; sails 11 A. M.), Fulton St. Colombia, except Cauca, Narino and Magdalena Departments. Also parcel post. Connecting dispatch for Colombia air mail.

SILVIA (Red Cross Line), St. John's (mails close 9 A. M.; sails 11 A. M.), 74th St., Brooklyn. Newfoundland. Also parcel post.

TRAMELTVANIA (Anchor Line), Glasgow (mails close 9 A. M.; sails noon), W. 14th St. Northern Ireland and Scotland.

UNION (Royal Netherlands-American Line), Copenhagen (mails close *2:30 A. M.; sails 11 A. M.), 17th St., Hoboken. Norway and Denmark. Other countries must be specially addressed. Parcel post for Latvia and Estonia. Latvia, Poland and Russia.

VEENDAM (Holland-America Line), Rotterdam (mails close 12:30 P. M.; sails 5 P. M.), 48 St., Hoboken. Great Britain (except Scotland), Cape Verde Islands, Danzig, Germany, Liberia, Madeira, Sierra Leone and South Africa. Other countries must be specially addressed. Parcel post for Netherlands.

VIBORG (Ocean Dominion Line), Trinidad (mails close 9 A. M.), Stanton St. St. Thomas, St. Croix, St. Martins, St. Eustatius, St. Kitts, Nevis, Antigua, Montserrat, Guadeloupe, Dominica, Martinique, Barbados, St. Lucia, St. Vincent, Grenada, Trinidad, Cuba, Bolivar and British, Dutch and French Guiana.

* Supplementary mail on piers closes 10 minutes before ship sails.

Other Outgoing Steamships

Steamer.	Destination.	Date.
WAUKEGAN	Havre	Nov. 1
KING HOLM	Havana	Nov. 1
VICTORIA MARU	Hamburg	Nov. 1
LEPANTO	Hull	Nov. 1
CAUTO	Tampico	Nov. 1
CAYO MAMBI	Santiago	Nov. 1
VIRGINIA	Kingston	Nov. 1
KORNHOLM	Stockholm	Nov. 1
SEMINOLE	Brisbane	Nov. 1
CLAIRTON	Manchester	Nov. 1
LONDON MERCHANT	London	Nov. 2
BARON GRAHAM	Cape Town	Nov. 2
ENTON	Auckland	Nov. 2
CLARE	San Juan	Nov. 2
CALLABASAS	Nuevitas	Nov. 2
WEST CAHAS	Pacific Coast	Nov. 2
ROBIN ADAIR	Pacific Coast	Nov. 3
SHEAF DART	London	Nov. 3
LAFONIA	Buenos Aires	Nov. 3
WILLFARO	Pacific Coast	Nov. 3

Foreign Ports—Arrivals and Departures

ARRIVALS.

Steamer.	At.	Date.
AQUITANIA	Southampton	Oct. 31
REPUBLIC	Bremen	Oct. 31
INNAREN	Stockholm	Oct. 31
RELIANCE	Southampton	Oct. 30
MOBILE CITY	Buenos Aires	Oct. 30
HANNACK	Dublin	Oct. 30
TOMALVA	Antwerp	Oct. 30
CITY BIRMINGHAM	Sydney	Oct. 30
CITY OF KOBE	Mombasa	Oct. 30
MAYARO	St. Thomas	Oct. 30
SIBONNEY	Havana	Oct. 30
MIRAFLORES	Santiago	Oct. 30
SAUGUS	Marseilles	Oct. 30
CITY OF ROCHAIX	Adelaide	Oct. 29
CARLIBE	Antwerp	Oct. 29
CURACA	Pto. Madryn	Oct. 29
CAROLYN	Africa	Oct. 29
CITY NEWCASTLE	Colombo	Oct. 27
CITY OF DURHAM	Port Said	Oct. 31
RIVER TIGRIS	Gibraltar	Oct. 30
LEVIATHAN	Southampton	Oct. 31

DEPARTURES.

Steamer.	From.	Date.
ROCHAMBEAU	Havre	Oct. 31
ST. MART	Port Antonio	Oct. 31
PRESTE. WILSON	Lisbon	Oct. 31
THESPIS	Santos	Oct. 31
MUNARGO	Buenos Aires	Oct. 31
ROTTERDAM	Rotterdam	Oct. 30
SARDINIAN PRINCE	Buenos Aires	Oct. 30
CURACA	Pto. Madryn	Oct. 29
HALF MOON	Salonica	Oct. 30
ESPALIER	Alicante	Oct. 30
LIBERTY LAND	Smyrna	Oct. 30
CITY WELLINGTON	Singapore	Oct. 29
AGWISTAR	Tampico	Oct. 29
GEO. WASHINGTON	Bremen	Oct. 31
SAN VICTOR	Sydney	Oct. 30
ESTRELLA	Marseilles	Oct. 27

PASSED.

GIULIA, New York for Trieste, passed Gibraltar Oct. 30.

Panama Canal

PASSED—BOUND EAST.

Steamer.	From.	Date.
MANUKAI	S. Francisco	Oct. 30
GUATEMALA	S. Francisco	Oct. 30
F. J. LUCKENBACH	S. Francisco	Oct. 30
ONONDAGA	Grays Harbor	Oct. 30
CAN. SCOTTISH	Melbourne	Oct. 30

PASSED—BOUND WEST.

Steamer.	For.	Date.
DIXIE ARROW	San Pedro	Oct. 30
BROAD ARROW	San Pedro	Oct. 30
COLUMBIAN	S. Francisco	Oct. 30
HANS LEONHARDT	Buenaventura	Oct. 30

ARRIVED AT CRISTOBAL.

TOLOA, New York for Limon, Oct. 30.
W. A. LUCKENBACH, from New York Oct. 30.

Transpacific Mails

The connecting mails close at the General Postoffice and City Hall Postoffice Station, New York, at 7 P. M. daily (Sundays and holidays 4 P. M.), on the dates shown below:

Hawaii, except parcel post, via San Francisco	MAUI Nov. 2
Japan, Korea, Siberia and specially addressed mail for other destinations, via San Francisco	SIBERIA MARU Nov. 2
Australia. Specially addressed mail only. Mail closes at 9:30 A. M., from New York	INKUM Nov. 3
Hawaii, Samoan Islands, Fiji Islands, New Zealand and Australia. Also parcel post, except for Hawaii, via San Francisco	SIERRA Nov. 5
Hawaii, Japan, Korea, China, Hongkong, Siam, Siberia, French Indochina, Netherland East Indies, Straits Settlements, Brunei, Malay States, North Borneo, Labuan, Sarawak and Philippines. Parcel post for Japan, Korea, China, Hongkong, Siam and French Indochina. Regular mails for New Zealand, Australia and parcel post for Fiji Islands for dispatch at Honolulu, via San Francisco	PRES. CLEVELAND Nov. 4
Fiji Islands, New Zealand, Australia and specially addressed mail for Hawaii, via Victoria	NIAGARA Nov. 9
Japan, China, Korea, Hongkong, Siberia, Siam, French Indochina, Netherlands East Indies, Straits Settlements, Sarawak, Brunei, North Borneo, Malay States, Philippines and specially addressed mail for other destinations, via Victoria	EMP. OF RUSSIA Nov. 12
Netherlands East Indies. Specially addressed mail only. Also parcel post, via San Francisco	SILVERFIR Nov. 17
Tahiti, Society Islands, Marquesas, Cook Islands, New Zealand and Australia. Parcel post for Society Islands, Cook Islands, New Zealand and Australia, via San Francisco	MAKURA Nov. 23

*Registered articles may be mailed up to 8 P. M. at the General Postoffice and City Hall Station. For mails scheduled to close on Sundays, registered articles must be mailed not later than midnight Saturday.

Transatlantic Mails Due at New York

ROCHAMBEAU (French), due with mails from Austria, Belgium, France, Greece, Portugal, Spain, Switzerland, Turkey and Yugoslavia.

"The Public Be Pleased"
BOSTON
400
PROVIDENCE
300
Pier 44, N. R. (foot of Christopher St.) daily and Sundays 2:30 P. M. Outside Staterooms, $1.00. Running water.
Colonial Line
Phone CANal 1600

ALBANY-TROY $3
AUTOS $10
PIER 32, CANAL ST. 6 P. M.
125th ST. 6:40 P. M.
ROUND TRIP $5
WALKER 2210
NIGHT LINE

MEDITERRANEAN
LUXURY SHIPS
New M. V. SATURNIA
Marseilles—Naples—Palermo—Trieste
Nov. 8—Dec. 11
S. S. PRESIDENTE WILSON
Lisbon—Sicily—Naples—Greece—Venice
Nov. 13—Dec. 27—Feb. 7
Coming! New M. V. VULCANIA
(Maiden Voyage—Jan. 16, 1929)
COSULICH LINE
PHELPS BROS. & CO., S. A., 17 Battery Pl., N.Y.

THE MEDITERRANEAN
~ROUTE DE LUXE~
S. S. CONTE BIANCAMANO
Nov. 8—Dec. 6—Jan. 10
S. S. CONTE GRANDE (new)
Nov. 17—Jan. 5—Feb. 9
GIBRALTAR—NAPLES—GENOA
LLOYD SABAUDO, 2 State St., N. Y.

TO SCANDINAVIA
AMERICAN SCANTIC LINE
Weekly passenger service. 9 Bway, N. Y. C.

Spain
DIRECT SAILINGS
from N. Y. (about Your Spanish Royal Mail Agent, Inc.
24 State St. Tel. H. 0. 5150
Luxurious Route to the MEDITERRANEAN
Italia Amerika Shipping Corp.
1 State St., N. Y., or Local Agents.

NEW ZEALAND AUSTRALIA
Canadian Australasian Royal Mail Line
VIA HONOLULU AND SUVA
Sail from Vancouver, B. C.
"NIAGARA" (20,000 tons) Nov. 24, Jan. 5
"AORANGI" (15,000 tons) Dec. 12, Feb. 6
For fares, etc., apply to the Canadian-Australasian Line, Madison Avenue at 44th Street, New York, or 999 Hastings Street West, Vancouver, B. C.

Union Royal Mail Line
VIA TAHITI and RARATONGA
Sail from San Francisco
"MAKURA" (14,000 tons) Nov. 28, Jan. 23
"TAHITI" (13,000 tons) Dec. 24, Feb. 20
Australia $257. First Class.
Round Pacific Fare, $618. First Class.
For Fares, etc., apply Norton Lilly Co., 25 Beaver St., New York, or to Hind, Rolph & Co., 320 California St., San Francisco, or Local Agents.

PANAMA—Peru-Chile via Havana
—by the famous liners, "Ebro" and "Essequibo", specially built for South American voyaging. All outside staterooms, many with private bath. Sumptuous appointments. Swimming pool. Deck Games. Orchestra.
PACIFIC LINE
The Pacific Steam Navigation Co.
25 Broadway, New York or local travel agent.

SOUTH AFRICA
An ideal vacation land of gorgeous sunshine and scenery. Weekly sailing from England by
UNION-CASTLE LINE
48 Broadway, N. Y., or Local Agents.

PERU and CHILE
Via Panama Canal
Compania Sud Americana de Vapores
(South American Steamship Company)
Wessel, Duval & Co., Gen'l Agts., 1 Bway, N.Y.

Palatial President liners sail fortnightly from New York for the Orient and Round the World.
DOLLAR STEAMSHIP LINE
AMERICAN MAIL LINE 604 Fifth Ave.
WHITE STAR LINE
ATLANTIC TRANSPORT LINE—RED STAR LINE—To all principal points in Europe. INTERNATIONAL MERCANTILE MARINE CO., 1 Broadway, N. Y. CITY.
HAMBURG-AMERICAN LINE
New York, Cobh (Queenstown), Cherbourg, Southampton, Hamburg.
39 Broadway, New York.

Announcing
REDUCED ONE WAY $5.00 FARE TO BOSTON
Through Cape Cod Canal
Soft lights, delicious food, incomparable service—with perhaps some bridge afterwards—and a dance or two—on the luxurious steamers "George Washington" and "Robert E. Lee."
Sailings daily except Sunday at 5 P. M. from Piers 19-19, North River. Apply Pier Ticket Office, Telephone Barclay 5000.
EASTERN steamship lines

Savannah Line
The Route de Luxe to Florida
By Far the Most Enjoyable Way South . . . AND Yet it Costs Less
This winter, make your trip to Florida as enjoyable and beneficial as a Mediterranean cruise.
Sail any Monday, Wednesday or Friday on a fast, modern Savannah Liner. Enjoy two or three days of luxurious cruising with congenial fellow voyagers. Bridge, dance and golf your way to Dixie. Yes, there is a putting green on these up-to-date ships. Hot and cold running water in all staterooms. Private bath, de luxe staterooms with twin beds at slightly increased cost.
Know the luxury of a cabin as comfortable as your own bedroom, and tempting meals that are a delightful combination of Fifth Avenue and the old South at their best.
Go once via Savannah Line and you will never care to travel any other way. And incidentally, the price, including meals and stateroom, is less than the cost of overland travel. For information apply OCEAN STEAMSHIP CO. of SAVANNAH, Suite 230, 551 Fifth Ave., or Pier 50 N. R., New York—or the nearest tourist agency.

NEW MOTORSHIPS
THROUGH THE PANAMA CANAL
PERU CHILE
SUPREME luxury aboard a famous "Santa" ship, on a line carrying first class passengers exclusively makes this service the choice of discriminating travelers. The new motorships are the largest, fastest and finest vessels to South America.
SAILINGS
S. S. SANTA ELISA November 9
M. S. SANTA BARBARA (via Havana) Nov. 23
S. S. SANTA TERESA Dec. 7
M. S. SANTA MARIA (via Havana) Dec. 20
Connections for Bolivia
10 Hanover Sq. New York
GRACE LINE
"The Line with the Complete Tour Service"
Phone WHitehall 9200
SHORT VACATION TOURS
PANAMA—10 Days—$250 PERU—17 Days—$495
CHILE-BOLIVIA—24 Days—$595
AROUND SOUTH AMERICA—30 Days—$765
Diversified, completely arranged shore trips under direction of ship's officer

FLORIDA via NEW De Luxe Ships
JACKSONVILLE and MIAMI
From New York every Tuesday, Thursday and Saturday to Jacksonville calling at Charleston, S. C. The Saturday steamers continue from Jacksonville to Miami. Through tickets to Miami are also sold for Tuesday and Thursday steamers from New York to Jacksonville thence by rail to Miami.
Direct non-stop service to Miami commencing Dec. 1. Through to Havana calling at Miami commencing Jan. 3.
Automobiles carried on all steamers
CLYDE LINE
25 West 43rd St. or Pier 36, North River, New York
All Phones 3000 Wellington
or any authorized Tourist Agent.

HOLLAND-AMERICA LINE
Travel by a Famous Service
TO ENGLAND—FRANCE
HOLLAND—GERMANY
AND ALL PARTS OF EUROPE VIA
Plymouth Boulogne S'Mar Rotterdam
Veendam, Nov. 3 Rotterdam, Nov. 17
Ryndam (Cabin Steamer) Nov. 10
1929 LUXURY CRUISES
West Indies Jan. 26, Feb. 12, Feb. 16, Mch. 9
Mediterranean ..... FEB. 7
Apply for illustrated folder to 24 State St., New York, or Local Agents.
SPECIAL WINTER CRUISES
Mediterranean Feb. 16th & Feb. 23th. Short Trips in Amsterdam.
South America—S.S. "SANTA MARIA" Feb. 14th.
Bermuda. West Indies. Hawaii. California.
ATTRACTIVE AUTO TRIPS
Steamship bookings—Independent travel everywhere.
World Acquaintance Travel Incorporated
24 West 40th Street, New York City Dept. M.

EUROPE
Our independent, inclusive expense Tours offer an ideal and economic form of foreign travel. Write us regarding your requirements.
GILLESPIE, KINPORTS & BEARD, Inc.
8 West 40th Street. Tel. Penn. 7722

BERMUDA $60 up SEND FOR BOOKLET
HAVANA 10 DAYS $140 UP
ALL EXPENSES
SHORT SOUTHERN TRIPS
SEVEN DAYS—FROM $60
GLOBE TRAVELS
475 Fifth Ave. LExington 3877

Bermuda $60 UP SEND FOR BOOKLET
Havana 10 DAYS $140 UP
ALL EXP.
MARTIN TRAVEL BUREAU, 18 W. 34 St. N. Y.

BERMUDA Send for new Book "B" Contains Everything
TRIPS SOUTH 11 to 23 days Brief 'n' Free
UNIVERSAL TOURS, 501 5th Av., at 42 St.

COMPLETE TRAVEL SERVICE
We are official agents all S. S. lines, hotels, railroads and sightseeing companies. Circle Tours, 19 West 44th St., New York
7th Annual Cruise de Luxe
MEDITERRANEAN
Cunard S. S. "Scythia"—Jan. 29
FRANK TOURIST CO., 543 Fifth Av., N. Y.

SOUTH AMERICAN CRUISE-TOUR
From New York Feb. 14, 1929. 84 days 27 cities. $1,875, all-inclusive
RAMEY, ERSKINE'S TRAVEL SERVICE, Inc.
170 Fifth Ave., New York Telephone Chelsea 9503

EUROPE
Ships to suit every purse and plan.
Low, winter-season First Class fares NOW.
No late night rail journeys to Paris or London via White Star
To France and England
OLYMPIC . . Nov. 3; Nov. 24
HOMERIC . . Nov. 10; Dec. 1
MAJESTIC . . Nov. 17; Dec. 8
World's largest ship
To France and England
(First class only)
MINNEWASKA, Nov. 3; Dec. 1
MINNETONKA Nov. 17; Dec. 14
CABIN SHIPS
To Ireland and England
CELTIC . . . Nov. 3; Dec. 1
To England, France, Belgium
PENNLAND . Nov. 3; Dec. 1
TOURIST 3rd CABIN ONLY
To France and England
MINNEKAHDA Nov. 10; Dec. 8
To England and France
MINNEKAHDA, Nov. 24; Dec. 22
World Cruise: Red Star Liner Belgenland, largest, finest world cruiser, sails Dec. 17.
Mediterranean: Four 16-day cruises by White Star liners, s. s. Adriatic and s. s. Laurentic.
West Indies: Red Star liner Lapland. Four cruises to Mexico, Panama Canal, Bermuda, etc.
For complete information and literature apply to No. 1 Broadway, New York, or authorized agents.
WHITE STAR LINE
RED STAR LINE • ATLANTIC TRANSPORT LINE
INTERNATIONAL MERCANTILE MARINE COMPANY

The HOMERIC to the Mediterranean
"The Ship of Splendor"
From New York January 26th, next
An unusual combination . . . the largest steamer to the Inland Sea . . . a harvest of indelible scenes . . . one of the world's foremost ships offering ultra comfort, luxury, enticing menus . . . a most seasonable voyage . . . and with it all real personal service throughout a proven itinerary . . . Indeed the
CRUISE SUPREME
14,000 miles in 67 recuperative days . . . from New York to Egypt and back . . . interest-crowded visits to Madeira . . . Southern Spain . . . Northern Africa . . . Southern Italy and Sicily . . . Athens, Constantinople . . . The Holy Land and a long stay in Egypt . . . French Riviera. Stop-over privileges in Europe, returning via northern route by Homeric, Majestic or Olympic.
THOS. COOK & SON
585 Fifth Avenue 587 Madison Avenue 653 Broadway
in co-operation with
WAGONS-LITS CO.
701 Fifth Avenue

ALL-EXPENSE CRUISES
HAVANA
10 and 17 Days $140 up
At sea, rest, recreation, the stimulus of new friends and interests. On shore, the most wonderful resort capital you have ever visited. Romance on tip-toe! Adventure around the corner! Automobile sightseeing trips included. Reserve your stateroom now while low Autumn rates are still in effect. Sail any Saturday.
MEXICO CITY 25 Days $275 up
Of the hottest spots, yet one of the most beautiful cities in the world. Excursion sightseeing trips included. Sightseeing trips in Havana, side trips to Yucatan, rail climb Vera Cruz to Mexico City. Railway Circle Tours $197.61. Sail any Thursday.
WARD LINE
Foot of West 8th St. (John Street) New York or Any Authorized Tourist Agent

Cabin passages de luxe now available
on the Stately Sister Ships
The Muenchen The Stuttgart
Nov. 8 to Cobh-Cherbourg-Bremen
Nov. 15 to Southampton-Boulogne-Bremen
$145.00 and up Cabin Class
NORTH GERMAN LLOYD
52 Broadway, N. Y. C., or your local U. S. agent

Bermuda
8 and 12-DAY TRIPS
FROM $99.00
All expenses, including first class steamship round trip, good hotels and meals and complete sightseeing. Departures sailed on request. Ask for new "TRAVEL TIPS" (contains hundreds of travel suggestions, Ideal Xmas Vacation. Reserve now, secure choice accommodations.
Simmons Tours
1328 Broadway, N. Y. Opp. Macy's
27 W. 34th St. Wis. 9000

CLARK'S FAMOUS CRUISES
Mediterranean, Jan. 26, 65 days, $600-$1,750
Norway-Mediterranean, June 29th, 1929, $400 up. Includes Guides, drives, hotels, fees, etc.
FRANK C. CLARK, Times Bldg., New York

BERMUDA—Round Trip $60 up
WEST INDIES—23 days $120 up and longer
Overseas Travel Service—55 W. 42d St.

NIAGARA TO THE SEA
A Thousand Miles of Travel, a Thousand Thrills of Pleasure. Write for Booklet.
CANADA STEAMSHIP LINES, LTD.,
226 5th Ave., New York

"Best in Travel"
RAYMOND & WHITCOMB CO.
565 Fifth Av. (46th St.) 6 Park Pl. (Tel. Barclay 2830)
225 Fifth Av. (26th St.) Ashland 9000.

From New York Jan. 26 . . 105 days
South America-Africa Cruise
West Indies, South America, South Africa, East Africa, Europe. Management by world's greatest travel system. Duchess of Atholl (now) As low as $1500. Booklets from your own agent, or
Canadian Pacific
Pacific office, 1 Broadway
344 Madison Ave., at 44th, New York

Today's News Index

THURSDAY, NOV. 1, 1928.

	Page.		Page.
Editorial	26	Financial	36
Theatres	25	Business	51
Music	25	Shipping-Mails	58
Society	23	Buyers	51
Radio	26	Real Estate	52
Sports	32	Air Mails	58
Weather	58	Obituaries	29

POLITICS.

Gov. Smith proposes labor injunction relief in Newark speech. Page 1

Raskob flatly charges Republicans aid anti-Catholic war. Page 1

Power of courts challenged in Hudson vote cases. Page 1

Hoover predicts Republican victory if voters go to the polls. Page 1

Roosevelt assails Republican vagueness on three issues. Page 1

Curtis at Sioux Falls, S. D., outlines new farm aid plan. Page 3

Church endorsement of Hoover opposed by 152 Protestants. Page 3

Women are a big factor in Minnesota fight. Page 4

Mrs. Hert predicts women will decide election for Hoover. Page 5

Police arrest only two of 82 accused of registry frauds. Page 8

Borah says Hoover's election would aid United States-Latin-American relations. Page 9

Ottinger speaks in Bronx, making plea for labor vote. Page 10

Stenographic report of Smith's speech at Newark. Page 12

Tumult marks Smith ride from Manhattan to Newark. Page 13

Davis in radio talk urges election of Smith as liberal. Page 13

Philadelphia Republican ward leader accused in lottery. Page 31

FLIGHT NEWS.

Graf Zeppelin lands at Friedrichshafen. Page 1

Briton was first stowaway on airship ocean voyage. Page 2

Zeppelin's daughter offers hospitality of home to Ternune. Page 2

NEW YORK.

Pennsylvania Railroad to electrify line to Wilmington. Page 1

Floranada hearings before referee here dropped. Page 22

Louis Sherry left gross estate of $1,289,676. Page 27

Miss Martha Berry wins $5,000 prize for aid to youth in South. Page 28

W. R. Comfort, long President of Reid Ice Cream Co., dies. Page 29

Charles Fern guilty of maintaining nuisance in night club case. Page 31

Twenty-four indicted under dry law and 14 padlocks are sought. Page 31

Centennial tablet unveiled at Sailors' Institute. Page 59

THE SUBURBS.

Dean of Labor College says A. F. of L. failed to give it hearing. Page 19

Woman is held on charge of aiding Sing Sing "trusty's" escape. Page 31

WASHINGTON.

A. B. Houghton resigns as Ambassador to Great Britain. Page 1

Philadelphian heads school drive against utilities propoganda. Page 24

Arbiter limits war claims for compensation on enemy patents. Page 45

Reserve Board reports rise of dollar volume in September trade. Page 49

GENERAL.

Byrd ship City of New York arrives off Tahiti. Page 20

Australia hears its bush cry over radio from Schenectady. Page 26

Woman found slain near Hatboro, Pa. Page 31

Burned Illinois woman insists she sought self-immolation. Page 31

Los Angeles prosecutor accused of conspiracy in Julian oil case. Page 31

FOREIGN.

Soviet economic policy faces crossroads. Page 14

France opposes Germany in debt fixing. Page 14

British end rubber restriction scheme today. Page 16

Split in French Cabinet is narrowly averted by compromise. Page 17

Albert Bartholomé, famous French sculptor, dies at 80 in Paris. Page 29

SOCIETY.

Miss Hope J. Robertson engaged to wed Dudley B. Lawrence Jr. Page 23

White Sulphur Springs society colony plans series of fox hunts. Page 23

Miss Marian E. Gould wed to Robert H. Byrne. Page 23

FINANCIAL AND BUSINESS.

Stock Exchange acquires building of Blair & Co. Page 31

New securities offered in October totaled $509,541,389. Page 39

October stock sales set new records on Exchange and Curb. Page 40

Krupp and Ludlum Steel companies to pool patents. Page 41

Steel industry showing let-down from recent peak activity. Page 41

Petroleum production for 1927 set world record. Page 42

Clarence Saunders and bankers to extend new grocery chain. Page 43

Gold imports in October exceeded exports by $10,043,000. Page 44

Reserve Agent's review calls expansion in bank credit slight. Page 45

Exchange and Curb add $1,147,938,923 to October listings. Page 46

Cotton fluctuates widely, but ends near previous day's prices. Page 49

October dividend declarations total $225,992,089. Page 49

Day's copper sale in good volume; September exports lower. Page 50

	Page.		Page.
Stock Sales	36	Out-of-Town	47
Topics	37	Curb	48
Bond Sales	38	Wheat, Cotton	49
Foreign Exch.	44	Produce	50
Bid and Asked	45	Bus. Records	50
Over Counter	46	Incorporations	51

SPORTS.

Paavo beats Joe Marrone III in Empire City feature. Page 32

Riggs Handicap feature of the Pimlico opening today. Page 32

Flanders wins main race at Fairfield Hunts meeting. Page 32

Risko is sought by Garden for series of three bouts. Page 33

Columbia Club routs Fraternity in Class A squash, 7-0. Page 33

Cornell works hard for Columbia; captain may not play. Page 34

Scrubs score on the New York University varsity again. Page 34

Yale alumni fie varsity; two more hurt at Dartmouth. Page 35

Harvard drills on a defense against Lehigh's attack. Page 35

ADVERTISING INDEX

	Page.		Page.
Amusements	25	Help Wanted	56
Apartments	53	Hotels	25
Auction Sales	30	Lost & Found	30
Automobiles	57	Public Notices	3
Births, Deaths	29	Resorts	24
Business Opps.	60	Situations	55
Educational	29	Steamships	59

BUSINESS OPPORTUNITIES

Bank and business references required. Rate $1.00 an agate line daily; $1.50 Sunday.

CAPITAL WANTED.

A CORPORATION SUPPLYING FINANcial protective service to mortgage institutions has been invited to extend its operations to other States; a business man whose training qualifies him to deal with high-class executives and who is able to invest $25,000 may enter the business on a favorable basis; principals only. B 656 Times Downtown.

BIG NEW SOUTH SEAS MELODRAMA. First stock and "talkie" possibilities; prominent manager and authors with great success same locale; one or two financial partners sought; immediate. P 21 Times.

UNUSUAL OPPORTUNITY INVEST $70,000. Irrigated papershell pecan orchard, near San Antonio, Texas; 120 acres, houses, equipment, artesian well, superintendent; yearly increasing profits. B 177 Times.

PARTY WITH CAPITAL WANTED. "Pilapall," the latest German ball game; fastest seller of the season; 10-25 cents and more; principals only. P 174 Times.

RELIABLE PARTY BECOME AFFILIATED with corporation, ready market product of merit; investment $5,000. Phone for appointment, Vanderbilt 1824.

$5,000-$10,000 WANTED BY GOING DEvelopment; building and selling bungalows and lake property; one-half interest. T. Lilloe, 800 5th Av. Chickering 4054.

$3,000 BUYS SUBSTANTIAL INTEREST IN smart comedy-drama; opens next week; investor shares profits both theatre and play. B 176 Times.

MODERATE CAPITAL; EXCELLENT play; valuable rights; profitable returns; established. B 180 Times.

CAPITAL TO INVEST.

YOUNG MAN, 14 YEARS' EXPERIENCE in the dress line, will invest $7,500 with services in any good legitimate business, retail, wholesale. B 162 Times.

YOUNG MAN, COLLEGE GRADUATE, ten years' business experience, will invest $1,000 with services; give details. B 179 Times.

WANT INVEST $5,000 EQUAL PARTNERship; give details letter. Y 2340 Times Annex.

WILL INVEST $3,000 AND SERVICES IN legitimate business. B 657 Times Downtown.

WILL INVEST $10,000; MUST BE PAYing business. B 658 Times Downtown.

Financing.

FINANCING—G. M. WEED, ROOM 703, 11 Broadway. Bowling Green 8249.

WANTED—MISCELLANEOUS.

ANY MERCHANDISE, BUSINESS FURNItures, fixtures, office furniture bought. National Auction Company, 76 Myrtle Av., Brooklyn. Triangle 7745.

BUSINESS CONNECTIONS.

SALES ORGANIZATION WANTED—RESort development, New Jersey, 3,500 lots, over $150,000 spent for improvements; twelve homes completed; excellent Fall and Winter proposition; want to connect with live wire organization. X 2018 Times Annex.

MANUFACTURING COMPANY DOING NAtional business, opening offices throughout the country; responsible parties with $5,000 for equipment will be considered; large, permanent returns. Apply Suite 923, 152 West 42d.

PENNY WEIGHING MACHINES IN PAYing locations in New York; excellent opportunity; enter business on small capital; immediate income. Suite 923, 152 West 42d St.

HAVE ARTICLE WITH PROVED READY sale, require machine shop with foundry connection, having capital to manufacture and sell. B 139 Times.

MANUFACTURERS, INVENTORS, $30,000 machine shop your service; unusual, low rates. Blair Tool Machine Corporation, College Point, L. I.

SHIRT CONCERN WILL SHARE ITS FACtory or combine with firm desiring own plant, or will sell going plant complete. X 2031 Times Annex.

WANTED—A GOOD SALESMAN TO BE partner in woodworking establishment. A. Sorrenti, 462-70 Park Place, Brooklyn, N. Y.

ACCOUNTANT (CERTIFIED) WILL PURchase large, small clientele accounting firm. B 178 Times.

MACHINERY MANUFACTURER ON CONtract. Sweet & Doyle Foundry & Machine Co., Troy, N. Y.

WILL BUY LARGE, SMALL CLIENTELE, retiring C. P. A. firms. R 286 Times.

Stores, Departments & Concessions For Rent.

POPULAR PRICE DEPARTMENT STORE, heart of White Plains business district, sublet departments, ladies', men's, children's clothing, hats, shoes; crockery, floor covering, electric accessories, jewelry, novelties, &c. V 273 Times.

A LARGE MIDTOWN HOTEL WITH 2 large restaurants and 6 banquet halls, will lease checking privileges; only those accustomed to high-class patronage need apply. Hotel Majestic, 2 East 72d. Mr. Dugan.

IDEAL LOCATION FOR MILLINERY, dresses or jewelry; theatrical section; long lease; genuine opportunity. Y 2498 Times Annex.

STORE FOR WOMEN'S WEAR, HABERdashery or novelties in new 22-story hotel. 145 East 52d St. Do not phone.

CHICKEN MARKET BUILDING, WITH license to rent; P. E. Roche, Hotel Breslin, 29th St. and Broadway.

FOR SALE.

Plants and Factories.

PLANT, FULLY EQUIPPED FOR MANUfacture of pocketbooks and bags. B 182 Times.

Stores and Shops.

GOWN OR MILLINERY SHOPS—WE WILL help finance in exclusive sections, including fixtures; no bonus or interest charges. Albert Greenfield, Inc., 57 West 57th. Plaza 7429.

Leases.

LONG LEASE, TIMES SQUARE SECTION, six modern two-room apartments, neatly furnished, $1,000, including furnishings. Mintz, Vanderbilt 4896.

Restaurants and Tea Rooms.

GOING IN BUSINESS? WE DESIGN, build, equip stores completely; time payments. Ganger, 845 West 35th. Pennsylvania 9780.

TEA ROOM, GREENWICH VILLAGE; EXcellent location. 61 West 8th St.

Garages.

GARAGE BUSINESS FOR SALE, $3,800; 75 cars; doing profitable business. Clinton Hill, 631 Bergen St. Bigelow 1210.

FOR SALE.

Garages.

GARAGE

Building corner, 125x100, two-story, fireproof, leased for $20,000 annually with $10,000 security; shows substantial net income; fastest growing neighborhood in the Bronx; must be sold at once; terms to be arranged. Apply SILVERSTEIN COMPANY, 645 East Tremont Av., Bronx. Tel. Tremont 5713.

Hotels and Furnished Room Houses.

UNUSUAL RESTAURANT AND HOTEL opportunity; small up-State town; fully equipped; 24 rooms furnished; heart of business district; owner died; widow must sell; price, $7,000; terms. Meola & Meola, realtors, Middletown, N. Y.

HOTEL LEASE, 200 ROOMS, MIDTOWN; low rent; $25,000 required. Geria, 1,640 Broadway.

Miscellaneous.

MOVIE FOR SALE—LONG LEASE, CHEAP rent; good machines; bargain; nice lobby; no opposition; making money. Call after 5 P. M. North Av. Theatre, New Rochelle, N. Y.

LONG ESTABLISHED GOING CONCERN, reputable, active manufacturing establishment; excellent financial condition; owner wishes to retire because of health; involves $20,000. Machles, 38 Park Row.

WONDERFULLY DECORATED, FURnished club, eleven rooms; ballroom; exclusive; rent $450. Cathedral 2176.

CHOCOLATE VENDING MACHINES—Established routes; responsible buyers only. The Serving Machine Co., 285 Canal St.

BUSINESS SERVICE.

CORPORATIONS ORGANIZED, NEW York, New Jersey, Delaware; 20 years' experience qualifies me to serve in satisfactory way, at reasonable cost. W. Harrison Cole, 509 Fifth Av. Murray Hill 0052.

CORPORATIONS ORGANIZED NEW YORK, New Jersey, $50; Delaware, $60; includes fees and outfit. Marks, 1,545 Broadway. Chickering 1622.

ADVERTISING DIRECT BY MAIL FROM a letter to national campaign, planned, created, executed economically, effectively. Phone Triangle 8386.

DOES YOUR COPY SALES PULL? WE write copy that will!! Complete service. Esser Advertising, 1,170 Broadway. Ashland 1453.

MULTIGRAPHING, MIMEOGRAPHING, AIdressing, mailing; nonmail rates. Empire Letter, 1,170 Broadway. Ashland 1454.

BUSINESS LOANS.

JOHN I. HART CORPORATION, Factors, 119 West 40th St., New York City. Phone Pennsylvania 8171.

Our service includes advances on Accounts Receivable, &c.

Inquiries invited.

SMALL FIRMS FINANCED. Cash advanced on outstanding accounts. Low rates, quick service, confidential. FRANKLIN CAPITOL CORPORATION, 116 West 39th. Wisconsin 3833.

OUTSTANDING ACCOUNTS. Trade acceptances, notes and merchandise financed; confidential; quick service; low rates. CUNARD MERCANTILE CORP., 1,170 Broadway. Ashland 4480.

COMMERCIAL FINANCING. Advances on accounts and merchandise. Consult our principals with your financial problem in strictest confidence. WARMSER & CO., 95 5th Av. Corner 17th St.

WE ADVANCE 80 PER CENT. on your outstanding accounts without notifying your customers. PEER FINANCE TRUST, 25 West 45d. Suite 1418. Bryant 9644.

BUSINESS FINANCING on notes, trade acceptances, mortgage loans, warehouse receipts, chattel mortgages, listed securities and bank shares. PARAGON TRADING CORP., 1,457 BROADWAY. WISCONSIN 0930.

ACCOUNTS RECEIVABLE DISCOUNTED on DIGNIFIED and SATISFACTORY basis. Absolute confidence assured. MADISON INDUSTRIAL CORPORATION, 271 Madison Av. Caledonia 4787.

OUTSTANDING ACCOUNTS FINANCED; liberal terms, lowest rates; confidential; quick service assured. MERCANTILE FACTORS CORPORATION, 230 5TH AV. ASHLAND 9606.

OUTSTANDING ACCOUNTS. We specialize in accounts receivable and trade acceptances; confidential; reasonable. RIALTO SECURITY CORP., 1,860 B'way.

SPECIAL
Below Factory Cost
SALE
All This Week

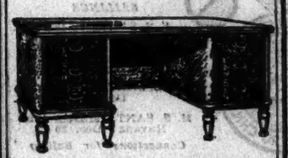

Colonial, Walnut & Mahogany
Clark & Gibby, INC.
358 B'way 6 E. 43rd St.
Phone Walker 8811 Murray Hill 2388

AVAILABLE

Export and Eastern Domestic Sales Manager or Representative.

Proven producer will entertain offers from reputable manufacturers of commodities sold to Railroads, Sugar Plantations, Jobbers and Exporters.

An opportunity to secure a well-known, well-connected high-class representative.

X 2035 Times Annex.

BUILDINGS

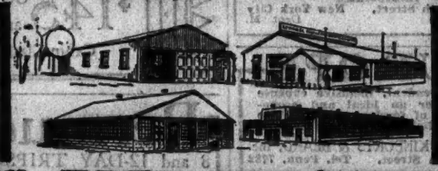

for every INDUSTRY

by BONAFIDE

Bonafide Buildings are designed to meet the ever increasing demand for high class, flexible purpose industrial buildings....to be of low cost and low maintenance. Any type or size—any arrangement of steel windows and doors. Roofs insulated to any degree and waterproofed. Bonafide engineers furnish details and quote definitely without obligation.

Bonafide Buildings, Inc.
278 Jackson Avenue
Long Island City

BONAFIDE BUILDINGS, Inc.
278 Jackson Ave., Long Island City
Send us Bonafide Engineer—
Name .....
Address .....
City .....

The Demon of Din Destroyer of Business Profits!

The greatest asset a business owns is not its bank accounts, its inventories, its plant or equipment. Nor even its patents and secret formulas.

Its most precious possession is its brain power! The thinking and working efficiency of its personnel.

And the mortal enemy of brain power is the Demon of Din!

Frederick W. Taylor estimated that fatigue "costs American Business more than two billion dollars a year" . . . And fatigue is a by-product of needless noise and turmoil.

The Demon of Din is bred and fattened in the office by clattering typewriters. All kinds of office noise are heightened by typewriter racket.

It compels louder talking. It turns telephone conversation into shouts. It raises the pitch of the whole office.

Today, typewriter clatter is an anachronism. It doesn't need to be there. It has been outdated by the REMINGTON NOISELESS Typewriter. The REMINGTON NOISELESS doesn't merely subdue typewriter noise; it outlaws it entirely. It doesn't produce any noise. Instead of the old-style hammer-blow stroke, it writes with an impression-printing contact . . . an exclusive principle possessed by no other typewriter.

Bedlam goes out when the REMINGTON NOISELESS comes in. May we make a free demonstration in your office?

Phone or write REMINGTON RAND BUSINESS SERVICE INC., Typewriter Division, 374 Broadway, New York City. Phone WORth 7500.

Remington Noiseless Typewriter

It takes the *Bedlam* out of Business

BROOKLYN, 84 Livingston St., Triangle 7838; WHITE PLAINS, 169 Main St., White Plains 3231; POUGHKEEPSIE, 16 Slote Building, Poughkeepsie 3584; JERSEY CITY, Chamber of Commerce Building, Montgomery 3670; NEWARK, 1070 Broad St., Mitchell 6868; TRENTON, 48 West State Street, Trenton 5355.

Asked for by name—in the smartest shops—for three generations. They fit like a glove. For men, women and children.

Glove Brand
GALOSHES & RUBBERS

NEED A NURSE FOR THE CHILDREN? Experienced children's nurses advertise in the Household Situations Wanted columns of The New York Times, nurses for the very young as well as for older children. —Advt.

a counter in front—files behind

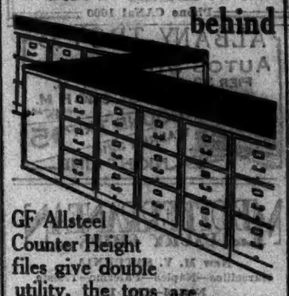

GF Allsteel Counter Height files give double utility, the tops are "Velvoleum," the trimming polished bronze.

GF Allsteel

OFFICE EQUIPMENT
Steel Filing Cabinets
Desks, Shelving and Safes.
The General Fireproofing Co.
438 Broadway Canal 0980
Brooklyn Office: 136 Lawrence St.
Newark Office: 17 Academy St.

MOST POPULAR HOTEL in NEW YORK
SPECIAL FAMILY WEEKLY RATES
LARGE SUNNY ROOM, BATH, SHOWER
for 2 PERSONS from $21 PER WEEK
Gregorian 41 W. 35th St.

HOTEL MONTCLAIR
49th to 50th Streets and Lexington Ave.
A few minutes to every metropolitan activity and within easy walking distance to all shops and theatres
JUST COMPLETED
The Most Moderate Priced Accommodations in the City
800 ROOMS . . . 800 BATHS
1-2 Rooms
With bath tub and shower
By the Day, Month, Season or Year
Furnished or Unfurnished
Radio in Every Room
Complete Hotel Service
No Lease Necessary
A Restaurant of Unsurpassed Excellence at Moderate Prices
Open for Inspection Daily and Evenings
Penthouse Apartments 2 to 5 Rooms
S. GREGORY TAYLOR, President

THE OGDEN
50 WEST 72nd ST.
New York's Newest APARTMENT HOTEL
Within a few minutes of everything in the City
COMPLETE GOLF COURSE ON ROOF
1 and 2 Rooms With Serving Pantries
FURNISHED OR UNFURNISHED
Permanent or Transient
Excellent Food—Moderate Tariff
Telephone ENDicott 3822

HOTEL CHESTERFIELD
NEW YORK
130 W. 49th ST.
600 ROOMS
Daily Rates
Single $2.50
Double $3.00
Single with private bath $3.00
Double with private bath $4.00
SPECIAL WEEKLY RATES
Circulating Ice Water Phone Radio